Weather
Mostly Cloudy
See Details Page 31

# Victoria Daily Times

TODAY'S NEWS TODAY
Classified 386-2121
Telephone 382-3131

87th Year, No. 297 ★★ VICTORIA, B.C., TUESDAY, JUNE 1, 1971

10 CENTS DAILY
20 CENTS SATURDAY

## MAKE OR BREAK ISSUE FOR CONVENTION

# Bourassa-PM Pact Key to Victoria Talks

By ANTHONY WESTELL
Special to the Times

OTTAWA — Shortly after Robert Bourassa was elected premier of Quebec, a year ago, Prime Minister Trudeau invited him to a private meeting and explained firmly how the two of them should go about settling the confederation crisis.

Trudeau assured Bourassa that, despite his reputation for rigidity on Quebec's place within Canada, he was in fact anxious to be flexible in meeting any reasonable and precise demand for reform of the constitution put forward by Bourassa.

But, what he would not tolerate, were open-ended negotiations — a continuation of the process in which every concession by Ottawa is met by a new demand from Quebec — with no final settlement.

In effect, Trudeau told Bourassa: "Tell us what package of reforms you must have to persuade French-Canada to agree to a new constitution and we'll do our best to satisfy you."

Bourassa replied without hesitation that the essential area was control over social policy. If Quebec could be guaranteed the power to shape its own society so as to protect its own culture, it could accept a new constitution — a new pact of confederation.

The two leaders agreed at that private meeting to concentrate on the search for a settlement in this area, and it thereupon became — unheralded and almost unnoticed — the make or break issue for Victoria's June 14 constitutional talks and probably for Canada.

BOURASSA
. . . guarantee sought

**SPECIAL AIDE**

Trudeau summoned Ottawa's senior mandarin to be his special aide on the issue. Stepping down after a career as cabinet secretary and deputy minister of finance, Robert Bryce did not retire, as the press release at the time suggested, but moved quietly to Trudeau's staff.

Far from serving as a part-time and semi-retired adviser to the prime minister, he was installed in a suite of offices tucked away in an old building and given the intricate task of exploring how to integrate federal and provincial social security programs to produce the type of comprehensive plan desired by Quebec.

Bourassa, at his end of the negotiations, had taken into his cabinet as minister for social affairs a toughminded actuary, Claude Castonguay, who had served as head of a Royal Commission on social policy and knew exactly the policies he wanted for Quebec.

In Quebec City, Castonguay is known as a social technocrat determined to obtain the power to put his ideas into practice.

In Ottawa, there are some in high places who regard him as a dangerous nationalist, but nevertheless a man of integrity who will honor any deal that he makes.

Behind Bourassa and Castonguay in this negotiation with Ottawa is Claude Morin, Quebec's deputy minister of inter-governmental affairs. The ubiquitous civil sevant who many believe has provided the threat of nationalist continuity for a succession of Quebec governments.

TRUDEAU
. . . flexible stance

The crucial importance of an agreement on social policy first became apparent at the constitutional conference of Trudeau and the provincial premiers in February.

When the heads of government seemed to be on the brink of agreeing on a formula for bringing the constitution from Britain and establishing it in Canada, with a formula for making changes, Bourassa was seen to be insisting that he must have, as quid pro quo, a social settlement.

The Quebec premier was not engaging in a last minute manoeuvre, or holding the conference to blackmail. He was simplying insisting on the deal he had made with Trudeau months before.

In fact, substantial progress had been made on integrating social policy, and the February conference approved a carefully-worded section of the communique which recorded the tentative agreements and the problems still to be negotiated:

"In regard to the Quebec proposals in particular, the federal government noted that what was suggested in regard to family allowances was very similar to the proposed federal Family Income Security Plan.

"The Quebec statement also indicated that the old age security pension and the guaranteed income supplement would fit into its plans.

Continued on Page 2

# Welfare Crisis Warning Issued

British Columbia municipalities say they face "disastrous developments" unless the provincial government assumes the total cost of social welfare and a greater proportion of education costs.

The Union of B.C. Municipalities issued the warning in a special 103-page report, made public today, on municipal-provincial financial relationships.

### Municipal Share Increasing

Claiming the provincial government has shifted a bigger and bigger share of welfare and education costs from itself to municipal property taxpayers since 1957, the report says:

"If the present trends continue, their effect will undoubtedly produce two disastrous developments. These are:

"An increasing incapacity to provide the primary municipal services considered essential to the well-being, safety and the meeting of the pressing and complex requirements of citizens in urban communities.

"A diminution of the role of municipal government as an institution that is responsible and accountable to the citizens it serves."

### 1971 Budget Not Considered

The report, prepared at a cost of $70,000 for the UBCM by T. J. Plunkett Associates Ltd., a Montreal research firm, bases its conclusions on statistics mainly from 1957 to 1967, but does deal with some figures up to 1969.

It therefore does not take into account the provincial government's reduction in this year's budget to 15 from 20 per cent of the municipal share of welfare costs.

However, UBCM executive director Theo Adams said the basic conclusions stand because "15 per cent as the municipal share of welfare costs is still too much—it's half as much again as the 10 per cent share that the government boosted to 20 per cent in 1968."

The report sees the "reallocation" of municipal revenues to the support of welfare services and education as "much more than a purely financial problem."

### Requirements Expanding

It explains:

"It cannot be denied that requirements are expanding in such areas as protective services, sanitation and pollution control, parks and recreational facilities, urban development and redevelopment, roads and transportation.

"The continued reduction of the financial capacity of municipal governments to deal effectively with these activities will have unfortunate consequences for community living."

Municipalities cannot fulfil their important role as institutions that are responsible and accountable to the citizens they serve if they do not control a significant proportion of their revenue sources the report says.

"If the trend toward increasing provincial control over the allocation of its revenues continues, municipal government will lose its capacity for being responsible and accountable.

The report says action on its proposals for new approaches to municipal finance is "imperative," because the maintenance of effective municipal government "is regarded as an essential element in our govermental institutions."

### Need for Adequate Revenue

In urging assumption by the province of all social welfare costs and a greater proportion of education costs, the UBCM report says there must be greater recognition of the need for an adequate revenue base to support essential municipal services.

"The only direct source of revenue available to municipal governments is the tax on real property, the yield from which is being increasingly directed to the support of services over which municipal governments have no real control—education and social welfare."

Other "new approaches" proposed in the UBCM study

Continued on Page 2

**UNIFORM DANGER SIGNS** must now be carried on all hazardous products. Ron Basford, minister of consumer affairs, points to the three different designs: the octagonal means that the product is potentially fatal; diamond-shaped — could put a person in hospital; and a triangle — could cause illness or injury. See story Page 31. (CP Wirephoto)

# CENSUS MEN EMBARRASSED BY BATTLE OF SEXES

OTTAWA (CP) — Census officials, embarrassed by cries of male chauvinism are having serious second thoughts about who rules the average Canadian household.

The 1971 census form defines the husband as the head of the household, and women's liberation groups across the country are responding vehemently.

"We're very embarrassed about this," a Dominion Bureau of Statistics spokesman said. "I can assure you we'll have some very serious thoughts about this before the next census." (More census news on Page 17.)

"We don't know how we're going to change the question in such a way that we won't offend someone and still maintain continuity."

The next census, a smaller one, comes in 1976.

Meanwhile, DBS hopes women will realize the whole issue is a shortcoming on its part, and that they will co-operate in completing the form.

Wilful failure to complete the census form can cost $500, or three months in jail or both.

# Most Liquor Prices Raised, Some Drop, a Few Stay Even

Price increases and some decreases went into affect today at liquor stores throughout British Columbia.

A press release from the office of Attorney-General Leslie Peterson indicated a cabinet order covering the price changes was passed on Thursday.

**NEW METHOD**

The cabinet order also introduced a new method for setting liquor prices.

"From now on the (Liquor Control) Board itself will set the selling price of products that will be in accordance with the new formula laid down in the order-in-council which lists percentage of mark-ups for respective products," the Peterson release said.

Past practice had been for the cabinet to set specific prices for beers, wines and hard liquor.

LCB executive assistant Victor Woodland read out some of the new prices for the benefit of a reporter.

As announced earlier B.C. beer will go up 20 cents a dozen. B.C. heavy ale and stout will increase 35 cents a case.

Some imported beers are in for big increases: Heineken is up $1 a case and Tuborg is up $1.35 a case. Imported ales and stout are up about 20 cents a case.

Rye whisky priced at $5.20 will increase 20 cents, at $5.30

Continued on Page 2

# TRANSCRIPT NOTATION OPTIONAL—PARTRIDGE

University of Victoria graduates who did not have their diplomas signed by president Bruce J. Partridge and chancellor Roderick Haig-Brown will now have the option to not have this omission noted on their official transcripts.

Partridge had said in an earlier story (Page 17) that the omissions would be noted on the transcripts, which employers refer to for job applications.

"Since people raised questions, we've decided to give them an option," Partridge said. Letters will be sent to graduates concerned by the registrar.

A good by-election ain't one that means good bye.

★ ★ ★

Best place for mine waste is in a mine.

★ ★ ★

Wonder if some o' them grads won't want their pay cheques signed by th' boss.

# Mine Dump Bid Refused

## Ecology Guards Win Round

By DON VIPOND

William Venables, the provincial director of pollution control, has rejected an application from a mining company to discharge up to a million gallons of effluent a day into Juan de Fuca Strait near Jordan River.

Venables' office said this morning that letters advising of the decision had been mailed Monday to the company, Dison Development Ltd., and other interested parties.

The application had been opposed by Jordan River residents, conservationists, recreationists, commercial fishermen and others.

Venables was out of town today and could not be reached but James McCrossen, public relations officer in the pollution control branch, said th decision followed consideration of recommendations from two other government departments — recreation and conservation and health services and hospital insurance.

While those recommendations are confidential, the fact they are referred to specifically suggests both departments opposed the Dison application.

Venables made his decision after considering the company's case, points made by bonafide objectors and reports from his own staff.

The operation at stake was resurrection of the old Cowichan copper mine, which intermittently between 1962 and 1968 dumped mine tailings off a shoreline cliff, half a mile from the community of Jordan River.

Critics say wave and tidal action polluted nearby beaches.

Dison had proposed carrying the tailings by pipe 600 feet farther east where there were stronger currents and discharging them from an outlet just below the low-tide line.

Charles Campbell Jr., general manager of Dison, said he had received no word on the application when reached in Vancouver this morning. He declined any comment.

Dison has already spent about $500,000 in rehabilitating the mine. In an interview last month Campbell said he is against an alternative method of tailing disposal — settling ponds — because the terrain would necessitate putting them on or adjacent to B.C. Hydro right of way to the Jordan River community.

## VOTE DISTRIBUTION IN BYELECTIONS

| | |
|---|---|
| **BRANT (L 8,695)** | |
| Derek Blackburn (NDP) | 17,043 |
| Robert McIntosh (L) | 12,830 |
| Emory Knill (PC) | 9,477 |
| Alcide Hamelin (SC) | 323 |
| **CENTRAL NOVA (PC 7,221)** | |
| Elmer MacKay (PC) | 15,559 |
| Clarrie MacKinnon (L) | 11,176 |
| Allan Marchbank (NDP) | 1,940 |
| John Henderson (SC) | 698 |
| **CHAMBLY (L 16,028)** | |
| Yvon L'Heureux (L) | 16,285 |
| Emile Boudreau (NDP) | 5,175 |
| Leopols Hamel (PC) | 1,588 |
| Jean McGlynn (Ind L) | 1,060 |
| Claude Longtin (Ind) | 412 |
| **TROIS-RIVIERES (L 7,085)** | |
| Claude Lajoie (L) | 11,902 |
| Real Lemay (SC) | 10,876 |
| Therese-M. Landry (PC) | 1,711 |
| Henri-G. Grenier (Ind) | 419 |
| Joseph Thibodeau (Ind) | 157 |

★ ★ ★

# Liberals Hold Two Ridings

Times News Services

The Liberal party retained two seats and lost one to the New Democrats and the Conservatives held another in four federal byelections Monday which gave everyone something to cheer about.

**ALL CHARGES** of tax evasion and falsifying income tax returns were dismissed today against Victoria lawyer-businessman David Hummel. See story on Page 17.

But the byelections gave little indication of a major trend in voter commitments in a time of harsh criticism of federal economic policies.

The Liberals retained Chambly and Trois-Rivieres in Quebec, lost Ontario's Brant riding to the NDP and managed to reduce the Conservative majority in Central Nova in Nova Scotia.

The new MPs will be: Derek Blackburn, NDP — Brant; Elmer MacKay, PC — Central Nova; Yvon L'Heureux, L — Chambly, and Claude Lajoie; L — Trois Rivieres.

The results were not surprising and reactions from winners and losers were predictable.

**VIEWS DIFFER**

Brant had been touted by political pundits as being most representative of the national temper in relation to Prime Minister Trudeau's economic policies. The opposition parties were quick to say these policies had been rejected. The Liberals said the loss resulted from local circumstances.

Central Nova involved the personal prestige of Robert Stanfield, national Conservative leader and a former Nova Scotia premier. Mr. MacKay, his personal choice as candidate, held off an all-out Liberal assault, but his decreased majority was

Continued on Page 2

INDEX


| | Page |
|---|---|
| Births, Deaths | 23 |
| Classified | 23 - 30 |
| Comics | 22 |
| Entertainment | 21 |
| Family Section | 18 - 20 |
| Finance | 8, 9 |
| Prairie News | 21 |
| Sports | 12, 13 |
| TV, Radio | 21 |

## . . . VOTING

Continued from Page 1

viewed by the Liberals as evidence of decay in the Stanfield image.

The NDP could boast of taking over from the Conservatives as the second strongest party in Chambly, cutting the Liberal majority in the process, but the Liberals predictably racked up a comfortable win.

The Social Credit party's main target in the byelections was Trois-Rivieres, and it made a respectable showing by trailing the victorious Liberal by about 1,000 votes on the basis of incomplete returns.

The Liberals had been confident of victory in both Quebec ridings—although they acknowledged the Creditistes as a serious threat in Trois-Rivieres. In both ridings the bread-and-butter issues were overshadowed by the spectre of separatism and last year's and last year's terrorism.

**SEES ISSATISFACTION**

Mr. Stanfield said in Ottawa the results showed "there is widespread dissatisfaction with the government." Central Nova in particular was an important Conservative victory because the Liberals "threw in everything but the kitchen sink" in the form of cabinet ministers on the hustings.

The results left party standings in the Commons little changed with the Liberals now holding 151 seats to 149 previously; Conservatives 72 (71); NDP 24 (23); Social Credit 13 (13); Independent 2 (2); Independent Liberal 1 (1); vacant 1.—Total 264.

The remaining vacancy is the Saskatchewan riding of Assiniboia where the government declined to call a byelection until after the June 23 provincial general election.

In the six previous byelections since the Trudeau government was elected in 1968, the Liberals won two, the NDP three and the Conservatives one.

Persons aged 18 to 20 were able to vote for the first time federally in Monday's byelections.

**HOW VOTES WENT**

Here is a capsule view of the individual ridings:

**Brant:** The NDP's Blackburn is a 36-year-old public school history teacher who probably drew solid support from young people.

Heart of the riding—with about 75 per cent of the eligible voters—is the city of Brantford, once known as an affluent community but now hard hit by shutdowns and layoffs in its major industrial plants.

His chief rival for the seat made vacant by the recent appointment of Liberal MP James Brown to the bench was Liberal Robert McIntosh, a 43-year-old lawyer who acknowledged beforehand that the well-organized NDP would be hard to beat. He got 17,830 votes to 17,043 for the NDPer.

**Central Nova:** PC Victor MacKay is a 34-year-old lawyer who admitted he was reluctant to enter politics until urged to do so by Mr. Stanfield. Mr. MacKay polled 15,559 votes compared with 11,176 for runner-up Clarrie MacKinnon, almost 3,000 ballots less than that enjoyed by former PC member H. Russell MacEwan. Mr. MacEwan recently was appointed a provincial judge after spending 14 years in Parliament.

Mr. MacKinnon had the help of the entire federal cabinet in his bid to make the seat Liberal. Unemployment and federal fisheries and farm policies were the main issues in the campaign.

**Chambly:** Mr. L'Heureux, a 57-year-old contractor, won easily for the Liberals in this riding where interest centred mainly on the showing of the NDP candidate, Emile Boudreau, a 55-year-old official of the United Steelworkers of America.

The Parti Quebecois was particularly interested in the showing of Mr. Boudreau, who was a founding member of the separatist party and has proposed a Canadian economic union composed of self-governing states which would appoint the members of a federal parliament.

With 257 of 270 polls reporting at the close of counting Monday night, Mr. L'Heureux had 16,026 votes to Mr. Boudreau's 5,163.

**Trois-Rivieres:** The Liberal winner in this riding, 43-year-old real estate agent Claude Lajoie, faced dissatisfaction from a large blue-collar electorate hard hit by mass layoffs in the city's textile and paper mills.

The Creditistes put furniture merchant Real Lemay, also 43, into the lists and ran a strong campaign to take advantage of the unemployment issue and what they believed was a significant amount of apathy among traditional Liberal voters.

With 220 of 239 polls reporting when the count ended for the night, Mr. Lajoie had 11,902 votes to 10,876 for Mr. Lemay. That was a spread of only 1,026 ballots, compared with a Liberal majority of 7,085 in the 1968 federal vote.

## Shadow Mischief

# Bill 33 Use Not Certain

Labor Minister James Chabot today continued to downplay the possibility that the Mediation Commission Act would be invoked in the event of a strike of B.C. Hydro workers.

Chabot's attitude contrasts sharply with statements made Monday by Resources Minister Ray Williston, a Hydro Ray Williston, a Hydro director, who suggested the government is prepared to use Bill 33.

Interviewed before entering a cabinet meeting Monday, Williston said:

"I think it is a well-known fact that if the public interest is threatened, action must be taken. Every industry, every activity in the province would be affected in one way or another, and that simply cannot stop. The law of the land is there for everybody to read and observe."

**'NOT NECESSARILY'**

Chabot, who also attended the cabinet meeting, said today a total walkout by 2,200 members of the International Brotherhood of Electrical Workers does "not necessarily" mean the public interest automatically would be threatened.

"It depends on what Hydro will do — whether they'll use supervisory staff. I don't know how long we could tolerate a total walkout, though," Chabot said.

Negotiations between B.C. Hydro and the IBEW broke off Friday. The union has served strike notice and is legally entitled to strike at any time. The union has rejected any principle of any offer to them being limited to the 21½ per cent over three years package offered to the office and technical employees' union.

The OTEU, the other union for B.C. Hydro employees, was given this offer over the last weekend. The IBEW is asking for a 29.5 per cent settlement in a two-year contract. The IBEW says this settlement is necessary to bring them to parity with IBEW electricians in the construction industry.

Other areas under dispute, say union spokesmen, are Hydro's plans to reduce isolation pay and contracting out of work to non-union firms.

Williston said it would be "irresponsible" for the crown utility to offer Hydro linesmen more than it was prepared to give its other employees.

Organized Labor in B.C. is preparing for a united stand with the IBEW should the government use Bill 33. The B.C. Federation of Labor has pledged the support of its affiliates following strategy meetings with the IBEW. Another meeting was held Monday.

The union's officers are meeting today with the executive of the B.C.-Yukon building trades council. Tom Erkin of Vancouver, president of IBEW local 258 said Monday the strike — should one be called — could affect up to 1,500 tradesmen at the Mica Dam site in southeastern B.C.

**FORECASTING**

He said the IBEW has been forecasting the use of Bill 33 for five months.

"Hydro has made no attempt to negotiate with us since the beginning of January and it became apparent that they were going to rely on the compulsory measures of Bill 33. This is the first time in 60 years we have been dealing with them that they have refused — in this manner — to negotiate with us."

Chabot said union statements indicating that Hydro has not made an offer to the IBEW are not true. Hydro has made an offer, Chabot said, but the details have not been made public.

# Arena Backers Going Ahead

A meeting of arena supporters agreed Monday night to go ahead with the complete plans for the Juan de Fuca Arena in Colwood despite the setback of construction costs well above the money originally set aside.

Dick Emery, Colwood director on the Capital Regional District board, said today the details of how an extra $400,000 will be raised were not decided. This would depend in part on officials of the municipal affairs department, who are out of town this week at a seminar.

He also said the meeting agreed that costs should not exceed 3 mills. Total cost of the full project is expected to be $1.1 million.

The arena, to be built alongside Centennial swimming pool on the Old Island Highway, is planned to include a curling rink and senior citizens centre.

Monday night's meeting was attended by representatives of the arena commission (Langford, Colwood and Belmont Park) and the joint centennial committee (Langford, Colwood, Metchosin and Belmont Park). Regional district engineer Bill Gerry also attended.

# Young Wife Killed by .22

VANCOUVER, Wash. (AP) — A young housewife was accidentally shot and killed Monday when she stepped into the line of fire as her husband shot at a bird outside the couple's Clark County home.

Patricia McLellan, 19, was dead on arrival at Vancouver Memorial Hospital.

Clark County sheriff's officers said the victim's husband, John, 20, was shooting a .22 rifle around the front of their trailer home when his wife stepped from a small adjacent building into the line of fire.

McLellan was placed under sedation after the shooting. He is the father of a two-year-old son.

## . . . BOURASSA

Continued from Page 1

"Similar improvements in the Quebec and Canada Pension plans have been proposed. Already decisions have been made to modify certain features of the proposals for amending the Unemployment Insurance Act on the basis of the information and arguments advanced by Quebec ministers.

"Only in the case of the General Social Allowance Plan does there appear to be the neeessity for further time and study to ascertain what is practicable during the near future."

The GSAP is Castonguay's version of a guaranteed income plan for all Quebecers, the crown of his plan for comprehensive social security. Ottawa's first objection is that it cannot at present afford to finance a guaranteed income, either from its own revenues or by turning over tax resources to Quebec.

Castonguay has indicated that he is prepared to phase the plan in over a period, but he does want a definite timetable.

**FINANCIAL**

The current negotiation, at the federal-provincial meeting of attorneys-general Monday and today and at the Trudeau-Bourassa dinner talk Monday night, is thus partly a financial argument: how much and how soon?

But beyond the figures, there may be another and more difficult debate. Will Bourassa and Castonguay be satisfied with a bargain which gives them effectively the social policy they want, or will they insist that Quebec's priority powers in this area be recognized in a new consititution?

Trudeau has already backed away from the one Canada vision to the extent of conceding.

"There is and should continue to be room for different social policies in different policies," but can he afford to award primary constitutional control to the provinces without endangering federal fiscal and political control?

These are the critical and still unanswered questions as Ottawa, Quebec and the other provinces move through preliminary meetings this week and next week toward the constitutional summit at Victoria.

## . . . LIQUOR

Continued from Page 1

up 15 cents, at $5.80 up 20 cents.

De luxe ryes such as Captain's Table are down as much as 30 cents. Malt whiskies also enjoy price decreases of between 25 and 40 cents, and Old Bushmill's Irish Whisky is down 10 cents.

**SOME PRICES HOLD**

Scotch whisky in the region of $5.50 has not had a price change. Ballantyne's and other scotches previously priced at $6.20 have dropped to $6.15. Grant's Best Procurable has come down from $7.25 to $7.10.

There is a 75-cent increase on $7.25 scotch such as Buchanan's De Luxe and Johnny Walker's Black Label.

Gins priced around $4.55 have gone up 25 cents, and at $4.80, up 20 cents. However Beefeater's Gin and Tanqueray, formerly at $5.40, are down five cents to $5.35.

Rums which sold for $4.60 are up 20 cents, and those at $4.70 are up 15 cents.

Vodkas are up 25 cents.

**BRANDY TOO**

Brandies had prices boosts averaging five and 10 cents. Martell's Cordon Bleu went from $16.20 to $19.95.

In the wine department, B.C. sherries are up about 10 cents. One dollar red dinner wines produced here are up about five cents a quart, while white wines are up about 10 cents. B.C. champagnes are up about 15 cents.

Some imported still red wines, but by no means all, have had increases ranging from 10 to 45 cents. Others, such as Osborne, Emu and Ackerman Rose are down five or 10 cents.

Eastern Canadian wines are also down about a dime.

B.C. liqueurs are up about 25 cents a quart, and B.C. cider is up 15 cents a dozen.

## . . . WELFARE

Continued from Page 1

A re-examination of all provincial government grants to municipalities, with a view to changing them to unconditional grants.

A look at the homeowner grant, not to bring about its discontinuance, but to hold it at its present level with any new grants to be of a less discriminatory nature.

A major finding of the study was:

"In terms of their capacity to support expanding municipal needs municipal governments in B.C. in 1968 were in a much worse position than they were in 1957."

"In terms of their capacity to support expanding municipal needs municipal governments in B.C. in 1968 were in a much worse position than they were in 1957."

In an introduction to the report, UBCM President Mayor W. H. Anderson of Richmond noted that the study resulted from a municipal - provincial agreement of 1968, in which the provincial government was to cooperate in supplying information, and in reaching conclusions.

But, he pointed out, when the first phase of the study—the compilation of a mass of statistics on municipal-provincial finances—was completed in 1970, the provincial government backed out of the conclusion-reaching phase.

# Hostage Freed After Gun Battle

ISTANBUL (CP) — Police broke into the apartment where two young terrorists were holding a 14-year-old girl hostage today, freed the girl in a three-minute gun battle and wounded the two youths, one fatally and the other critically.

The girl was rescued uninjured but hospital officials reported she was being treated for shock. The girl, Sibel Erkan, was at first reported by the hospital to have been wounded.

The dead terrorist, Mahir Canay, was shot and killed by police. His partner, Huseyin Cevahir, was saved by security forces from lynching by an enraged mob, whose fury had grown through the nights of waiting and worrying over the hostage, daughter of a Turkish army officer.

Police said Canay was gravely wounded in the shootout and died on way to hospital.

Reuter news agency erroneously reported that Canay had been beaten to death by the mob while police brought him into the street.

**WANTED FOR MURDER**

The two youths were wanted for the kidnap-murder of Israeli Consul General Ephraim Elrom.

Flushed out of a deserted mansion Sunday by police, they invaded the third-floor apartment of a Turkish army major and held his daughter captive after letting her mother and brother go.

Witnesses said an army sharpshooter opened the battle with a single shot from a nearby building. The shot hit Canay in the face.

Detectives in bullet-proof vests and helmets charged into the apartment from fire-ladders where they had been stationed for several hours.

One police officer was slightly injured in the hand as he broke a window.

**SHOT IN CHEST**

Once inside, police fired pistols and sub-machine-guns and, a witness said, "hundreds of rounds" were exchanged in three or four minutes.

Canay was shot in the chest from a distance of four feet.

The girl was passed out of a kitchen window to police waiting at the top of a ladder. She was taken to an army hospital and reported in good condition.

Cevahir succeeded in getting out of the apartment building but was confronted by the hostile crowd, which included many women.

He turned back from the crowd, which had broken through a police cordon, and was seized by troops and police.

One witness said Cevahir was injured in the side and had blood on his face when he ran from the building.

DAY AND NIGHT
CERTIFIED MECHANICS
8 a.m. to 11:30 p.m.
WESTVIEW AUTO CLINIC
Trans-Canada Highway at Tillicum
Phone 385-5412
Open 25 Hours Daily

Guaranteed Investment Certificates.
If you've got the time, we've got the money.

Looking for a way to earn high interest without any risk?
National Trust has the answer.
Our Guaranteed Investment Certificates.
They can earn you up to 7½% annually depending on the term.
Starting from the day of purchase.
They're available in your choice of terms, running from 1 to 5 years.
And they're guaranteed for both principal and interest by National Trust.
If you're starting to think about that new home, or your child's college education, or anything else, you should be thinking about our Guaranteed Investment Certificates.
They tend to make things a whole lot easier.

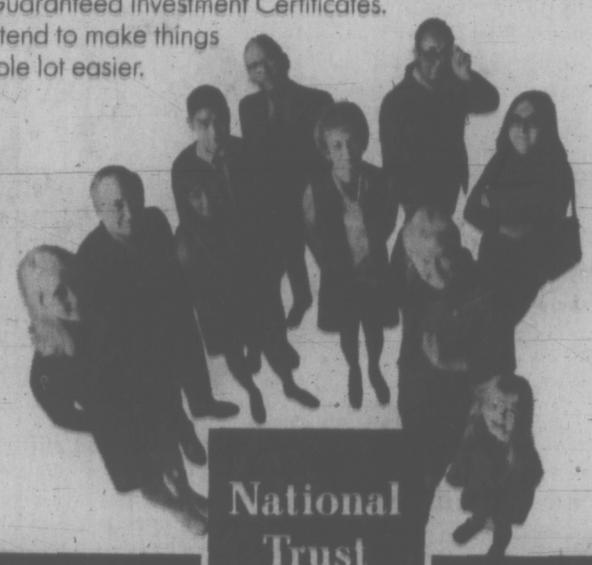


SINCE 1898

National Trust/The Moneycenter
MEMBER OF CANADA DEPOSIT INSURANCE CORPORATION
1280 Douglas Street · 2190 Oak Bay Avenue
Hillside Shopping Centre

It started with taste...
and the world took it from there.

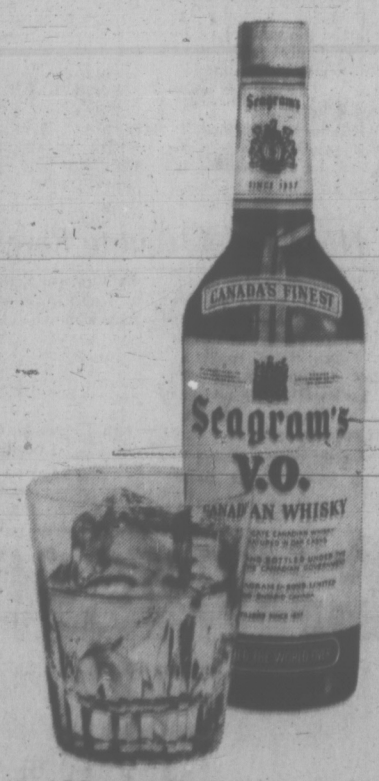


Seagram's V.O. The whisky with the uniquely Canadian character. Consistently smooth. Consistently mellow. The world's largest selling Canadian whisky. Year. After year. After year.

This advertisement is not published or displayed by the Liquor Control Board or by the Government of the province of British Columbia

Joseph E. Seagram and Sons Limited, Waterloo, Ontario. Distillers since 1857.

# 'Instant Park' Squad Blocks Wrong Truck

VANCOUVER (CP) — Young people occupying the proposed Four Seasons site Monday stopped a cement truck which they thought had come to start work on the project at the entrance to Stanley Park.

However, the dozen or so demonstrators allowed the truck on its way after learning the cement was for an interceptor to divert raw sewage.

The protestors jumped on the hood of the truck before they were told the interceptor had nothing to do with the hotel-apartment development and would channel raw sewage to Iona Island for primary treatment.

Many of the demonstrators said they will do all they can to stop the controversial $40 million development and will occupy the site, which they turned into an "instant park" on the weekend until the proposal is defeated.

"We'll even lie in the way of bulldozers if we have to," one of them said.

Earlier, the ad hoc occupation force prevented Dawson Construction Co. workmen from delivering lumber to repair a section of fence around the site that was torn down Saturday.

**AVID READER**

Several people sunbathed Monday, some played with flying saucers and another was reading a book entitled, "Patterns of Anarchy."

Nine persons were arrested on the weekend, charged with wilful damage in connection with the tearing down of the fence, but the demonstrators maintained their occupation of the site is not illegal in itself.

Lawyer John Stanton of the New Democratic Party Vancouver area council and a member of its "Save the entrance to Stanley Park committee" also maintained the occupation is not illegal.

He said it would become illegal only if the owners successfully charge the occupiers with trespassing.

The NDP voted at a provincial convention on the weekend to support all steps to prevent the Four Seasons development from going ahead.

**GOOD QUESTION**

Mr. Stanton would not say, however, whether the party would support the occupation if it is declared illegal.

"Hopefully, it won't come to that, but it is a hypothetical question," he said.

He said the party is opposed to the project on numerous grounds, one of them being that it would create "the great grandfather of all traffic jams."

"It is a grotesque monstrosity from an aesthetic point of view and would create an area similar in population density to that of Hong Kong."

He said the site should be kept for the public. "The interests that will profit from this aren't even from Vancouver," he said.

Meanwhile, the People's Park Nine appeared in Vancouver provincial court Monday.

All pleaded not guilty and were remanded one week to fix dates for trials.

Charged with wilful damage were: Robert Lamb, 17, Roger Mattuissi, 20, Barbara Lee Holland, 23, George Karpat, 25, Judy Ann Enns, 22, Cheryl Lee Penner, 19, and Paul Watson, 20.

Lynn Sandra Beck, 19, is charged with assaulting a police constable.

# YUKON ECONOMY HIT BY PROPOSED REFORMS

WHITEHORSE, Y.T. (CP) — Uncertainties about impending legislation have brought the economy of the Yukon Territory to a standstill, the president of the Whitehorse Chamber of Commerce said Monday.

William Royds made the claim during an address to a delegation of Vancouver businessmen returning from a Canadian Club tour of the Arctic.

"The Yukon's interests are being squashed by uncertainty about what the government is going to do," he said.

In addition to the still-awaited tax reforms stemming from the white paper, Mr. Royds criticized pending legislation relating to power rates and mining royalties in the Yukon.

# Dam Would Affect Fishing, Farming

VANCOUVER (CP) — Construction of the proposed Moran Dam on the Fraser River would deal a heavy blow to British Columbia's fishing industry and throw thousands onto the welfare rolls, a spokesman for the province's fishing vessel owners said Monday.

If the controversial dam is built, said Frank A. Buble, secretary manager of the Fishing Vessel Owners Association of B.C., "Rehabilitation and Social Improvement Minister Phil Gaglardi's portfolio will be the biggest in the province."

Mr. Buble said in an interview he is sending a letter opposing the dam proposal to Premier W. A. C. Bennett, and copies to federal Fisheries Minister Jack Davis and B.C. environmental groups.

Forty to 50 per cent of the coastal fish catch is attributable to the Fraser, he said, and a dam on the river would put half the B.C. commercial fishing fleet out of business.

"The government might be forced to buy the boats," he warned.

**BIG BUSINESS**

The association represents 140 big owners, some with several vessels. Altogether, about 7,000 boats, worth $100 million work the waters off the B.C. coast. About 13,500 licensed commercial fishermen are involved in the industry, said Mr. Buble.

Half the fishermen, their families and allied industries would be hit by any decision to build a hydro-electric generating station and high dam at Moran, 20 miles upstream from Lillooet, he said.

The government has instructed the B.C. Energy Board to carry out a study to assess the province's power demands over the next 15 years and find hydro power sources to meet those demands.

A dam at Moran is being considered as part of the overall study. Opposition to the idea of such a dam has come from several quarters, including Mr. Davis.

"If the Fraser is dammed," said Mr. Buble's letter to Premier Bennett, "it will also be damned as a fishing river for either commercial or recreational purposes."

The letter added that it would mean "terrible economic hardship" for the 13,500 fishermen and their families.

B.C. can have "the best of both worlds" if the government takes "very careful aim" at the whole power problem, it said.

"We must not be stampeded into taking any irreversible steps. . . ."

Mr. Buble says that of four murals in the rotunda of the legislative building, two would have to be removed if the dam is built.

The murals depict the major B.C. industries of mining, lumbering, fishing and farming. The illustrations of the last two would have to come down, he said.

The Lower Fraser Valley and delta area depends on spring flooding and silt carried downstream, he said, and farming in the area would be adversely affected by a dam.


She docks right at Victoria's door. And Seattle's.

Take the downtown to downtown route.
You can beat the long drives and traffic with us.
You can also forget about the uncertainty of getting your car on the ferry. Because you can reserve both car space and a state room on the Princess Marguerite. And along with all these extras, you'll have a beautiful scenic trip.

Leave Downtown Victoria 5:30 p.m. • Arrive Downtown Seattle 8:30 p.m.
Leave Downtown Seattle 8:30 a.m. • Arrive Downtown Victoria 12:30 p.m.

For reservations and information
385-7771

CP Rail

J. B. Daniel, C.L.U.
Representative
VICTORIA
Tel: 385-5751

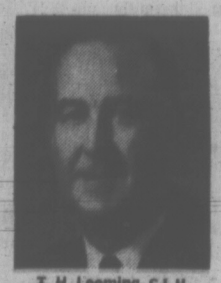

T. H. Leeming, C.L.U.
Representative
VICTORIA
Tel: 385-5751

K. A. Wills, C.L.U.
Representative
VICTORIA
Tel: 385-5751

L. M. Vliet
Representative
VICTORIA
Tel: 385-5751

Sound financial planning builds your estate today, conserves it for your family tomorrow.

Call your nearest Manufacturers Life Representative

MANUFACTURERS LIFE
INSURANCE COMPANY

**CONVENTION UNDER THE TREES** is enjoyed by up-Island teachers at Miracle Beach Park. Feature of the program was a talk by Chief Andy Frank on Indian history.

# CONVENTION IN THE PARK

Teachers of School District 71 Friday had one of their wildest dreams realized.

Their annual convention — traditionally an affair of drudgery — turned out to be nothing less than a day on the beach.

The day came after the school board gave the teachers a free hand in organizing their own convention.

About 250 teachers spent the day at Miracle Beach Park, near Courtenay, engaged in such activities as sailing, canoeing, acting, clam digging and general recreation.

Which to most teachers must rate as a better idea than sitting around a smoke-filled committee room, bashing over school policies and teaching methods.

To combat the pollution, teachers were issued a mug for themselves which they tied around their necks, so as not to litter up the beach with paper cups.

The convention was named Cultural Outdoor Recreation Education, and for many, education came in the form of an introduction to the arts of casting candles in the sand, weaving, spinning, carding wool, jumping on a trampoline and playing volleyball. Music and art classes were offered as well.

Students got the customary day off.


Today is Census Day.

Pencil ready? Mind alert?
Kids out of your hair?
Good.

Now you can settle down and start filling in your census questionnaire. Today's the day and the information you give us will soon be put to work to help you and every other Canadian.

The same law that requires you to fill in your census form also ensures that the information you give is kept in strictest confidence.

If you received a pre-paid return envelope with the census form, complete the questionnaire and mail it back at once. If there was no return envelope attached, keep the census form. The census representative will pick it up.

If you run into any trouble, phone the number listed on your census questionnaire. We'll be waiting to help.

Now, go to it.

Count yourself in.

DOMINION BUREAU OF STATISTICS
BUREAU FÉDÉRAL DE LA STATISTIQUE

# Victoria Daily Times

**Established 1884**

Published every afternoon except Sunday by the Times Publishers, Limited, 2631 Douglas Street, Victoria, B.C. Second-class mail registration No. 0625. All undelivered copies and notices respecting changes of address are to be sent to the above address. The Canadian Press is exclusively entitled to reprint the local news published herein.

STUART UNDERHILL, Publisher

BRIAN TOBIN, Editor — GORDON BELL, Managing Editor

TUESDAY, JUNE 1, 1971


## No Real Threat—Yet

ALTHOUGH OPPOSITION PARTIES sought to make yesterday's four federal by-elections into a significant criticism of the Trudeau government, there were not enough seats at stake to give a numerically convincing answer, no matter how the voting went. And in the actual results, the loss of one Liberal seat — in Brant, Ontario — to the NDP was hardly indicative of a widespread reaction against the Liberal administration's management of the country.

Mr. Blackburn, the history teacher who won handsomely for the NDP in Brant, described his victory as "riding on a whirlwind of anger against the Trudeau government," and claimed that "Trudeaumania has turned into Trudeauphobia." If that was true in Brant, it could hardly be said to apply in the other constituencies at stake, and still less to the nation at large.

At the same time, there is little doubt that if a general election were to be called today, Mr. Trudeau would lose a number of seats by reason of dissatisfaction with the government's record on unemployment. It's relatively successful actions to curb inflation could well be forgotten by men and women who are out of work as a result of the anti-inflation policy — even though Mr. Trudeau spoke nothing but the truth when he said that continued escalation of inflation would have produced the same, and worse, effects on the labor force.

If the Prime Minister — as some observers predict — calls an election next June, the nation-wide conditions may be much improved. In this respect, his position is similar to that of President Nixon, who also has time in his favor. The disengagement of American troops in Vietnam and a virtual withdrawal from the war would serve the American leader in the same way that a convincing return of Canadian men and women to jobs would set the scene for a Trudeau election victory.

Under the present circumstances, the Liberals' retention of two out of the three government seats at stake yesterday may be interpreted as a substantial vote of support for the government — if over-all conclusions of any kind are to be drawn on such restricted evidence.

It may be that the public senses the magnitude of the task which any Canadian federal government must face in these times, and is not convinced that any other party would have done any better than the Liberals have. Certainly Conservative and NDP policies — such as have been made public — rouse little confidence that either of today's major opposition parties has any workable panacea for the ills which beset us.

On the other hand, the government is beginning to suspect that orthodox economic policies are falling short of the mark in the current situation of simultaneous boom and depression respectively for the employed and the unemployed of the nation. The country's economy fails to respond in the classic manner to the classic antidotes.

This situation may create some doubts as to the government's competence, but equally it raises doubts that glib remedies from the right or the left will be any more efficacious. Trudeaumania may have cooled somewhat — a natural enough development for any government leader after three years of difficult office — but the country so far has seen nothing remotely threatening to take its place.

## A Daunting Early Fire Season

A COMBINATION OF CIRCUMstances — scarce rain after the snow had melted, severe lightning strikes and heavy wind, plus a growing population pushing out into country little exposed to humans before — has already caused excessive fire losses in the Prince George district.

With only a month of the fire season gone, the Forest Service has spent $823,900 on suppression work, $704,400 of it in the Prince George area. The larger total, covering 609 outbreaks, contrasts to $204,900 for the corresponding period last year — and 1970 established a cost record of $9.7 million for forest fire fighting in the province.

This does not mean that British Columbians may anticipate a cost this year four times that of last, since the heavy expenditure in 1970 occurred later, when two disastrous outbreaks in the interior sent expenses soaring.

It does, however, draw attention to a situation which provides sufficient warning to demand increased caution throughout the forest of the province for the remainder of the year. An abnormal condition existed during May in the Prince George district. The abnormality, however, could easily expand to other parts of the province at a suppression cost above last year's record.

## Shadow of a Whisper

WITH PRESIDENTIAL ELECtions coming in the fall in South Vietnam the political battle lines are beginning to form. One of the potentially most important political alliances is now being created over the tennis net, as it were. Both Vice-President Nguyen Cao Ky and General Duong Van Minh enjoy tennis and it is at these games that, according to Mr. Ky's aides, both politicians have agreed to concentrate on attacking the regime of President Thieu, rather than each other.

General Minh, or "Big Minh," as he is known, is a Buddhist and is speaking of plans to form a government of "national reconciliation." It is said by a close aide of Mr. Ky that if the vice-president drops out of the presidential race ". . . he thinks he could help Minh by calling on his supporters to vote for the general."

As a candidate who could receive the support of both Mr. Ky and, reportedly, the National Liberation Front, Gen. Minh could eventually become that now elusive figure — the head of a neutral, coalition government representing all shades of opinion in South Vietnam — who would bring the war to a conclusion.

## Older Than They Look

UNTIL RECENTLY IT WAS assumed that the stone monuments of prehistoric Europe, like Stonehenge, had been built as a result of contact with the ancient civilization of the eastern Mediterranean. It has now been discovered that the radio-carbon dating method, which dated the megalithic tombs and other stone structures of northern and western Europe as later than the Egyptian pyramids, is inaccurate for precise timing. It appears that the European stone structures were built many centuries before the pyramids, and hence are not a result of the diffusion of eastern Mediterranean culture.

The history of barbaric Europe has been given greater respectability by corrections in the dating method. We may derive a new insight into the cultural growth of western and northern Europe — a development which was to shake and shape the world.

"... I asked him what he was going to do now that he has graduated and he said he was doing it ..."

## Letters

### Other Fields?

If the three disgruntled gentlemen, Dr. William Goede, Dr. Tikam Jain and instructor Toby Graff are as valuable to the University of Victoria as they seem to think, I suggest they would have no trouble in obtaining employment at some other university where perhaps they could adjust better, thereby retaining at least a modicum of the dignity which a respected professor must have and which surely they have forfeited at the University of Victoria. — Nancy (Mrs. W. J.) Love, 1145 Fairfield.

### Keep the Crystal

Having recently returned to Victoria I am again impressed by the beauty of the Crystal Garden.

It seems, from the occasional reference to it, that it is presently scheduled to be soon destroyed.

I contend that if a plebiscite of Victorian tax-payers were taken on the issue at this time — as one should be — 80 or 90 per cent of voters would be for the protection of this unique Crystal Garden.

The city can easily utilise two 'downtown' swimming pools —and the Garden is much more than just a pool. — S. C. W. Stokes, 2665 Sooke.

FROM WASHINGTON

By TIM TRAYNOR

## U.S. Pundits Puzzled by Canada's New Diplomacy

THERE is, and will continue to be, a good deal of dispute about recent international developments, but there is no danger of overstatement in asserting that key elements of the world situation are in flux. Prime Minister Trudeau's activities in Moscow are a significant aspect of this, judging at least by the non-public comments of U.S. officials and by the observations of various leading U.S. newspapers.

Traynor

There is intense speculation about the signs coming from Moscow. The Soviet leaders have sought to give the impression of movement over a wide spectrum — stemming from the 24th Soviet Communist party congress earlier this spring — to press for an abatement of world tensions. But, the top Soviet leaders have made a new bid for talks on East-West reduction of forces in Europe, and Moscow has subscribed, albeit without much domestic publicity, to the agreement on a basis for further talks on limiting strategic nuclear weapons.

Some here would add to the list a Soviet disposition to augment, or at least not to impede, the American effort to cool the Middle East. (Though there is evidence of official concern about the possibility of a new Soviet stiffening, in the face of President Sadat's ouster of many leading pro-Soviet figures from the Egyptian ruling establishment.)

On one level, at least, the Canadian-Soviet agreement, and the related comments of Soviet leaders have the appearance of an extension of broader movement in East-West relations. It is so catalogued by the Soviet specialists in the U.S. government and by most press commentators. Looking at the Canadian move in this light, many observers see in it cause for cautious hopefulness. (This is not, of course, the sum total of reaction to Canadian-Soviet dealings.)

One possible reading of events is that the Soviets are moving to a new footing — instead of combining mildness towards Western Europe with antagonism to the U.S. they might now be thinking in terms of uniform dealings with the West. This might reflect several conceivable calculations: that a counter to the warming of relations between China and the U.S. is advisable, and, at a more technical level, that the policy followed to date does not give promise of removing the obstacles of relations between West Germany and the Communist bloc.

### West German Restraint

(West Germany, since laying the basis for treaties with Poland and the Soviet Union, has moved — partially in response to pressure from the U.S. — into a cautious posture, stipulating that ratifications of treaties is contingent on an East-West agreement on how Berlin is to be treated in future.)

Speculation along these lines has been fed by the particulars of the Soviet bid for talks on reduction of the armed forces and armaments in Europe. The wording of Soviet Party Leader Brezhnev's call raised a possibility that the Soviets were willing to talk on something other than a simple removal of U.S. and Canadian troops from Europe — the usual Soviet starting point for talks. Again, the timing of Mr. Brezhnev's call — it came just as the U.S. Senate was preparing to vote on a move to cut back unilaterally U.S. forces in Europe — was such as to boost President Nixon's ultimately successful argument that force strength should be upheld in preparation for bargaining with the Russians on mutual troop cuts. (Some would contend that — though Mr. Brezhnev was not talking to help Nixon — the Soviets could easily have held off, in the expectation that the Senate would manifest strong support for unilateral troop cutbacks.)

Even while thus speculating, informed observers are taking very much of a wait-and-see attitude. For its part, the Nixon administration has given a tentative positive response to the Soviet initiative on Europe, as well as welcoming the preliminary report on strategic weapons. On the latter, President Nixon has spoken expansively of increased chances for peace, but no one could be unaware that, across the spectrum of negotiations, the problems to be overcome are immense.

Amidst all this, leading U.S. newspapers have looked northwards with mixed feelings. The Washington Post places the Canadian-Soviet dealings in an East-West context, but also within the context of a transformation of the Atlantic world, involving the diminution of the U.S. leadership role.

The paper is philosophical about this, but expresses concern about Mr. Trudeau's Moscow comments. "It is hard for an American to imagine what Mr. Trudeau had in mind when he hinted to his Russian hosts that living next to the U.S. involved certain unspecified military perils — at least, to imagine what perils these could be that differ fundamentally from our own. Yet this is the evident Canadian mood."

Commentators as a rule judge that Mr. Trudeau's actions reflect the growth of Canadian nationalism. In editorials by the New York Times and the Christian Science Monitor the nationalist aspect has been dealt with in mild tones. (The Monitor called the Canadian-Soviet treaty a "political status symbol for Mr. Trudeau" and the Times credited the prime minister with an open display of independence rather than "cheap anti-Americanism or Canadian chauvinism.")

### Foothold Theme

In an editorial page article in the Monitor, Erwin D. Canham maintained that the U.S. need not be dismayed by Mr. Trudeau's "mild flirtation" in Moscow, but went on to express some concern. "If he thinks he can alarm the Washington leadership into believing that the Soviet Union has a kind of foothold on the American continent, and thus obtain a better deal for Canada from the United States, let's hope he is wrong."

Editorially, while characterizing the Canadian-Soviet agreement as "harmless, so far at least" the Monitor has protrayed the Soviets as aiming to counter U.S. efforts to cultivate Soviet allies in Eastern Europe.

A further aim would be to balance Canada's new relationship with Communist China. The New York Times saw Canada moving along similar lines with its dealings with Peking and Moscow. The Monitor asserted that there was no real basis for U.S. objection to Mr. Trudeau's activity in Moscow, adding that Washington was now trying to travel the road to Peking, which has been opened by Canada.

FROM TORONTO

By HAROLD GREER

## Is Mr. Hellyer's Venture Just Another Movement?

PAUL HELLYER, one gathers, is to become the Ralph Nader of Canadian politics and his Action Canada will be a kind of Nader's Raiders for cleaner, safer, cheaper and more relevant government. It is hard to know whether one should cheer, laugh or cry. Certainly the sheer audacity of the man deserves applause from anyone who has the faintest glimmering of how hard it is to buck the System. Party politics abhors individualism: to get along, one goes along. Cynics may be pardoned a small laugh at the sight of Paul Hellyer, who knows this as well as anyone after 21 years in the game, kicking against the pricks.

Greer

But what is really called for here, surely, is tears and sadness. There is something rather tragic when a politician of Mr. Hellyer's experience and ability should have nothing better to offer, by way of reforming the party system, than another political party. True, Action Canada is being called a movement rather than a party but the distinction is pretty specious, and if it is to have any significant impact at all, it will have to become a party just like the others.

### Place for Organization

There may be, perhaps, a place in Canadian politics for an organization or movement which cuts across party lines, does not run candidates in elections and is not a political party in the traditional sense. In the United States, the Liberal Party in New York state is of this genre; in Canada, the nearest analogy would appear to be the highly-respected Association of Women Electors which operates in this and other cities and whose endorsement of candidates in municipal elections counts for something. But if so, Action Canada will have to carve it out; the record is clear that Canadian political movements either evolve into parties or they fade away.

And this is inevitable because discontent with the status quo and the existing political parties has never matured beyond trying to reform the party system, when what really has to be reformed is the other side of the coin, the parliamentary system.

This point is perhaps one of the most difficult — certainly the most frustrating — for a political journalist to make. Possibly because it is not properly taught in the schools, possibly because it is subtle, complex and technical, the voters at large do not understand how the parliamentary system really works.

Mr. Hellyer, for example, has explained his leaving the Liberal Party by saying traditional parties are "outmoded" and Action Canada, in its current appeal for support, declares that the parliamentary system has become "a whimpering rubber stamp to policies articulated by the technical elite in Government." One may quarrel with the language but hardly with the thesis. Yet what is the proposed solution? Not a word about reforming parliament; just another "movement" of the common people to make the government, in some mysterious way, more responsive to their wishes — which is to say, more democratic.

But this is fatuous unless the parliamentary system is made more democratic. Governments, as Mr. Hellyer well knows, are inherently undemocratic. They have an inevitable tendency to autocracy; they will push to the limit their power to do what they think is right. That limit today, as Prime Minister Trudeau never tires of reminding us, is the power of the voters to vote him out of office at the next election.

But is there not a parliamentary caucus of government back-benchers to inform the government privately of grass-roots opinion and restrain it from going too far? There is indeed. As often as not these caucuses consist of the government's supporters advancing in private the same arguments and concern that the opposition is declaring in public; they then march into the legislative chamber and vote for the government.

To describe the problem in this fashion is to suggest the cure: there must be a shift of power from the government to parliament. The executive branch must be made truly responsible to the legislative branch.

I do not pretend to have a detailed blueprint on how this can be done nor do I suggest it can be done easily.

### Some Beginnings

But there are some beginnings, surely, which could be made. It ought to be possible, for example, for capable and dedicated politicians like Mr. Hellyer, or Eric Kierans, or Philip Givens to remain influential members of parliament even though they do not agree with government policies, instead of having to organize new political movements or take to the lecture platform or flee to the provincial Liberal Party in order to have a role to play.

And this could be done by changing the rules and procedures of parliament. More time, for example, could be alloted to motions and bills introduced by private members. The current restriction against private member bills which involve the spending of public money could be removed. Genuine debate could be encouraged by permitting "free" votes.

Innocuous changes, perhaps, but they would change the political system beyond recognition.

DENNIS THE MENACE

"COME BACK, YOU LITTLE CRY BABY! YOU'VE GOT TO LEARN TO TAKE IT!"

## Looking Back

**From the Times of June 1, 1911:**

This morning all over Canada the census enumerators started out to number the people as of their place of abode last night.

The enumeration will take several days, as the census schedules are formidable - looking sheets and even where the householder has all the facts at his tongue's tip will take time to fill in. A little patience ought to be exercised towards the enumerators, who are inquisitive only because the law says they must be.

# Out of the Tumult, a Change in What Makes News

By W. A. IRWIN

*(Text of a speech by Mr. Irwin on the occasion of his retirement as publisher of the Times.)*

I believe the challenge which will make or break the newspaper of today and tomorrow is the challenge of change in a world of galloping change.

Ours is an era of revolution in the fundamental sense of the word. Systems, structures, techniques, values, faiths — all are under strident attack. All are in process of basic re-evaluation and swift transformations. Familiar moorings no longer offer sure haven.

## Impersonal Giantism

New knowledge proliferates on a scale beyond individual comprehension. The technological imperatives of the time drive implacably toward integration on a massive scale. Yet the sheer weight of accumulated knowledge pushes towards specialization and fragmentation. Confronted by the impersonal giantism of institutions spawned by technology, the individual senses deep menace to individuality itself. In frustration he lashes out against the very reasoning process which nurtured technology and seeks release in violence.

Add to this the acquisition by man of the power to destroy the viability of his planet — and himself — and you have a world which is not only confused and confusing but infinitely complex, turbulent, threatening, even terrifying.

I believe that out of all this tumult a radical change in the nature of news is emerging.

Traditionally, news is defined as new information about recent events or, alternatively, the events themselves as subjects for report. Reportable events are those occurring at specific points of time and space. The greater the novelty, the more exceptional, the more dramatic or disruptive the event, the more newsworthy the news. In the relatively static social and technological context of a simpler time news defined in these terms was easily recognizable against a familiar background. It was easily communicated, easily assimilable and reasonably satisfying.

The pace, depth and pervasiveness of 20th century change have profoundly modified this pattern. The sheer volume of new information has enormously amplified the dimensions of newness. So far from being exceptional, newness has become a substantial part of normality. Furthermore, the labyrinthine complexities of the new knowledge have shattered the old simplicities.

Most of what is new and significant is no longer communicable in terms of the neatly indentifiable specific event. The idea and its linkages, its rooting and its flowering, have become more newsworthy than the isolated and simplistic episode.

Such gradual and multi-centred changes as the progressive polluting of the global envelope, the rise of giantism, the revolt against reason, did not happen yesterday or last week. They do not conform to the traditional standard of what is reportable. Yet they cry out for structured recording as news of fundamental consequence in a world groping for a sense of direction.

Equally significant are the changes in the direction of demand for information arising out of the changing character of the audience. Newspaper audiences are better educated than they were. There is a higher proportion of the young. They are more sophisticated, more affluent.

## Meanings Sought

Education demands higher levels of information. Youth searches for meanings and demands answers. Sophistication punctures distortion of reality. Affluence yields leisure which offers time for pursuit of knowledge.

More all embracing is what might be termed the pervasive psychic set of the audience in a time of turmoil and uprooting. Nothing seems stable, all is motion. Traditional patterns shatter and the result seems chaos. The relentless pressure of an unending flood of seemingly random events at best produces bewilderment, at worst near panic — or retreat into passivity. The individual is aware of his own fatal involvement but feels his world is adrift and he with it.

He hungers for intelligibility, yearns for structure, longs to find some order in his universe. Put simply, he wants to know what's going on here, what does it mean, and where do we look for the road to tolerable survival.

What should be the responsibility of a newspaper in this situation? It seems to me the answer is clear.

If news is trend and complex process rather than isolated event then the newspaper must follow. It explores the trend, dissects complexity.

If the immediacy of the electronic media can't be matched by print, and it can't — if the newspaper can no longer be first with news of an external "event," and it can't — the newspaper seizes on the known and reveals its meaning. In so doing it generates new news.

If audience craves intelligibility in a seemingly patternless world, the newspaper probes for pattern.

Depth reporting, comment, interpretation, analysis, background reporting, call it what you will, the direction is clear.

I do not imply an end to the reporting of a newsworthy event. The search for novelty will remain a basic newspaper function. But more and more that search will centre on the perception, and communication of linkages between fact and idea and idea and event — and the impact of all three on people. This, in my view, will constitute the core of successful print journalism in the future.

What the ultimate form of the newspaper will be I do not know, but I believe that in substance it will turn out to be something which in today's terms we would describe as a daily news magazine.

## Hard Adjustment

One has only to look at some of the leading newspapers on this Continent and in Europe to realize that the trend in this direction is already operative. But in general the transition will involve much hard adjustment.

Too many journalists are wedded to an outmoded concept of news. Too many are trapped by the fact that the familiar is more easily communicated than the new, the simple more easily than the complex. Too many are content to accept passively a routine information flow which results in today's news being defined as that which is most like yesterday's.

Nevertheless, in my view the change is certain, the logic of necessity demands it.

The simple fact is that in contemporary society the journalistic process is indispensible to the functioning of any self government. In its own vague way the public understands this truth. It senses, too, that the general health of society is directly related to the adequacy of the flow of information within it.

Journalism is not the only great information system — education and the arts fall in the same category — but the challenge to journalism is unmistakable. Society has both the necessity and the right to demand that journalism illumine the realities of the contemporary world.

Here lies the newspaper's essential responsibilty and its basic function. Its rise or fall as a medium of mass communication, in my view, will depend on the skill and wisdom with which it meets this challenge.

As all of us know, the newspaper itself is subject to the galloping change which characterizes the world around it. After a half century or more of relative technological immobility, newspaper production methods are now in the early phases of a reshaping so radical as to defy accurate forecast.

I doubt if any man now alive can predict with certainty the precise shape of newspaper production techniques of say 25 years from now.

The one certainty is that they will be fantastically different from; and infinitely more sophisticated than, those with which we are traditionally familiar. We are entering on a production era of fascinating complexity and I am sorry I am going to miss it.

But there's one central, if obvious, truth in all this which should never be forgotten. It's people who make or break a newspaper. All the new buildings, all the machines, all the new techniques, all the wonders of electronics will achieve nothing without men and women capable of manning them successfully, without men and women who understand their world and are equipped to reflect it intelligently and convincingly.

## Needs Free Mind

It is a creative process. Its direction demands the creative mind, the trained mind, the professionally oriented free mind. Only this kind of mind, this kind of talent can solve the problem of achieving socially adequate communication in the contemporary world through journalistic process.

Make no mistake, a newspaper rises or falls with the quality level of the men and women who pilot it. Its fate rests not with things but with people. He who would succeed in journalism can never forget that cardinal fact.

**FROM PRISTINE** beginnings in the shadow of Mount Robson the Fraser soon takes on a load of deadly discharges from communities along its path to the sea.

SLOW DEATH TO THE FRASER

# The Poisoning of a River

By BOB HUNTER
The Sun

First of Series

The Fraser River is a naturally muddy river, which is probably its downfall. Nobody can remember having seen it as a crystal clear body of water, so very few persons are really aware how much it has changed over the years. The Fraser, among other things, is the largest salmon-spawning system in the world. About $50 million worth of salmon are pulled from it each year.

About 10 years ago, fishermen started complaining that their nets, when they hauled them in, were covered with faeces, toilet tissue, prophylactics, sanitary napkins, etc., etc. — it was beginning to be like dipping their nets into the hole underneath an outhouse.

That was 10 years ago.

Yet old time fishermen like Buck Suzuki can recall, only five years before that, dipping their coffee pots into the river for water to drink.

In five years, the river had passed some critical boundary — some overload point — and was transformed from being a container of drinkable water into a plugged toilet bowl.

And since then?

It's gotten much, much worse. Thanks to increased population density, the Fraser is now choked with wastes well beyond the ability of municipal governments to handle it all.

Two species of salmon — pink and chum — are already within a few migrations of being wiped out by all this poison. The fingerlings of both species migrate downstream in March and April, the periods when the flow of the river is at its lowest — and the concentration of wastes is at its greatest.

The Fraser River Report contains this graphic description of the conditions the fingerlings run into as they travel the last 100 miles of the river: "Pockets of raw sewage, chlorinated sewage, fertilizer runoff (nitrates, phosphates), forest industry debris, pesticide and herbicide runoff, industrial chemical effluent, blood from packinghouses, gypsum from cement factories, zones of depleted oxygen, areas of no edible food organisms, pockets of high temperature . . ."

What's in the river now, 10 years after it began to take on the appearance of a cesspool?

Well, on its way down to the ocean from the Rockies, the Fraser passes through 41 communities, ranging in size from villages of less than 600 to the City of New Westminster. Of these, 14 communities dump their sewage in raw. A few chew up the lumps; some chlorinate it, but mainly it goes into the river in more or less the form it left us.

## Unlined Lagoons

Only four small communities along the Fraser have adequate treatment facilities — in other words, secondary treatment plants. These are Quesnel, Merritt, Ashcroft and Harrison Hot Springs.

The rest, as pointed out in the Fraser River Report, have inadequate facilities ranging from unlined lagoons and overloaded septic tanks to primary treatment plants which do nothing more than make the large lumps smaller.

And some of them chlorinate the wastes. This is supposed to "disinfect" sewage. But a study carried out in the United States in 1970 has shown that, in fact, the chlorine reacts with chemicals like ammonia already in the wastes and produces yet other chemicals extremely toxic to fish.

At the moment, a large number of municipalities along the Fraser are planning to spend money — large amounts of it — on treatment facilities which are obsolete before they're built.

## Misleading

Sewage contains, as a rule, some 12,000 toxic materials. These are common constituents of industrial and domestic wastes. None of the facilities now being planned — except for one in Quesnel — will do anything to neutralize any of these poisons.

There's a lot of talk right now about how many millions of dollars are being spent on treatment.

It's very misleading talk, because the bulk of the money is not for treatment, but for collector systems, sewer lines, interceptors, trunks and pumping stations — things which merely help the wastes to move, not get "cleaner."

For instance, of the $45 million to be spent on the Annacis Island treatment plant, $28 million is for the trunks and pipes and pumps.

Meanwhile, the population increases at a dizzying rate, the torrents of wastes flow on and on, flushing down into the Georgia Strait, and so far we have not even managed to slow the surge of ghuk, never mind stop it.

# A New Generation of Vipers Abroad

By CLAIRE STERLING

ROME — There is a certain biblical note in the otherwise down to earth warning we have just had from Verona's Herpetological Institute that serpents are going through the same kind of population explosion as we are.

Not only does this appear to be largely our fault, furthermore, but it is evidently having the same sort of effect on them as on us, in that they are getting more spiteful, bad-tempered and venomous.

The institute was speaking mainly about Italy, of course, but the burden of its message was universal. What is going on here might be happening anywhere in Europe or North America, or Asia or Africa for that matter: the serpents — deadly vipers in particular — are growing numerically and physically in proportion to the growth in Italian well-being or what passes for that nowadays.

●

In a word, the problem has come up because hardly anybody will stay down on the farm any more. Since the war, six million Italians have taken off for the cities, almost none go back except to hunt on Sundays, and as a rule they choose to join the 11 million drivers racing up and down nearly 4,000 miles of super-highway here instead of meandering along green country lanes.

Accordingly there is hardly anybody around for thousands of square miles to cut grass or thin thickets, or merely give the snakes a fright, let alone plow, hoe, or grow anything. Worse, the Sunday hunters have not only eliminated themselves from the viper's everyday haunts but more or less wiped out all its other enemies: falcons, hawks, ravens, pheasants, kites, hedgehogs.

Apparently the good news has gotten around reptilian circles in all Italy and well beyond, especially in the region bordered on the north by the French Riviera and the Alps, and in the east and south by Greece and North Africa. The fork-tongued message is, roughly, "hit the road."

A particularly murderous viper formerly known only in Gibraltar and Spain, for instance, was recently found vacationing near Nice. And several repulsive relatives have already made their way to Tuscany and Umbria.

●

The result, says the Herpetological Institute, is "the era of the viper's biological triumph." Undulating happily through all that uncut grass without so much as a backward glance, these lethal creatures have been fanning out in an "impetuous, incredible wave."

Where they used to be rather runty, what's more, they are growing to a length of 75 to 80 centimeters. And where viper mothers used to have from 3 to 20 viperlets at a time, they now have from 15 to 30. Since a hundred female vipers can produce a thousand young a year of which half are female also, these hundred alone could produce 7,740,000 in just six years — half of them female too.

Just why these vipers should be undergoing physiological changes is not altogether clear: peace of mind, perhaps. The fact is, though, that they not only grow longer and bear more children but produce more enzymes in their poison sacs, giving them a much heartier appetite. Accustomed ordinarily to dining on a large rat once every 15 days, they have cut the interval to 10.

This may be at least partly why they are getting so much nastier towards humans. Another reason advanced by experts is that their biggest worry these days "is no longer the struggle for survival in a hostile environment, but overpopulation." As any sociologist will tell you, the expert adds, "overpopulation is also a major cause of superviolence among men."

At any rate, the nastiness is quite noticeable. Once, says this snake specialist, "the viper was a timid and prudent animal with a brain not developed enough to be considered astute. Generally, if he sensed danger 10 meters away he would stay perfectly still hoping to escape notice. He wasn't fast and he didn't snap; he reacted only if touched. Today his whole attitude has changed, and he will attack from half a meter's distance."

Statistics, alas, confirm it: twice as many people were bitten by vipers in Italy in the four years from 1965 to 1969 than in the preceding 10.

Lest the situation should frighten away the only people who seem to care about the Italian countryside these days — expatriate writers, retired movie stars and real-estate speculators — there is, in theory, a solution: the hedgehog.

It was nature's whim that the hedgehog should relish the taste of viper-head, have a hearty appetite of its own, and possess enough natural antidote in its bloodstream to resist 20 milligrams of the viper's usually mortal poison.

The trouble is that the hedgehogs are very nearly all gone. While some regional authorities are trying to breed them now, they run the risk, among other things, of being too successful.

For should the hedgehogs get the upper hand in the end, the vipers might go into irreversible decline, leaving the way wide open for their natural prey, the rats. Vipers may be bad for humans but rats are bad for crops, so they would get us coming or going.

(The Washington Post)


Take advantage of the handicapped.

If you hire people,
And want capable, productive, committed employees,
you should be hiring the handicapped worker.

Firstly, the word "handicapped" is misleading.
When a worker is disabled he has many skills
—remaining that maximize his ability and are not
affected by his disability.

In that sense, he is not handicapped at all.
He is an equal competitor at his skill.
And he asks no favors.

Most disabled people have developed new skills.
They show incredibly high standards of
productivity. They appreciate their jobs.
And they are stable and reliable.
They have a little extra to prove.
All they ask for is the chance.

A good businessman can spot a solid
investment. Hiring the disabled is smart
business. Our case histories prove this.
Contact our Rehabilitation Services
Department and see what we have
to offer. Then take advantage of it.

WORKMEN'S COMPENSATION BOARD OF BRITISH COLUMBIA
CYRIL WHITE, Chairman

# 'Polite' Hearing Given Island Protesters

Environmentalist Kurt Horn was disappointed Monday with the attention given to arguments against a proposed nuclear blast on Amchitka Island in October.

Atomic Energy Commission hearings into the blast were "like watching your side win all the points in a football game, only in the final analysis, your team's not even mentioned," Horn said.

Horn said the hearings, held over three days at Anchorage, Alaska, were excellent for the environmentalists' side, but that by the end of the hearings, the AEC still hadn't "softened their stand."

**300 OPPOSE**

Horn was representing over 300 organizations and individuals from Vancouver Island which opposed the planned blast.

The hearings were extended to Saturday, he said, because the AEC took the morning to "sell its side."

All but one cameraman disappeared in the afternoon, which indicated that the only thing of interest to the American people would be the AEC position and testimony in support of the blast, Horn said.

When Horn presented the brief from the Victoria Amchitka 2 group, he added the protest from the Canadian government.

"I was disappointed that Canada didn't have a representative. I don't think anyone in Alaska knew that Canada has officially protested."

**READ LETTERS**

Horn said he read the protest "into the records" from a letter written by Mitchell Sharp in reply to a letter from the mayor of Port Alberni.

Most of the appeals for the cancellation of the explosion were made by Alaskans, he said, beginning with a strong-willed 17-year-old and ending with the testimony of Seiichi Tanaka, a graduate student at the University of Victoria.

Horn said half-way through, Alaskan Senator Mike Gravel upset proceedings when he announced the American army had dumped 984 tons of mustard gas, some 267 miles from Amchitka Island, in 1947.

"It looked bad. If the AEC had done a thorough study, they should have known about it. So the boys were squirming."

Senator Gravel received word of the incident from an unknown volunteer, Horn said, and immediately wired the army and demanded the information. There was a lot of technical disagreement on the condition of the containers, and summarizing the hearing, AEC said they would conduct more study.

"It's not much, but we have to be grateful for small mercies," Horn said.

"AEC conducted the meeting, so they are going to edit, compile and present the information to the Environmental Protection Agency," he said.

Tanaka, testifying for Vancouver Island and Japan, was not permitted to present the Japanese brief in his own language. Horn said AEC emphasized that Tanaka had 10 days to submit a translated brief.

He was able to read the other brief in English, although he was "taken aback a little."

"They were calling the shots, so there was no arguing with them," said Horn.

Horn and Tanaka will report to a general meeting in St. Andrew's Cathedral, 740 View, tonight at 8.

## 86 MPH OFF CLIFF ALL IN DAY'S WORK

TOULOUSE, France (AP) — French stunt driver Frank Valverde, drove his car at 86 miles an hour off a 45-foot-high cliff into the Garonne River despite a ban by local authorities.

Valverde, 32, had oxygen bottles and a diver's helmet in his car and floated safely to the surface.

## HURLED CAKE CUTS JAILER

DURHAM, England (UPI) — Jailers at the Durham Jail have asked their cooks to bake cakes with a lighter touch.

The request followed an incident in which a prisoner grabbed a cake off a metal tray and threw it at a jailer, sending him reeling and inflicting cuts on his face.

"We want them to be less lethal weapons," one jailer said.


NOW...

choose CONTACT LENSES in 27 colors

A better choice than ever . . . 3 shades of blue or green, even intriguing new lavender or magician red. Also cat's eye brown, green flecks with blue, azure, grey or pink.

- PRECISION MADE
- EXPERTLY FITTED
- 27 COLORS

ONE PRICE ONLY

$49.50

Come in, No Appointment Needed

FREE 52 PAGE BROCHURE MAIL COUPON TODAY!

Name.....

Address.....

City.....Phone.....

London Drugs Ltd.

OPTICAL DEPT.

1320 Douglas St. Victoria 386-7578

165 Station St. Duncan 746-4822

45 Commercial St. Nanaimo 758-1217



Bank of Montreal

The First Canadian Bank

At the Bank of Montreal, we always try to look at things from your point of view. And everybody's different. That's why we try to be flexible about loans. Our managers consider every application on its individual merits.

Granted, you'll probably be asked a few stock questions about income or collateral. But your loan will be granted on the basis of what you yourself are like — not how many references you can give. This way, your branch manager gets to know you and is therefore in a better position to give advice, answer your questions, and perhaps set up a budget system for you.

Read how our managers handled certain loan applications. Your own situation may be similar. Or it may be different. In any case, when you talk to your Bank of Montreal manager, you can be sure you'll get the best advice there is. We want you to get your money's worth.

# Five of our managers: What are their views on loans?

**Murray Brown, a manager in B.C.:**
"A year or so ago, I arranged a loan for a businessman. The other day, we were talking casually and he mentioned he and his family had spent a weekend at a friend's cottage on a nearby lake. They'd all enjoyed it so much, they were wondering if they could afford a cottage in the same area. It would mean borrowing $7,000 on top of regular mortgage and loan payments. We looked at salary and current commitments and decided, yes, they could afford it. So the cottage was bought and the whole family is delighted."

**Bill Smouter, a manager in Ontario:**
"The other day I talked with a 35-year-old plumber. He worked for the same plumbing firm for ten years. Then the company owner retired, offering the plumber a partnership in the business. It was a good chance, but, with a mortgage, children, and only small savings, he didn't think he could afford the necessary loan. We talked it over and decided that an increased mortgage on his home, plus a loan, would provide the needed capital. He's now happily running his own business and doing very well."

**Ross Holmes, a Manager in Western Canada:**
"Having had sixteen moves in twenty-three years myself, I understood perfectly when an engineer from Regina came in to talk to me. He had just been transferred and was trying to cope with the inevitable confusion of moving — housing, more furniture, schools for three children, and all the rest. I issued him a promissory note for $3,000 over 60 days. He bought his furniture and paid all his bills. In 60 days, after he had settled in, he came back and we negotiated an easy repayment plan."

**André Hétu, a manager in Quebec:**
"I enjoy helping young couples get started. They usually don't have much collateral but I think they're nearly always a very good risk. Only yesterday, I talked to a young couple just setting up house. They wanted to borrow nearly twice as much as they needed and were very pleased when I showed them how to work out what they actually required. They could have gotten themselves into a lot of trouble. I'm glad I was around to help with the right sort of loan. And I know they'll come back if they have any problems at all."

**Dick Fillter, a manager in the Atlantic Provinces:**
"Last year, I met a businessman on a local golf course. He asked if he could come and see me about buying a car. He came in the next day and, half way through our conversation, he changed his mind. He decided he'd make do with his old car and buy a boat instead. Obviously, he wanted both. So I set to work and figured out a combined loan and savings plan for him and now he's the proud owner of both a new car and a sailboat. The money was within his grasp — he just didn't know how to organize it."

# Macaulay Point Sewer Nears Completion

The new Macaulay Point sewerage system, costing between $7 million and $8 million, should be fully operative in July, Capital Regional District engineer Bill Gerry said Monday.

The project, involving more than nine miles of main sewer line and a new outfall, is the first major project of the district since it became responsible for outfalls and main lines.

Next big project is expected to be extending the Clover Point outfall in Victoria, possibly linking up Oak Bay's McMicking Point outfall into a single disposal system. Studies on this were authorized last month by the district.

**STUDY SET**

Oceanographic studies have been authorized on enlarging the Finnerty Cove outfall in Saanich to take additional flow from the sewerage construction program.

Parts of the Macaulay system are alread in operation — the Saanich trunk and Esquimalt trunk lines, for example.

They are feeding into the old northwest trunk and through the old outfall at Macaulay Point, Esquimalt, while Dillingham Corp. complete work on the new northwest line.

Tests have been run on the outfall pump and tests started this week on the Marigold pump at the other end of the system. Controllers for smaller pump stations have still to be delivered, said Gerry.

**OLD OUTFALL**

The old Macaulay Point outfall, built in 1913, discharges about one million gallons of sewage daily a few feet from the shore. It was identified in a 1966 engineering reports as causing visible sewage slick and visible gross solids in shore waters and polluting Fleming Beach and Victoria Harbor.

The new Macaulay Point outfall, just nearby, will replace the old outfall and several smaller outfalls in Esquimalt. It extends 6,100 feet into the sea and will discharge sewage at a depth of 200 feet. The Pollution Control Board permit allows a discharge of up to 12 million gallons of sewage daily.

The outfall will serve all of Esquimalt, parts of Victoria and much of the sewered area of Saanich. The discharge permit is on a three-year basis to see if a treatment plant is also needed.

In the meantime, the outfall will discharge untreated sewage and water quality studies have been under way for a year and will continue to determine the effects on the sea and shore. Land has been set aside in the event a treatment plant is demanded.

Gerry wouldn't say whether the Macaulay Point system will become fully operative without the final 200 feet of outfall pipe, which was noticed missing from the rest of the pipe last December.

What may be the missing pipe has been seen on the ocean floor, but no one will confirm this or offer comment because of lawsuits.

**NO SHUTDOWN** is foreseen for British Columbia's building industry this year, according to C. J. Connaghan, president of the Construction Labor Relations Association and chief negotiator for management in the building trades. In 1970 the industry was closed down for three months through lockouts and strikes after contracts expired.

# Before the Judge

Peter Kuschnir, 17, of 1516 Westall, was given a suspended sentence and placed on a two-year probation Monday by Judge William Ostler for shoplifting a stethoscope March 8 from McGill and Orme, Fort and Broad.

Kuschnir had pleaded guilty earlier.

* * *

Michael John Miller, 20, of 477 Superior, was given a suspended sentence and placed on a one-year probation for possession of a narcotic.

He pleaded guilty earlier to having hashish in a pipe he had with him when stopped by police.

* * *

Kim Frederick Beith, 16, of no fixed address, was given a suspended sentence with an 18-month probation.

Beith was transferred to adult court earlier and pleaded guilty to two charges of attempted false pretences involving attempts to obtain clothing May 4 and 6 from two stores using worthless Family and Children's Service vouchers.

Clark L. Sage, 22, of Port Angeles, was fined $250 when he pleaded guilty to shoplifting a pair of sunglasses from The Bay May 29.

Bernard G. Barnes, 18, also of Port Angeles, received the same fine for shoplifting sunglasses from The Bay at the same time as Sage. Barnes also pleaded guilty.

## Cambodia Gets Aid

PHNOM PEHN (AP) — The United States has signed an agreement to furnish $50 million more economic aid to Cambodia this month. The agreement, signed by Ambassador Emory C. Swank and Foreign Minister Koun Wick, brings U.S. military and economic aid to Cambodia to more than $225 million in the 1970-71 fiscal year.


## New Denture Invention

**Plastic Cream Discovery Revolutionizes Denture Wearing**

For the first time science offers a plastic adhesive cream that helps hold dentures—both uppers and lowers—as they've never been held before. It forms an elastic membrane that helps hold dentures *firmer for hours.*

It's FIXODENT™—the easy-to-use discovery that holds dentures firmer and more comfortably, too.

Because FIXODENT is so elastic, you may now bite harder, chew better, eat more naturally.

It's the nearest thing to having your own teeth again. FIXODENT Denture Adhesive Cream.

TRADE-A-TAPE at CORONA STEREO TAPE CENTRES
2349 Douglas 388-5311

Smirnoff
VODKA
It leaves you breathless

This advertisement is not published or displayed by the Liquor Control Board or by the Government of British Columbia.

Woodward's 4-DAY SALE!
BRITISH MADE SHOES

For Years . . . this Sale has proven that the traditional John Hampton Quality is the greatest shoe value of all

- Made by Skilled Craftsmen
- Choice of Popular Styles
- Smart for Dress, Business or Casual Wear

SALE PRICE
13.99 Pair
2 Pair $27




John Hampton QUALITY SHOES MADE IN ENGLAND

Use This Handy MAIL ORDER FORM

Woodward Stores (Mayfair) Limited, Box 4100, Postal Station A, 3125 Douglas St., Victoria, B.C.

To help avoid disappointment make first and second choice. Add 5% S.S. and M.A. tax.

SEND TO .....
ADDRESS .....
CITY .....

| No. of Pairs | Style No. | Width | Size | Color | Price | Total |
|---|---|---|---|---|---|---|
| | | | | | | |
| | | | | | | |
| | | | | | | |

C.O.D. CASH CHARGE (Give Acct. No.)

Woodward's Mayfair Phone 386-3322; Cobble Hill, Duncan, Ganges, Gulf Islands, Jordan River, Port Renfrew, Zenith 6544 (Toll Free).
Store hours: 9:30 a.m. to 6 p.m. Evening shopping Thursdays and Fridays 'til 9 p.m. Closed Mondays.

# TORONTO MARKET TRADING

In addition to Canadian Press stock reports, bond and mutual fund prices, market quotations also are supplied by the following firms or agencies: Investment Dealers' Association of Canada, Richardson Securities, Pitfield, Mackay, Ross and Co., Royal Bank of Canada, Pemberton Securities, A. E. Ames and Co., Annett Mackay Ltd. and Vancouver Stock Exchange.

TORONTO 1:40 P.M. STOCKS
Distributed by CP
Toronto Stock Exchange—June 1

Quotations in cents unless marked $. z—Odd lot, xd—Ex-dividend, xr—Ex-rights, xw—Ex-warrants. Net change is from previous board-lot closing sale.

## INDUSTRIALS

| Stock | Sales | High | Low | 1:40 p.m. | Net Ch'ge |
|---|---|---|---|---|---|
| **A—B** | | | | | |
| Abel Black | 9380 | 420 | 400 | 415 | +20 |
| Abitibi | 24068 | $6⅞ | 6¾ | 6¾ | |
| Abitibi 7½p | 25 | $48½ | 48½ | 48½ | + ¼ |
| Acres Ltd | 1235 | $11⅛ | 11⅛ | 11⅛ | |
| Acres A pr | 320 | $38⅝ | 38⅝ | 38⅝ | + ⅛ |
| Acres wt | 400 | 300 | 300 | 300 | |
| A.G.P.M | z39 | $6 | 5½ | 5½ | |
| Agra Ind | 100 | $8 | 8 | 8 | |
| Alt Gas | 14742 | $46⅝ | 46⅛ | 46⅜ | |
| Alta Gas p | 220 | $75 | 74½ | 75 | |
| Alcan | 4335 | $23¾ | 23½ | 23⅝ | + ⅛ |
| Alcan pr | 25 | $27½ | 27½ | 27½ | |
| Algo Cent | 110 | $9½ | 9½ | 9½ | |
| Algoma St | 650 | $13¼ | 13⅛ | 13¼ | + ⅛ |
| Algon | 300 | 300 | 300 | 300 | +20 |
| Alumin pr | 25 | $17½ | 17½ | 17½ | |
| Anglo-cn | z10 | 450 | 450 | 450 | |
| Ang CT 4½ | 125 | $29⅝ | 29½ | 29½ | |
| Ang CT 315 | 100 | $43⅝ | 43⅝ | 43½ | — ⅛ |
| Anthes B p | 220 | $72 | 72 | 72 | |
| Anthes C p | 220 | $71 | 71 | 71 | |
| Aquitaine | 3608 | $26 | 25½ | 26 | + ½ |
| Argus | 457 | $13 | 13 | 13 | + ⅛ |
| Argus B pr | z10 | $32½ | 32½ | 32½ | |
| Argus C pr | 975 | $8⅝ | 8½ | 8½ | — ⅛ |
| Asbestos | 90 | $35½ | 35½ | 35½ | + ⅛ |
| Atco Ind | 275 | $7½ | 7½ | 7½ | |
| Atl Sugar | 200 | $7⅛ | 7⅛ | 7⅛ | |
| Atl Sug A | 100 | $15¼ | 15¼ | 15¼ | — ⅛ |
| Atl Sug w | 100 | 170 | 170 | 170 | — 5 |
| Auto El | 100 | 465 | 465 | 465 | |
| Bahama | 2500 | 20 | 20 | 20 | |
| Bank Mtl | 6557 | $15⅛ | 15 | 15⅛ | + ⅛ |
| Bank N S | 1521 | $25⅞ | 25⅝ | 25⅞ | + ⅛ |
| B Cdn Nat | 100 | $13 | 13 | 13 | + ¼ |
| Barbr-Ell | z50 | $14 | 14 | 14 | |
| Barleco | 125 | $5⅞ | 5⅞ | 5⅞ | |
| Beavr Eng | 525 | $7⅜ | 7⅜ | 7⅜ | |
| Beldng w | 1600 | 170 | 170 | 170 | +15 |
| Bell Canad | 3563 | $46⅞ | 46⅝ | 46⅞ | — ⅛ |
| Bell A pr | 285 | $52¾ | 52 | 52¾ | + 1 |
| Block Bros | 8720 | 450 | 430 | 450 | +20 |
| Bombrder | 180 | $12¼ | 12¼ | 12¼ | + ¼ |
| Bovis Cor | 1200 | 210 | 205 | 210 | +10 |
| Bow Valy | 3070 | $20⅜ | 19¾ | 20¼ | + ⅜ |
| Bramalea | 1790 | 420 | 405 | 410 | + 5 |
| Bramal w | 200 | 265 | 265 | 265 | + 5 |
| Brdg Tnk p | 25 | $27¼ | 27¼ | 27¼ | —1¼ |
| Br Am Bnk | 100 | $15 | 15 | 15 | |
| BC Forest | z25 | $19½ | 19½ | 19½ | |
| BC Sugar | 325 | $19¼ | 19¼ | 19¼ | — ¼ |
| BC Phone | 40 | $63½ | 63½ | 63½ | —1¼ |
| BCPh 4½ p | 35 | $66 | 66 | 66 | +1½ |
| BCPh 5¾ p | 25 | $86 | 86 | 86 | |
| BCPh 6.80 | 175 | $26¼ | 26 | 26 | — ½ |
| Brinco | 2150 | $6 | 5⅞ | 5⅞ | + ⅛ |
| Burns Fds | 300 | $12⅝ | 12⅝ | 12⅝ | |
| Burrard | 450 | $5⅝ | 5⅝ | 5⅝ | — ⅛ |
| **C—E** | | | | | |
| Cad Dev | 500 | $8¼ | 8¼ | 8¼ | — ¼ |
| CAE Ind | 2025 | 475 | 475 | 475 | |
| Calgary P | 200 | $27¼ | 27¼ | 27¼ | + ¼ |
| Campeau | 530 | 390 | 390 | 390 | —10 |
| CD Sugar | 150 | $33 | 33 | 33 | + ¾ |
| Can Cem L | 131 | $41½ | 41½ | 41½ | |
| Can Malt | 350 | $22¾ | 22¾ | 22¾ | — ⅛ |
| C Packrs | 1500 | $20¾ | 20¾ | 20¾ | — ¼ |
| Can Perm | 920 | $14 | 14 | 14 | + ¼ |
| CSL pr | z100 | 440 | 440 | 440 | |
| Cdn Brew | 2585 | $7 | 6⅞ | 6⅞ | — ⅛ |
| C Brew Ap | 25 | $29½ | 29½ | 29½ | + 1 |
| C Brew Bp | 25 | $36½ | 36½ | 36½ | — ½ |
| C Cablesy | 1770 | $11⅛ | 11⅛ | 11⅛ | + ½ |
| C Cable w | 145 | 150 | 150 | 150 | |
| Cdn Equty | 100 | $10¾ | 10¾ | 10¾ | + ¼ |
| CGE pr | 275 | $26 | 26 | 26 | + ¼ |
| C Goldie | 400 | $5 | 5 | 5 | |
| C Hydro | 600 | $16¼ | 16¼ | 16¼ | |
| C Imp Bank | 3612 | $23¾ | 23⅝ | 23¾ | + ⅛ |
| C Ind Gas | 6540 | $11½ | 11⅛ | 11⅜ | + ⅜ |
| C Ind Gas p | 200 | $26½ | 26½ | 26½ | |
| CIL | 950 | $12⅝ | 12½ | 12⅝ | + ¼ |
| C Intrurb p | 300 | $8⅝ | 8⅝ | 8⅝ | + ⅛ |
| C Marconi | 100 | 340 | 340 | 340 | — 5 |
| CP Inve pr | 1235 | $22½ | 22 | 22½ | + ½ |
| CP Inve w | 2810 | 330 | 325 | 325 | |
| CPR | 2429 | $64¼ | 64 | 64¼ | |
| CPR 33 pr | 900 | $11 | 11 | 11 | |
| CPR UK p | 100 | $9⅛ | 9⅛ | 9⅛ | + ⅛ |
| Cdn Salt | 400 | $16 | 16 | 16 | |
| Cdn Tire | 1145 | $35½ | 35 | 35½ | + ¾ |
| Cdn Tire A | 2493 | $35½ | 34¾ | 35½ | + ¾ |
| C Util w | 110 | 765 | 765 | 765 | +10 |
| CWN Gas | 175 | $17 | 17 | 17 | + ⅛ |
| Canron | 250 | $17⅞ | 17⅞ | 17⅞ | |
| Capit Div | 1400 | 89 | 89 | 89 | + 1 |
| Cara | 350 | $6½ | 6½ | 6½ | |
| Cassidy L | 200 | 480 | 480 | 480 | + 5 |
| Casidy A p | 200 | $8½ | 8½ | 8½ | |
| Chemcell | 400 | $5 | 5 | 5 | + 15 |
| Chem 175 p | 136 | $19⅝ | 19⅝ | 19⅝ | |
| Chrysler | 534 | $29¾ | 29½ | 29¾ | + ⅛ |
| CHUM B | 1590 | $6⅞ | 6⅞ | 6⅞ | — ⅛ |
| Columbia | 200 | 450 | 450 | 450 | |
| Columbi p | 165 | $13⅝ | 13⅝ | 13⅝ | |
| Cominco | 1425 | $21¾ | 21½ | 21⅝ | |
| C Holiday I | 1400 | $11¼ | 11⅛ | 11⅛ | |
| Computel | 2600 | $5⅛ | 5⅛ | 5½ | + ½ |
| Comtech | 300 | 245 | 215 | 215 | + 5 |
| Con Bath | 650 | $9½ | 9½ | 9½ | |
| Con. Bath p | 1425 | $12⅞ | 12½ | 12⅞ | + ¼ |
| Con Bldg | 550 | 140 | 135 | 135 | + 5 |
| Con Textile | 300 | $6¼ | 6¼ | 6¼ | |
| Con D'strb | 100 | $22¾ | 22¾ | 22¾ | |
| Cons Gas | 2510 | $20 | 19⅞ | 19⅞ | |
| Con Gas B | 145 | $86⅝ | 86½ | 86⅝ | |
| Control F | 650 | 235 | 235 | 235 | + 5 |
| Corby vt | 150 | $22½ | 22½ | 22½ | |
| Cornat Ind | 300 | 135 | 135 | 135 | |
| Corp Food | 400 | $7 | 7 | 7 | |
| Cosfaln R | 600 | $7½ | 7½ | 7½ | |
| Crestbrk | 1420 | $5 | 5 | 5 | — ⅛ |
| Crwn Life | 100 | $36⅛ | 36⅛ | 36⅛ | + ⅛ |
| Crush Intl | 1025 | $19⅛ | 19⅛ | 19⅛ | + ⅛ |
| Cygnus A | 3150 | $5¼ | 5 | 5¼ | + ¼ |
| Cygnus B | 1300 | $6⅛ | 6 | 6⅛ | + ⅛ |
| Distl Seag | 100 | $53 | 53 | 53 | — ½ |
| Dome Pete | z14 | $93 | 93 | 93 | |
| D Bridge | 740 | $24⅝ | 24⅜ | 24⅝ | — ⅛ |
| D Citrus | 420 | $7¼ | 6⅞ | 6⅞ | — ¼ |
| Dofasco | 600 | $24¼ | 24¼ | 24¼ | + ⅛ |
| Dom Glass | 250 | $18⅜ | 18⅜ | 18⅜ | |
| Dom Store | 600 | $11⅜ | 11⅜ | 11⅜ | — ⅛ |
| Domtar | 3985 | $19 | 18⅝ | 19 | + ⅜ |
| D Textile | 400 | $17 | 17 | 17 | + ⅛ |
| Donlee M | 200 | $7 | 7 | 7 | |
| Dupont | 180 | $14⅜ | 14⅜ | 14⅜ | — ⅛ |
| Dylex Div | 300 | $6½ | 6½ | 6½ | + ⅛ |
| Dylex D A | 700 | $6½ | 6½ | 6½ | + ⅛ |
| Eddy Mtch | 225 | $13½ | 13½ | 13½ | |
| E-L Fin | 176 | $7⅛ | 7⅛ | 7⅛ | — ⅛ |
| E-L Fin w | 144 | 290 | 290 | 290 | +20 |
| Electro Ild | 55 | $32¾ | 32¾ | 32¾ | + ¼ |
| Electro p | 50 | $74 | 74 | 74 | — 1 |
| **F—J** | | | | | |
| Falcon | 767 | $123 | 121¾ | 123 | +1⅛ |
| Fanny | 325 | $15 | 15 | 15 | —1⅛ |
| Fed Grain | 100 | $7 | 7 | 7 | |
| F Seasons | 100 | $11½ | 11½ | 11½ | — ⅛ |
| FPE Pn pr | z25 | $80 | 80 | 80 | |
| Fraser | 350 | $17 | 16¾ | 16¾ | + ¼ |
| Gaif-Mi Irn | 2000 | $7½ | 7½ | 7½ | — ⅛ |
| Gaz Metr | 546 | $6 | 6 | 6 | |
| Gdn Mang | 460 | $6⅛ | 6⅛ | 6⅛ | + ⅛ |
| Gen Baker | 300 | 360 | 360 | 360 | —15 |
| Gen Distrb | 3400 | $16⅛ | 15¾ | 16⅛ | + ⅛ |
| G Dynam | z5 | $28¾ | 28¾ | 28¾ | |
| GMC | 406 | $84½ | 83¾ | 84½ | +1½ |
| Genstar L | 345 | $11⅛ | 11⅛ | 11⅛ | — ⅛ |
| Glengair | 1000 | 220 | 215 | 215 | |
| Gleng B p | 275 | 345 | 320 | 320 | |
| Graff G | 950 | $16 | 15⅞ | 16 | |
| GL Power | 400 | $19⅞ | 19¾ | 19⅞ | + ⅛ |
| Gt West Inf | 6575 | $6⅛ | 6 | 6⅛ | + ⅛ |
| Gt W Life | 50 | $44 | 44 | 44 | + ⅛ |
| Greyhnd | 275 | $14⅝ | 14½ | 14½ | — ⅛ |
| GSW Cl A | 500 | $7⅞ | 7⅞ | 7⅞ | — ⅛ |
| GSW Cl B | 200 | $8 | 8 | 8 | + ⅛ |
| Guar Trst | 150 | $10½ | 10½ | 10½ | |
| Gulf Can | 2183 | $22⅝ | 22⅜ | 22⅜ | |
| Halifax D | 1000 | 125 | 125 | 125 | — 5 |
| H Group | 755 | $17⅛ | 17 | 17⅛ | + ⅛ |
| Hand Chm | 100 | $6⅛ | 6⅛ | 6⅛ | |
| Hardee | 3475 | 115 | 110 | 115 | + 5 |
| Harlequin | 2500 | 340 | 340 | 340 | |
| Harris J S | 1300 | 335 | 330 | 330 | |
| Harveys F | 1250 | 86 | 85 | 86 | + 1 |
| HWood A | 200 | 200 | 200 | 200 | +25 |
| Hawker S | 1900 | 325 | 315 | 315 | |
| Hawker pr | 75 | $68 | 68 | 68 | — 2 |
| Home A | 6105 | $31⅛ | 30⅞ | 31⅛ | + ⅞ |
| Home B | 873 | $30 | 30 | 30 | + ½ |
| Horne Pit | 370 | 215 | 210 | 215 | |
| H Bramor | z10 | 300 | 300 | 300 | |
| H Bay Co | 2350 | $17 | 16⅞ | 17 | |
| HB Oil Gas | 382 | $45 | 45 | 45 | + ⅛ |
| HB Oil G pr | 30 | $55½ | 55½ | 55½ | + ⅛ |
| Hunter D | 1000 | $12 | 12 | 12 | — ⅛ |
| Huron Erl | 439 | $20⅞ | 20⅞ | 20⅞ | |
| Husky Oil | 2250 | $15½ | 15⅜ | 15⅜ | — ⅛ |
| Husky A pr | 35 | $45 | 45 | 45 | |
| Husky B pr | 25 | $44½ | 44½ | 44½ | — ⅛ |
| Husky D w | 900 | 735 | 725 | 725 | —10 |
| IAC | 1200 | $17½ | 17⅜ | 17⅜ | + ⅛ |
| IAC 4¼ p | 25 | $69 | 69 | 69 | |
| IAC w | 1710 | 695 | 675 | 690 | + 5 |
| Imasco | 585 | $19⅛ | 19 | 19⅛ | |
| Imp Gen | 300 | 420 | 410 | 420 | +10 |
| Imp Life | 15 | $150 | 150 | 150 | — 1 |
| Imp Oil | 6942 | $22⅝ | 22½ | 22⅝ | |
| Indusmin | 100 | $12 | 12 | 12 | + ⅛ |
| Inland Gas | 3990 | $12⅛ | 11¾ | 12⅛ | + ⅜ |
| Inland G p | 100 | $15 | 15 | 15 | — ⅛ |
| In G r | 37173 | 23 | 18 | 21 | + 2 |
| Inter-City | 250 | $13⅜ | 13⅜ | 13⅜ | |
| Intr Cly w | 1200 | 625 | 625 | 625 | |
| Intrmelco | 220 | 240 | 240 | 240 | |
| IBM | 519 | $335 | 325 | 334¾ | +8¾ |
| IMC | 260 | $19½ | 19 | 19½ | |
| I Nickel | 16491 | $38½ | 38⅛ | 38⅛ | — ⅛ |
| Int Util | 4205 | $43 | 42¾ | 43 | + ⅛ |
| I Util A | 10400 | $48 | 47⅝ | 48 | |
| Intpr Pipe | 2810 | $26⅞ | 26¾ | 26¾ | |
| Int Pipe w | 700 | $11⅜ | 11⅜ | 11⅜ | |
| Intpr Steel | 200 | $7⅛ | 7 | 7 | — ⅛ |
| Inv Grp A | 350 | $8 | 8 | 8 | + ⅛ |
| Inv Grp S p | 200 | $20 | 20 | 20 | |
| In Ovrseas | z10 | 200 | 200 | 200 | |
| IOS Ltd | 14760 | 51 | 51 | 51 | + 1 |
| Irwin Toy | 600 | $13½ | 13⅜ | 13½ | |
| Ivaco Ind | 200 | $13½ | 13⅜ | 13½ | |
| Jefferson | 1200 | $11⅛ | 10⅞ | 11⅛ | + ⅛ |
| Jockey C | 2268 | 470 | 450 | 470 | +20 |
| Jockey A p | 300 | $8⅜ | 8¼ | 8¼ | — ½ |
| **K—N** | | | | | |
| Kaiser Re | 1600 | $6¾ | 6⅝ | 6¾ | + ¼ |
| Kaps Tran | 9995 | $8½ | 7⅛ | 7¼ | —1¼ |
| Keeprite P | 100 | $13 | 13 | 13 | — ⅛ |
| Kelly D A | 250 | $5⅛ | 5⅛ | 5⅛ | |
| Koffler | 800 | $14¼ | 14 | 14¼ | + ¼ |
| Labatt | 3474 | $23⅝ | 23⅜ | 23⅜ | + ⅛ |
| Labatt pr | 2100 | $24⅞ | 24⅞ | 24⅞ | |
| Laidlaw M | 800 | $12½ | 12¼ | 12¼ | |
| Laidlw A p | 100 | $12⅞ | 12⅞ | 12⅞ | — ⅛ |
| Laura Sec | 800 | $9¼ | 9 | 9 | — ⅛ |
| Lau Fin | 625 | $8⅝ | 8⅜ | 8⅜ | — ⅛ |
| Lau F 2.00 | 250 | $25½ | 25⅜ | 25⅜ | — ⅛ |
| Leigh Inst | 701 | $8 | 7⅞ | 7⅞ | — ⅛ |
| Leons Frn | 1000 | $6⅝ | 6⅜ | 6⅜ | — ⅛ |
| Levy | 100 | $11⅛ | 11⅛ | 11⅛ | — ⅛ |
| Livingste | 260 | $7⅛ | 6⅞ | 6⅞ | |
| Living w | 300 | 410 | 410 | 410 | — 5 |
| Lob Co A | 100 | $5 | 5 | 5 | |
| Lob Co B | 2300 | $5 | 5 | 5 | |
| Lob Co pr | 125 | $31 | 31 | 31 | — ⅛ |
| Lob G B pr | 100 | $20⅜ | 20⅜ | 20⅜ | — ⅛ |
| Loeb M | 250 | 380 | 380 | 380 | — 5 |
| Logistec C | 1200 | $8⅛ | 8 | 8 | + ⅛ |
| Maclarn A | 204 | $17¼ | 17¼ | 17¼ | |
| Maclarn B | 204 | $19¼ | 19¼ | 19¼ | |
| M Hntr | 16160 | $14 | 13⅜ | 13⅜ | — ¼ |
| MH Cable | 710 | $5⅞ | 5⅞ | 5⅞ | |
| MB Ltd | 3219 | $24¼ | 23⅞ | 24¼ | + ½ |
| Magna El | 700 | 310 | 305 | 305 | —15 |
| Magnason | 800 | $8⅞ | 8⅝ | 8⅝ | — ⅛ |
| Magnetcs | 500 | 110 | 105 | 110 | |
| Major H D. | 500 | 175 | 175 | 175 | |
| Manoir In | 400 | 125 | 125 | 125 | |
| M Lf Mills | 100 | $15⅜ | 15⅜ | 15⅜ | |
| Maritime | 263 | $21 | 20½ | 21 | + ½ |
| Markboro | 150 | $5½ | 5½ | 5½ | — ⅛ |
| Markbro w | 1300 | 175 | 170 | 170 | — 5 |
| Mass-Fer | 2770 | $10½ | 10¼ | 10½ | + ¼ |
| McLaghin | 500 | $8⅞ | 8⅞ | 8⅞ | |
| MEPC | 700 | $6⅛ | 6 | 6⅛ | + ⅛ |
| MEPC w. | 6600 | 210 | 205 | 205 | —10 |
| MEPC r | 4100 | 20 | 19 | 20 | |
| Met Str 67 p | 100 | $18¼ | 18¼ | 18¼ | |
| Microsyst | 585 | $5½ | 5½ | 5½ | |
| Milt Brick | 200 | $5¼ | 5¼ | 5¼ | |
| MLW Wor | 300 | $13⅜ | 13⅜ | 13⅜ | |
| Molson A | 2011 | $17⅝ | 17⅛ | 17⅛ | — ½ |
| Molson B | 680 | $16⅞ | 16⅞ | 16⅞ | + ⅛ |
| Monenco | 600 | $7¼ | 7¼ | 7¼ | +C— |
| Mnt. Trst | 100 | $13⅜ | 13⅜ | 13⅜ | |
| Moore | 3960 | $36½ | 36 | 36½ | |
| Morse A | 100 | $15¼ | 15¼ | 15¼ | |
| Morse pr | 30 | $35¾ | 35¾ | 35¾ | |
| Murphy | 300 | $12½ | 12½ | 12½ | |
| Mrphy pr | 300 | $31⅞ | 31⅞ | 31⅞ | |
| Murrit B | 400 | 460 | 460 | 460 | |
| Murrit B w | 100 | 155 | 155 | 155 | + 5 |
| NaChr | 11800 | $12½ | 12 | 12¼ | + ⅛ |
| Nat Drug | z25 | $6¾ | 6¾ | 6¾ | |
| N Hees Ent | 200 | 370 | 370 | 370 | |
| Nat Hees | 200 | 350 | 350 | 350 | +10 |
| Neonex | 3200 | 400 | 385 | 385 | |
| N Provid D | 300 | 59 | 58 | 59 | — 1 |
| Noranda | 3861 | $35 | 34⅝ | 34⅝ | — ⅛ |
| Nor Ctl G | 2775 | $16⅛ | 16 | 16⅛ | |
| Nor Cl A p | 650 | $25¼ | 25¼ | 25¼ | + ⅛ |
| Nor Ctl 65p | 100 | $36⅛ | 36⅛ | 36⅛ | — ⅛ |
| Nor Ctl B p | 3825 | $32⅜ | 32½ | 32½ | |
| Nor Ctl w | 3100 | 680 | 675 | 680 | + 5 |
| NS L P | 250 | $9¾ | 9¾ | 9¾ | |
| NuWest H | 1100 | $8¾ | 8½ | 8¾ | + ¼ |
| **O—S** | | | | | |
| Ocean Cm | z50 | $23½ | 23½ | 23½ | |
| Oil Patch | 100 | 225 | 225 | 225 | + 5 |
| Okanagen | 400 | $5 | 5 | 5 | — ¼ |
| Orlando R | 600 | $7¼ | 7¼ | 7¼ | |
| OSF Ind | 1400 | $5⅝ | 5⅝ | 5⅝ | + ⅛ |
| Oshawa A | 395 | $10⅛ | 10⅛ | 10⅛ | + |
| Overland | 1550 | $10¼ | 10 | 10¼ | + ¼ |
| Overind pr | z50 | $20¾ | 20¾ | 20¾ | |
| Overind 2 p | 830 | 415 | 410 | 410 | |
| Pac Pete | 4625 | $29 | 28¾ | 29 | + ⅛ |
| Peel Elder | 1000 | $20 | 19⅞ | 20 | —1⅛ |
| Pembin A | 5200 | $7 | 7 | 7 | + ⅛ |
| Pemo D p | 240 | $23⅛ | 23⅛ | 23⅛ | |
| Penningtn | 200 | $10¼ | 10 | 10¼ | |
| Petrofina | 1437 | $23⅝ | 23¼ | 23½ | + ½ |
| Phillips Cb | 250 | $11½ | 11½ | 11½ | |
| Photo Eng | 100 | $15⅜ | 15⅜ | 15⅜ | — ⅛ |
| Pitts Eng | 340 | $14⅛ | 14⅛ | 14⅛ | — ⅛ |
| Pow Corp | 3212 | $6 | 5⅞ | 6 | |
| Price Com | 800 | $7⅛ | 7⅛ | 7⅛ | + ⅛ |
| Quinte A | 100 | 160 | 160 | 160 | |
| Rank Org | 1500 | $21⅝ | 21⅝ | 21⅝ | + ⅜ |
| Readers D | 300 | $7 | 7 | 7 | — ⅛ |
| Reed Ostr | 7935 | $8⅝ | 8⅝ | 8⅝ | |
| Reitman | 100 | $23½ | 23½ | 23½ | + ½ |
| Reitman A | z20 | $22½ | 22½ | 22½ | |
| Rileys D | 1000 | 275 | 275 | 275 | —10 |
| Rolland | 500 | 375 | 375 | 375 | —15 |
| Ronald Fd | 500 | $14 | 13⅞ | 14 | + ⅛ |
| Rothman | 1100 | $11¼ | 11 | 11¼ | + ½ |
| Rothmn w | 240 | 215 | 215 | 215 | |
| Rothm 2p | 100 | $18⅛ | 18⅛ | 18⅛ | |
| Royal Bnk | 4395 | $25⅝ | 25½ | 25½ | — ¼ |
| Russl H p | 100 | $20⅛ | 20⅛ | 20⅛ | |
| St Maurice | 1000 | 90 | 87 | 90 | + 3 |
| Schneid b p | 1115 | $7 | 7 | 7 | — ⅛ |
| Scintrex | 100 | 490 | 490 | 490 | —10 |
| Seaway pr | 500 | $5⅛ | 5⅛ | 5⅛ | + ⅛ |
| Secur Cap | 400 | 325 | 320 | 325 | +10 |
| Shaw LE A | 200 | $6 | 5⅞ | 5⅞ | — ⅛ |
| Shaw Pipe | 300 | $8⅛ | 8⅛ | 8⅛ | + ⅛ |
| Shell Inv p | 200 | $35⅛ | 35⅛ | 35⅛ | |
| Shell Inv w | 556 | $15½ | 15½ | 15½ | + ⅛ |
| Shell Can | 255 | $35⅝ | 35⅛ | 35⅝ | + ⅛ |
| Shully's | 100 | $5⅜ | 5⅜ | 5⅜ | |
| Sifton Pro | 100 | 450 | 450 | 450 | |
| Silknit | 300 | $18 | 18 | 18 | — 1 |
| Simpsons | 2175 | $18⅝ | 18½ | 18⅝ | |
| Simpson S | 247 | $24 | 23⅞ | 24 | |
| Slater Stl | 450 | $11⅜ | 11⅜ | 11⅜ | |
| Southam | 320 | $58 | 58 | 58 | — 2 |
| St Brodcst | 1535 | $13 | 13 | 13 | + ⅛ |
| Steel Can | 1905 | $25⅝ | 25⅝ | 25⅝ | |
| Steinbg A | 2000 | $17½ | 17⅛ | 17½ | + ⅛ |
| Steintron | 400 | $5⅝ | 5⅝ | 5⅝ | |
| Stuart Hse | 800 | $5⅝ | 5⅝ | 5⅝ | |
| Suptest od | 100 | $41 | 40½ | 40½ | — 1 |
| **T—Z** | | | | | |
| Teledyne | 100 | $5⅛ | 5⅛ | 5⅛ | |
| Texaco | 1700 | $32 | 31¾ | 32 | + ⅛ |
| Texas Gu S | 500 | $19 | 19 | 19 | + ⅛ |
| Thd CGlp | 52 | $34 | 34 | 34 | — 1 |
| Thom Nes | 2182 | $27½ | 27⅜ | 27⅜ | — ⅛ |
| Thom N pr | 150 | $50 | 49⅞ | 50 | |
| Toromont | 1500 | 95 | 95 | 95 | |
| Tor Dm Bk | 325 | $24¼ | 24⅛ | 24¼ | + ⅛ |
| Tor Star B | 1400 | $20⅜ | 20½ | 20⅜ | + ⅛ |
| Towmart | 1000 | 43 | 42 | 43 | — 3 |
| Traders A | 4534 | $13⅛ | 13⅛ | 13⅛ | — ⅛ |
| Traders B | 200 | $12½ | 12½ | 12½ | + ⅛ |
| Trader A p | 25 | $24 | 24 | 24 | — ⅛ |
| Trader B p | 25 | $25⅞ | 25⅞ | 25⅞ | |
| Trader 65 w | 500 | 315 | 315 | 315 | + 5 |
| Trader 66 w | 400 | 405 | 405 | 405 | |
| Trader 69 W | 400 | 405 | 405 | 405 | —30 |
| Transair | 150 | 255 | 255 | 255 | |
| Transair r | 5340 | 14 | 13 | 13 | — 2 |
| Tr Can PL | 262 | $33¼ | 33¼ | 33¼ | + ⅛ |
| Tr Can P W | 445 | 960 | 950 | 960 | +10 |
| Trans Mt | 695 | $22¼ | 22⅛ | 22⅛ | — ¼ |
| Trizec Crp | 620 | 145 | 140 | 145 | |
| Trizec w | 1000 | 49 | 49 | 49 | + 3 |
| Tru-Wall | z50 | 330 | 330 | 330 | |
| Un Gas | 1025 | $16⅛ | 15 | 16⅛ | + 1 |
| UGas A pr | 25 | $43½ | 43½ | 43½ | |
| UGas B pr | 25 | $43 | 43 | 43 | |
| U Corp B | z20 | $16 | 16 | 16 | |
| U Corp pr | z10 | $19⅛ | 19⅛ | 19⅛ | |
| Un Fn Mgt | 425 | $10½ | 10½ | 10½ | — ⅛ |
| Van Der | 1850 | $8¼ | 7⅞ | 8¼ | + ⅜ |
| Van Ness | 2400 | 80 | 73 | 80 | + 9 |
| Versafd | 635 | $8⅛ | 8¼ | 8¼ | + ¼ |
| Venpower | 200 | 85 | 85 | 85 | — 3 |
| Versatil A | 1125 | 250 | 240 | 250 | |
| Vic G Tr | 100 | $26½ | 26½ | 26½ | |
| Wajax | 100 | $11 | 11 | 11 | + ⅛ |
| Walnoco O | 100 | $6 | 6 | 6 | + ½ |
| Walk GW | 1030 | $36⅞ | 36⅝ | 36⅝ | — ⅛ |
| Weldwod | 320 | $16⅜ | 16⅜ | 16⅜ | + ⅛ |
| Wstburne | 320 | $11⅜ | 11⅜ | 11⅜ | — ⅛ |
| Westc'st | 640 | $25⅜ | 25⅛ | 25⅛ | — ⅛ |
| West Ind | 200 | 165 | 165 | 165 | — 5 |
| W Brdcast | 100 | $20¾ | 20¾ | 20¾ | |
| W Cdn Seed | 100 | 460 | 460 | 460 | + 5 |
| W Elec E | 300 | 340 | 335 | 335 | — 5 |
| W Pacific | 3125 | $6 | 5⅞ | 6 | |
| Westnghse | 100 | $15⅛ | 15⅛ | 15⅛ | + ⅛ |
| Weston | 250 | $17⅛ | 17⅛ | 17⅛ | |
| Wstn apr | 70 | $83⅝ | 83½ | 83½ | —1½ |
| White Pas | 300 | $14 | 14 | 14 | |
| White P w | 220 | 225 | 225 | 225 | — 5 |
| Wiley Oil | 600 | $6½ | 6½ | 6½ | |
| Woodwd A | 550 | $22⅛ | 22⅛ | 22⅛ | — ⅛ |
| Zellers | 670 | $16⅜ | 16⅜ | 16⅜ | |
| Zenith | 300 | 155 | 155 | 155 | + 5 |

## MINES

| Stock | Sales | High | Low | 1:40 p.m. | Net Ch'ge |
|---|---|---|---|---|---|
| **A—B** | | | | | |
| Accra | 3000 | 9½ | 9½ | 9½ | |
| Agnico | 565 | 330 | 320 | 320 | +15 |
| Allied Mng | 1500 | 370 | 365 | 370 | + 5 |
| Am Larder | 9800 | 79 | 75 | 76 | + 1 |
| Ang UD | 14000 | 103 | 98 | 102 | |
| Argosy | 500 | 51 | 51 | 51 | + 1 |
| Avoca M | 500 | 81 | 81 | 81 | |
| Bankeno | 3000 | 610 | 605 | 605 | + 5 |
| Barex | 1000 | 20 | 20 | 20 | |
| Barry E | 10250 | 165 | 158 | 162 | + 5 |
| B-Dou | 1000 | 8 | 8 | 8 | |
| Belim | 887 | $16½ | 16⅛ | 16½ | + ⅛ |
| Black Bay | 2000 | 7 | 7 | 7 | |
| Bl Hawk | 4500 | 63 | 62 | 63 | — 2 |
| Brameda | 3800 | 220 | 215 | 215 | — 4 |
| Brenda M | 3750 | 755 | 750 | 750 | —15 |
| Brunswk | 320 | 560 | 560 | 560 | |
| Bunker H | 5500 | 7 | 7 | 7 | |
| **C—E** | | | | | |
| Calmor IB | 1000 | 73 | 73 | 73 | — 1 |
| Cam Aine | 9000 | 40 | 39 | 39½ | — ½ |
| Camflo | 1300 | 335 | 325 | 325 | —10 |
| Cam Chib | z10 | 480 | 480 | 480 | |
| Camp RL | 100 | $37⅛ | 37⅛ | 37⅛ | + ¼ |
| C Tung | 550 | 205 | 200 | 205 | + 3 |
| C Lencour | 1000 | 12 | 12 | 12 | + 1 |
| C Malart | 8000 | 31 | 30 | 31 | |
| Cassiar | 1845 | $21½ | 21 | 21 | — ⅛ |
| Cent Pat | 3000 | 250 | 250 | 250 | |
| Chemalov | 5100 | 270 | 260 | 267 | — 8 |
| Chestrvile | 2035 | 13 | 13 | 13 | |
| Chib Kay | 500 | 9 | 9 | 9 | |
| Chib M | 250 | 34 | 34 | 34 | |
| Chimo | 2000 | 140 | 140 | 140 | |
| Coin Lake | 3000 | 15 | 15 | 15 | |
| Columb M | 7700 | 75 | 73 | 74 | + 5 |
| Coniagas | 700 | 33½ | 33½ | 33½ | —6½ |
| Conigo | 3000 | 12½ | 12 | 12 | — ½ |
| Con Fardy | 800 | 130 | 130 | 130 | — 5 |
| C Durham | 200 | 182 | 182 | 182 | + 2 |
| C Marben | 400 | 290 | 290 | 290 | |
| C Morisn | 1800 | 215 | 210 | 215 | + 5 |
| C Ramb | 24800 | 208 | 190 | 203 | +13 |
| C Red Pop | 4000 | 9½ | 9½ | 9½ | + ½ |
| Conwest | 500 | $10 | 10 | 10 | |
| Cop Man | 2500 | 7 | 7 | 7 | |
| Coulee | 6000 | 25 | 24½ | 25 | + 1 |
| Craigmt | 115 | 875 | 875 | 875 | —25 |
| Crobk | 10000 | 13½ | 13½ | 13½ | |
| D'Aragon | 2200 | 17 | 17 | 17 | |
| D'Elda | 19000 | 58 | 56 | 57 | — 1 |
| Denison | 525 | $28⅝ | 28½ | 28⅝ | — ⅛ |
| Dicknsn | 300 | 135 | 135 | 135 | |
| Discovry | 100 | 105 | 105 | 105 | |
| Dome | z12 | $68¼ | 68¼ | 68¼ | |
| D Explor | 2500 | 142 | 140 | 141 | — 2 |
| Donalda | 6500 | 14 | 13½ | 14 | + ½ |
| Dunraie | z14 | 21 | 21 | 21 | |
| Dynasty | 700 | 660 | 660 | 660 | |
| East Sull | 100 | 335 | 335 | 335 | —15 |
| **F—J** | | | | | |
| Fort Reinc | 700 | 54 | 54 | 54 | — 2 |
| Frobex | 2000 | 22 | 22 | 22 | — 1 |
| Gnt Masct | 3300 | 425 | 415 | 420 | + 5 |
| Giant Yk | 250 | 860 | 860 | 860 | |
| Goldray | 2200 | 70 | 70 | 70 | |
| Grandroy | 1500 | 17½ | 17½ | 17½ | —1½ |
| Granduc | 150 | 690 | 690 | 690 | |
| Granisle | 500 | $11⅛ | 11⅛ | 11⅛ | — ⅛ |
| Green Pnt | 5000 | 29 | 28 | 28½ | |
| Gulch | 2200 | 11 | 11 | 11 | |
| Hollinger | 275 | $40¼ | 40 | 40¼ | + ¼ |
| Huds Bay | 2705 | $21⅛ | 20⅞ | 21 | — ⅛ |
| Int Mogul | 305 | $11¼ | 11¼ | 11¼ | + ¼ |
| Iron Bay T | 1300 | 345 | 340 | 345 | +10 |
| Iso | 5500 | 157 | 155 | 157 | + 4 |
| Jelex | 3721 | 19½ | 19½ | 19½ | —1½ |
| Jonsmith | 500 | 8½ | 8½ | 8½ | + ½ |
| Jorex Ltd | 2300 | 165 | 163 | 165 | + 5 |
| Joutel | 2000 | 74 | 73 | 73 | — 2 |
| **K—N** | | | | | |
| Kam Kotia | 1200 | 97 | 97 | 97 | + 6 |
| Kenn Hold | 3000 | 25 | 25 | 25 | |
| Kerr Add | 1584 | 865 | 850 | 850 | —10 |
| K Anacon | 1057 | 30 | 30 | 30 | — ½ |
| Kid Coper | 500 | 16 | 16 | 16 | — 3 |
| Kirk Min | 500 | 10½ | 10½ | 10½ | — ½ |
| Lab Min | 430 | $40 | 39⅞ | 40 | |
| Lacanex | 600 | 90 | 90 | 90 | + 4 |
| L Dufault | 600 | $13⅜ | 13⅜ | 13⅜ | |
| Lakehead | 3200 | 13½ | 13½ | 13½ | |
| L Shore | 100 | 310 | 310 | 310 | —20 |
| Langis | 3000 | 17½ | 17 | 17 | — ½ |
| LL Lac | z25 | 190 | 190 | 190 | |
| Lost River | 7000 | 550 | 535 | 540 | + 5 |
| Louvicrt | 1000 | 12½ | 12½ | 12½ | + ½ |
| Lytton M | 600 | 185 | 182 | 185 | +10 |
| Madeline | 1000 | 300 | 300 | 300 | |
| Madsen | z100 | 92 | 92 | 92 | |
| Malartic | z184 | 60 | 67 | 60 | |
| Man Bar | z40 | 51 | 51 | 51 | |
| Mattagmi | 1200 | $27¼ | 27 | 27 | |
| Maybrun | 2000 | 13 | 13 | 13 | |
| Mc Adam | 500 | 66 | 66 | 66 | — 2 |
| Mc Intyre | 290 | $125 | 125 | 125 | |
| Mentor | 2000 | 100 | 100 | 100 | |
| Meta Uran | 3200 | 13 | 13 | 13 | —1½ |
| Moneta P | 1000 | 85 | 85 | 85 | —15 |
| Mt Wright | 1000 | 27 | 27 | 27 | |
| New Cal | 1000 | 22½ | 22½ | 22½ | — ½ |
| Newconex | 1000 | 575 | 575 | 575 | +15 |
| N Harri | 3500 | 4½ | 4½ | 4½ | |
| N Imperial | 6200 | 102 | 98 | 98 | — 2 |
| N Kelore | 1000 | 5 | 5 | 5 | + ½ |
| Newlund | 4000 | 16 | 15 | 16 | +1½ |
| N Que Ragl | 1925 | 11½ | 11½ | 11½ | + ¼ |
| N Senator | 4240 | 13 | 13 | 13 | + ½ |
| N Rim | 17000 | 13½ | 13 | 13½ | + 1 |
| Noble M | 2400 | 208 | 206 | 206 | — 9 |
| Nor Acme | 3500 | 40 | 38½ | 40 | |
| Norbaska | 5500 | 33½ | 30 | 30 | — 2 |
| Norlex e | | See list below. | | | |
| N Canada | 5500 | 86 | 77 | 80 | +13 |
| N Gate | 17149 | 955 | 935 | 940 | +10 |
| N Rock | 3550 | 95 | 90 | 95 | |
| N Beauc | 500 | 50 | 50 | 50 | |
| **O—S** | | | | | |
| Opemska | 1425 | $10¾ | 10½ | 10¾ | + ⅛ |
| Orchan | 1573 | 390 | 390 | 390 | |
| Osisko | 500 | 27 | 27 | 27 | |
| Pac Coper | 900 | 305 | 300 | 305 | +10 |
| Pamour | 400 | 220 | 220 | 220 | — 5 |
| Patino | 300 | $20⅝ | 20½ | 20⅝ | + ⅛ |
| Pce Exp | 1400 | 124 | 121 | 122 | + 1 |
| Pine Point | 175 | $30⅛ | 29⅞ | 30¼ | + ½ |
| Placer | z21 | $33⅛ | 33 | 33 | |
| Prado Exp | 300 | 190 | 190 | 190 | |
| Preston | 880 | 865 | 865 | 865 | —35 |
| Pure Silv | 1400 | 225 | 220 | 225 | |
| Que Man | 2000 | 17 | 17 | 17 | |
| Q Mattami | 1300 | 40 | 40 | 40 | |
| Radiore | 1000 | 30 | 29 | 30 | — 1 |
| Rayrock | 1500 | 138 | 136 | 138 | + 3 |
| Reeves | 1000 | 195 | 190 | 190 | —20 |
| Rio Algom | 230 | $18 | 18 | 18 | |
| Roman | 900 | 750 | 740 | 740 | +10 |
| Ryanor | 4000 | 10 | 10 | 10 | |
| Sherritt | 4368 | $16⅝ | 16⅜ | 16⅝ | + ⅛ |
| Sherr r | 83462 | 57 | 53 | 56 | + 3 |
| Sigma | z49 | 360 | 360 | 360 | |
| Sil Miller | 1000 | 8 | 8 | 8 | + ½ |
| Silvmq | 3300 | 31 | 29½ | 31 | +1½ |
| Sisco | 30600 | 170 | 165 | 165 | — 5 |
| Stanrck | 1000 | 105 | 100 | 100 | —10 |
| Steep R | 7770 | 250 | 248 | 249 | — 1 |
| Sud C | 65000 | 52 | 48 | 51 | |
| Sullivan | 1375 | 335 | 325 | 33 | + 5 |
| Sun Ex | 29500 | 12 | 11½ | 12 | + ½ |
| **T—Z** | | | | | |
| Teck Cor A | 298 | 620 | 620 | 620 | |
| Teck Cor B | 759 | 325 | 325 | 325 | |
| Texmt | 10000 | 70 | 68 | 69 | + 3 |
| Tex-Sol | 6500 | 84 | 77 | 81 | + 4 |
| Tho L | 33000 | 55 | 51 | 52 | + 1 |
| Tribag | 14200 | 114 | 105 | 106 | + 4 |
| U Asbesto | 600 | 495 | 490 | 495 | + 5 |
| Upp Can | 600 | 155 | 151 | 155 | — 5 |
| Vespar | z100 | 16 | 16 | 16 | |
| West Mins | 1600 | 325 | 320 | 325 | + 5 |
| Wilco | 5000 | 20½ | 20 | 20 | — 1 |
| Willroy | 280 | 102 | 102 | 102 | |
| Win-Eld | 2000 | 10 | 10 | 10 | |
| Wr Harg | 100 | 138 | 138 | 138 | — 4 |
| Yk Bear | 225 | 485 | 480 | 480 | |
| Young HG | 6000 | 7½ | 7 | 7½ | |
| Zenmc | 10500 | 10½ | 10 | 10 | — ½ |
| Zulapa | 1650 | 27 | 27 | 27 | + 2 |

## OILS

| Stock | Sales | High | Low | 1:40 p.m. | Net Ch'ge |
|---|---|---|---|---|---|
| Alt East G | 700 | 530 | 530 | 530 | |
| Alminex | 2054 | 560 | 560 | 560 | +10 |
| Am Leduc | 7000 | 10 | 10 | 10 | |
| A Quasar P | 6550 | 450 | 425 | 44 | +50 |
| Asamera | 2605 | $22⅛ | 21⅞ | 22½ | + ⅞ |
| Berk OG | 7400 | 101 | 100 | 100 | |
| BP OG | 6323 | 650 | 640 | 640 | |
| CS Pete | 3500 | 490 | 470 | 490 | +10 |
| C Ex Gas | 1500 | 375 | 375 | 375 | |
| C Homestd | z75 | 725 | 725 | 725 | |
| C Reserve | 520 | 460 | 450 | 450 | — 5 |
| Cdn Sup O | 1324 | $43½ | 43⅛ | 43½ | + ½ |
| Cent Del | 460 | $12½ | 12½ | 12½ | |
| Chieftan D | 2100 | 715 | 700 | 705 | +15 |
| Clark Can | 600 | 245 | 240 | 240 | — 5 |
| Dynamic | 3450 | 107 | 104 | 107 | + 1 |
| Francana | 100 | 355 | 355 | 355 | + 5 |
| Gr Plains | 240 | $31⅜ | 31⅜ | 31⅜ | |
| Gt COilads | 125 | 610 | 610 | 610 | —10 |
| Huston | 10130 | 330 | 325 | 325 | |
| Houston w | 1600 | 165 | 160 | 160 | —10 |
| Lochiel | 300 | 117 | 117 | 117 | |
| Midcon | 600 | 51 | 51 | 51 | — 4 |
| Mill City | 2155 | 189 | 175 | 175 | —12 |
| Mineral R | 9300 | 45 | 40 | 45 | — 1 |
| Nat Pete | 5250 | 340 | 325 | 335 | + 5 |
| N Cont | 2400 | 71 | 71 | 71 | |
| Northld | 4700 | 83 | 78 | 83 | + 7 |
| Numac | 100 | 800 | 800 | 800 | |
| Oakwood P | z85 | 101 | 101 | 101 | |
| Pan Ocean | 2352 | $18⅛ | 18⅛ | 18⅛ | |
| Permo | 31100 | 65 | 60 | 60 | — 5 |
| Peruv | 4000 | 46 | 45 | 45 | — 2 |
| Petrol | 800 | 111 | 111 | 111 | |
| Pinnacle P | 4300 | 62 | 61 | 62 | + 1 |
| Place G | 5605 | 145 | 141 | 141 | — 4 |
| Ponder | 600 | 50 | 50 | 50 | |
| Peyto Oils | 3400 | 204 | 203 | 204 | + 4 |
| Siebens | 300 | 700 | 700 | 700 | |
| Spooner | 9000 | 202 | 185 | 202 | +17 |
| Total Pet | 850 | 720 | 705 | 720 | +15 |
| Tr Can Res | 1500 | 90 | 85 | 85 | — 7 |
| U Canso | 4560 | 435 | 420 | 430 | +10 |
| U Canso w | 2300 | 158 | 157 | 158 | + 6 |
| Un Reef P | z100 | 26 | 26 | 26 | |
| Ulster Pet | 7000 | 175 | 167 | 172 | + 4 |
| Voyager P | 500 | 380 | 380 | 380 | — 5 |
| Wespac | 1500 | 24 | 24 | 24 | + 1 |
| Wcoast P | 1300 | $11¼ | 11 | 11¼ | + ⅛ |
| W Decalta | 1435 | 585 | 580 | 585 | + 5 |

Sales to 2 p.m.: 1,470,000.

### Primary Distribution

The shares of the following companies may be considered as being in primary distribution through the facilities of the Exchange pursuant to a Statement of Material Fact.

e — previously issued shares.

Primary Distribution

| | | | | |
|---|---|---|---|---|
| Norlex e | 5100 | 48½ | 48 | 48 |

## NEW YORK

3 P.M.

| | Bid | | Bid |
|---|---|---|---|
| Admiral | 19½ | Gen Dynamic | 29 |
| Addressogrph | 47⅜ | Gen Instrum | 25⅛ |
| Alcan | 23¼ | Hecla Mines | 22⅝ |
| Allied Chem | 30¼ | Hilton Hotels | 46 |
| Allis Chalm | 16⅝ | Honeywell | 106⅝ |
| Amer Bcsting | 45⅝ | Inland Steel | 28⅝ |
| Amer Can | 39 | Inter BM | 327½ |
| Amer Home | 12 | Inter Harv | 29⅛ |
| Amer Motors | 6⅝ | Inter Paper | 36⅛ |
| Amer El Pr | 27⅝ | Inter Tel | 63 |
| Amer Tel | 45⅝ | Int Minerals | 18½ |
| Anaconda | 22⅛ | Inter Nickel | 37⅜ |
| Avco Corp | 14 | Int Utilities | 42⅝ |
| Amer SR | 25⅜ | Johns Man | 40⅛ |
| Ampex Corp | 17⅞ | Kaiser Alum | 34⅛ |
| Air Redction | 24⅝ | Kennecott | 33½ |
| Amer Metal | 36⅜ | Kraft | 41½ |
| Amer Airlne | 34½ | Libby McNeil | 7⅛ |
| Ashland Oil | 23⅝ | Litton Indus | 31⅜ |
| Atlantic Rich | 71½ | Ling Temco | 14⅞ |
| Avon Prdts | 101 | Lockheed | 10⅜ |
| Babcock Wil | 40 | Mattel Inc | 41⅜ |
| Beech Acraft | 19⅛ | Minn MM | 114 |
| Bethlhm Stl | 22⅛ | Merck Co | 104 |
| Boeing Co | 23⅛ | Mobil Oil | 55⅛ |
| Burlingtn Nth | 45 | Mont Ward | 35⅞ |
| Burroughs | 130⅛ | Monsanto Co | 46½ |
| Brunswick | 32⅛ | McDon Dgls | 34 |
| Boise Cascde | 36⅜ | Newmont | 35½ |
| Borden | 27 | Natomas | 90½ |
| Bell Howell | 49⅝ | Nat Cash R | 48¼ |
| Burlingtn Ind | 41 | Occdntl Pete | 19¾ |
| Borg Warner | 29¼ | Outboard | 36½ |
| Bendix Corp | 36⅛ | Pan Amrcn | 17½ |
| Celanese | 75⅛ | Pacific Gas | 30⅜ |
| Cessna | 25⅜ | Penn Central | 5 |
| City Invstng | 22 | Phillips Pete | 29⅜ |
| Coca Cola | 100½ | Polaroid | 108½ |
| Colgate Palm | 43⅝ | Pepsi Co | 57 |
| Control DC | 69⅛ | Pitney Bowes | 29⅛ |
| Colt Indus | 21⅝ | Proct Gamb | 60¼ |
| Cons Edison | 25⅛ | Radio Corp | 39 |
| Com Satellite | 73 | Raytheon | 39⅜ |
| Cptr Sciences | 14⅜ | Royal Dutch | 43⅞ |
| Chris Craft | 7⅞ | Republic Stl | 27½ |
| Chrysler | 29½ | SCM Corp | 22 |
| Col Bcsting | 45⅜ | Safeway | 36½ |
| Crown Cork | 20⅝ | Sears Roebck | 89⅛ |
| Crown Zllrbh | 35⅝ | Shell Oil Co | 45⅛ |
| Delta Air L | 44⅝ | Stdrd Oil Cal | 57⅛ |
| Dsney | 122⅝ | Stdrd Oil NJ | 76 |
| Dictaphone | 9⅛ | Singer Co | 70¼ |
| Dow Chem | 97⅝ | Sperry Rand | 35½ |
| Dillingham | 13½ | Swift Co | 38 |
| DuPont | 141 | Southern Pac | 40⅝ |
| East Airline | 24⅛ | Teledyne | 28¾ |
| East Kodak | 8[illegible] | Texaco Inc | 35¼ |
| El Paso NG | 20⅛ | TG Sulphur | 18⅞ |
| Ford Motor | 61¼ | 20th Cnt Fox | 12 |
| Fed Nat Mrt | 61⅛ | Trnsamerica | 16⅞ |
| Fed Pac El | 17¾ | Trns World | 31⅝ |
| Fairchild Hill | 10⅛ | Un Carbide | 48⅞ |
| Firestone | 51⅛ | Un Pacific | 54⅝ |
| Fairchild Cl | 45⅛ | Uniroyal | 21⅜ |
| Gen Electric | 120⅜ | Untd Acraft | 39⅞ |
| Gen Foods | 37 | Untd Brands | 13⅜ |
| Gen Motors | 83⅞ | US Plywood | 32⅜ |
| Gen Tel | 31½ | US Steel | 33⅛ |
| Georgia Pac | 50⅝ | Untd Airlines | 35⅜ |
| Gillette | 41⅜ | Westinghouse | 91½ |
| Goodyear | 31⅛ | Wstrn Airline | 30⅜ |
| Greyhound | 21 | Whirlpool | 87 |
| Grumman | 18⅛ | Woolworth | 50 |
| Gulf Oil | 31⅛ | Womefco | 21⅛ |
| Gulf Wstrn | 28 | Weyerhauser | 52⅜ |
| | | Xerox Corp | 105¾ |
| | | Zenith | 49⅛ |

## LONDON

Associated Brit Foods 57½; Btyvoors 179½; Bowater Paper 151; Brit Am Tob 330½; Brit Leyland Motors 41½; Brit Oxygen 545; Brit Petroleum 579½; Burmah Oil 409½; Can Pacific 31⅝; Charter Cons 219½; Courtaulds 118¼; Distillers 154¾; Dunlop Holdings 130; E and M Ind 164; Free St Geduld 615; Gen Elec 121¼; Gr Unv Strs 332½; Hawker Siddeley 175; Hud Bay 842½; ICI 284; Imp Tob 83½; Kloof 247; Marks and Spencer 392; Metal Box 331½; Rio Tinto Zinc 255; Shell T and T 417; Tube Investments 380; Unilever 300¼; Vickers 66¼; Woolworth 76½.

Bonds: Brit Transports 78-88 51⅛; Brit 2½s Consols 26⅛; Funding 4s 97¼; Int Bank 66-77 99½; War Loan 3½s 36⅛.

# TODAY'S GRAIN PRICES

WINNIPEG (CP) — Trading in all commodities was slow with prices moving narrowly at the close of the grain exchange today.

Rapeseed showed some exporter interest on a stronger price pattern.

Flax was under fairly heavy hedge pressure with July and October futures fractionally higher on short covering.

Oats and barley had nominal trade with some domestic shipper buying interest.

Rye was fractionally stronger on inter-month spreading.

Monday's volume of trade was 868,000 bushels of flax, 1,794,000 of rapeseed, 377,000 of rye.

| | High | Low | Close |
|---|---|---|---|
| **Flax** | | | |
| Jly | 249 | 246 | 249 |
| Oct | 252 | 249⅞ | 251½ |
| Nov | 252½ | 248¾ | 250⅛ |
| Dec | 247¾ | 245¾ | 247 |
| **Rapeseed Vancouver** | | | |
| Jly | 276 | 273¾ | 276 |
| Sep | 272¾ | 268 | 271 |
| Nov | 259¾ | 256 | 259¾ |
| **Rapeseed Thunder Bay** | | | |
| Jun | 271¾ | 265½ | 269½ |
| Oct | 268 | 264¼ | 267⅝ |
| Dec | 259 | 250 | 255 |
| **Oats** | | | |
| Jly | — | — | 75⅝ |
| Oct | 75¼ | 75⅛ | 75⅛ |
| Dec | 75⅛ | 75 | 75⅛ |
| **Barley** | | | |
| Jly | — | — | 119½ |
| Oct | 114 | 113⅝ | 113⅞ |
| Dec | — | — | 112 |
| **Rye** | | | |
| Jly | — | — | 108⅛ |
| Oct | 104¾ | 104 | 104⅛ |
| Dec | — | — | 106¼ |

CHICAGO (AP) — Soybeans advanced nearly 3 cents a bushel, while wheat futures declines as much and corn prices fell 2 cents on the Board of Trade.

Before the close, however, profit-taking by longs and shorts trimmed declines as well as advances.

Soybean oil declined but meal advanced. Oast futures held small gains.

The selling of wheat and corn futures was heavy on the opening, although some of the liquidation in both pits was considered profit-taking on recent advances.

The selling continued until around mid-session when resistance devloped in the wheat pit at 2¾ cents under Friday's close and corn 2 cents lower.

Oats seemed to reflect the close, short covering turned interest in corn, but near the prices around.

| | Open | High | Low | Close |
|---|---|---|---|---|
| **Wheat—** | | | | |
| July | 156¾ | 157 | 155⅜ | 156⅛ |
| Sept. | 157½ | 157½ | 156¼ | 157¼ |
| Dec. | 160⅞ | 161⅝ | 159¾ | 161¼ |
| **Corn—** | | | | |
| July | 149¾ | 150 | 149 | 149⅞ |
| Sept. | 147⅞ | 148¼ | 146¾ | 148 |
| Dec. | 145⅝ | 146⅛ | 144½ | 145⅞ |
| **Oats—** | | | | |
| July | 71⅞ | 72 | 70⅝ | 72 |
| Sept. | 70½ | 70½ | 69½ | 70½ |
| Dec. | 73⅝ | 73⅝ | 72⅝ | 73½ |
| **Soybeans—** | | | | |
| July | 311½ | 314 | 310¾ | 312¾ |
| Aug. | 311½ | 314 | 310¾ | 312¾ |
| Sept. | | 310 | 308¾ | 308 |

# Japanese Doctors Quit

TOKYO (Reuter) — More than half of Japan's medical practitioners resigned as health insurance doctors today in protest against the country's medical insurance system.

The ministry of health and welfare said 70,066 doctors, or 59.3 per cent of the registered doctors throughout Japan, submitted applications for cancellation of their registration as health insurance doctors.

The withdrawal would come into effect July 1.

## VANCOUVER 11 A.M.

| OILS | Bid | Asked |
|---|---|---|
| Allied Rox | 67 | 70 |
| Ballindry | 155 | 157 |
| Bison Pete | 10⅛ | 10½ |
| Canarctic | 40½ | 42 |
| Can Fortune | 12½ | 15 |
| Casite O-G | | 150 |
| Embassy Pete | 57 | 59 |
| Five Star | 16 | 18 |
| Ft St. John | 85 | 90 |
| Freehold | 65 | 69 |
| Futurity | 42 | 45 |
| Giant Reef | 24 | 27 |
| Golden West | 13 | 15 |
| Marland | 75 | 80 |
| Midland | 7½ | 8 |
| New Davies | 7½ | 11 |
| Peace River | 10 | 11 |
| Plains Pt | 30 | 31 |
| Royal Can | 80 | 95 |
| Share | 13 | 14 |
| Southern Pac | 10 | 11 |
| Sunlite | 825 | 900 |
| Trans-Can | | 3 |
| Western Ex | 19½ | 20 |
| **MINES** | **Bid** | **Asked** |
| Adera | 41 | 42 |
| Adanac | 100 | 105 |
| Afton | 25 | 27 |
| Ajax | 12 | 13 |
| Alwin | 62 | 65 |
| Alice Lk | 28 | 29 |
| Arctic | 10½ | 11 |
| Ardo | 47 | 50 |
| Arlington | 28 | 31 |
| Atlas | 55 | 56 |
| Avino | 84 | 95 |
| Bathurst | 184 | 185 |
| Benson | 27 | 28 |
| Beaumont | 16 | 18 |
| Black G | 58 | 63 |
| Blue Gulch | 40 | 40½ |
| Blue Gulch | 58 | 63 |
| Blue Gulch | 40 | 40½ |
| Blue Star | 7 | 7½ |
| Boundary | 28 | 34 |
| Boswell | 30 | 33 |
| Brameda | 30 | 33 |
| Brameda | 212 | 215 |
| Brycon | 57 | 58 |
| Brettland | 37 | 39 |
| Brenda | 725 | |
| Buchanan | 10 | 13 |
| Cambridge | 38 | 45 |
| Can. B | 50 | 56 |
| Canol | 25 | 28 |
| Capri | 24 | 25 |
| Capri | 24 | 25 |
| Callco | 12 | 14 |
| Cariboo G | 106 | 109 |
| Cascade | 35 | 40 |
| Casino | | 90 |
| Cassiar Con | 10 | 10½ |
| Chataway | 22 | 24 |
| Coast Cop | 430 | 450 |
| Coast Silver | 26 | 27 |
| Coin Cayyon | 67 | 69 |
| Coleman | 600 | 650 |
| Cole B | 575 | 600 |
| Coleman | 185 | 215 |
| Columbia | 26 | 27 |
| Con Gem | 10 | 10½ |
| Con Ad A | 14 | 16 |
| Con Stand | | |
| Cont C | 17 | 18 |
| Cont McK | 10½ | 12 |
| Cont Ptash | 10½ | 12 |
| Cont Cont McK | 10½ | 12 |
| Cont Ptash | 4 | 5 |
| Copper Giant | 25 | 27 |
| Copper R | 32 | 37 |
| Coronation G | 35 | 40 |
| Coronet | 35 | 40 |
| Croyden | 21 | 22 |
| Crownex | 41 | 43 |
| Culmont | 37 | 50 |
| Decca | 200 | 205 |
| Colly V | 32 | 35 |
| Dundee | 33½ | 34 |
| Dusty Mac | 33 | 35 |
| Dynasty | | 675 |
| Davis K | 180 | 190 |
| Earlcrest | 13 | 14½ |
| Earlybird | 30 | |
| Empire M | 20 | 25 |
| Enex | 36 | 39 |

| | Bid | Asked |
|---|---|---|
| Falaise Lk | 17 | 18 |
| Flagstone | 20½ | 23 |
| Fortune | 53 | 55 |
| Frontier | 33 | 34 |
| Giant M | 410 | |
| Giant X | 54 | 56 |
| Gibraltar | 575 | 580 |
| Gen R | 8 | 9½ |
| Gradore | 12½ | 15 |
| Granduc | 670 | 725 |
| Granview | | 13 |
| Grt North | 140 | 141 |
| Gunn | 48 | 49 |
| Hart R | 32 | |
| Hearne | 30 | 32 |
| Highlnd Ch | 13 | 15 |
| Highmont | 310 | 320 |
| Highpoint | 8½ | 9 |
| Hogan | 32 | 33 |
| Homestake | 8½ | 9 |
| Hb Min | 11 | 11½ |
| Inland Cop. | 33 | 37 |
| Interp Silver | 12 | 15 |
| Intertech | 135 | 138 |
| Int. Mariner | 109 | 110 |
| Iskut | 22 | 24 |
| Jason | 29 | 30 |
| Jaye | 6 | 6½ |
| Jericho | 16½ | 17 |
| Jersey | 14 | 15 |
| Kamad Silver | | |
| Kalco V | 37 | 38 |
| Kamloops | 12 | 13 |
| Kopan | 9½ | 10 |
| Lk Beaver | 18½ | 19½ |
| Largo | 33 | 35 |
| Laura | 20 | 22 |
| Lexington | 49 | 50 |
| London P | 13 | 14 |
| Lornex | 870 | 890 |
| Mercury Ex | 12½ | 20 |
| Mid West | 13 | 14 |
| Mineral Mt | 32 | 35 |
| Minex | 14 | 16 |
| Molymine | 14 | 15½ |
| Mt Wash | 10 | 10½ |
| Nadina | 140 | 145 |
| Nat Nickel | 36½ | 38 |
| Native | 9 | 10 |
| New Cronin | 12½ | 13 |
| New Imp | 93 | 102 |
| New Taku | 31 | 33 |
| New Territ | 14 | 15 |
| N Indian | 10½ | 11 |
| Norcan | 13 | 14 |
| Norgold | 4½ | 5 |
| Nickel Hill | 71 | 72 |
| N Privateer | 14 | 15 |
| Nor-West Kim | 93 | 99 |
| North Pac | 19 | 21 |
| Norex | 65 | 68 |
| Oro | 30 | 31 |
| Omega | 28 | 30 |
| Pacific Asb | 138 | 139 |
| Pacific S | 12 | 14 |
| Paramount | 32 | 34 |
| Patricia S | 11 | 13 |
| Peel | 10 | 11 |
| Peso Silver | 30 | 42 |
| Pinnacle | 19 | 21 |
| Pine Bell | 16½ | 21 |
| Pine Lk | 20 | 21 |
| Polaris | 7 | 8½ |
| Primer | 12½ | 17 |
| Pyramid | 53 | 54 |
| Qualsino | 11 | 14 |
| Rand | 48 | 49 |
| Radex | 131 | 133 |
| Ramid | 37 | 39 |
| Riviera | 65 | 68 |
| Rockland | 30 | 32 |
| Rodstrom | 10½ | 12 |
| Rolling H | 42 | 46 |
| R Agassiz | 43 | |
| Sabina | 460 | 465 |
| Shield | 160 | 170 |
| Silbak Prem | 22 | 24 |
| Silesurian | 18 | 19 |
| Silver Butte | 9 | 10 |
| Silver City | 21 | 23 |
| Silver Chief | 43 | 50 |
| Silver Stand | 156 | 159 |
| Silver Ridge | 8 | 10 |
| Silver Star | 18 | 25 |
| Silverquick | 18 | 20 |
| Slocan Off | 59 | 60 |
| South Seas | 37 | 40 |
| Spartan | 23 | 24 |

| | Bid | Asked |
|---|---|---|
| Stall Lk | 145 | 150 |
| Taseko | 40 | 41 |
| Tay River | 27 | 29 |
| Texacal | 70 | 72 |
| Texore | 22 | |
| Torwest | 32½ | 35 |
| Transcont | 24 | 26 |
| Trojan C | 29½ | 32 |
| Utica | 50 | 55 |
| United C | 18 | 20 |
| Valley C | 10⅛ | 10½ |
| Vananda | 7 | 8 |
| Vanguard | 10 | 11 |
| W Coast | 12 | 13½ |
| Windermere | 91 | 95 |
| Ventures | 10 | 11 |
| West Buff | 14 | |
| Yukon | 27 | 29 |
| Zenith | 62 | 64 |
| **INDUSTRIALS** | **Bid** | **Asked** |
| Al Steel A | 6⅝ | 7⅝ |
| Al Steel B | | 700 |
| All Can-Am | 50 | 60 |
| Austin Inv | 40 | |
| Athaba C | 190 | 195 |
| Balco | 825 | 860 |
| Block Br. | 445 | 450 |
| BC Sugar | 19 | 19½ |
| BC Tel | 63½ | 70 |
| BC Turf | 350 | 400 |
| Bur Drydk | 550 | |
| Bur Mort | 150 | 250 |
| Can All | 10⅛ | 10⅜ |
| Cap Estates | 105 | 125 |
| Captain Int | 7⅜ | 7⅝ |
| Cornat | 135 | 141 |
| Crestwood | 170 | 185 |
| Crown Z (Can) | | 17¼ |
| Dawson | 600 | 650 |
| Doman | 8¼ | 8⅝ |
| Driver Dev | 81 | |
| Eagle Ind | 450 | |
| EDP Ind | 130 | 125 |
| EDP Data | 2 | |
| Fid's Stores | 11¼ | 11½ |
| Finning | 14 | 14¼ |
| Four F | 25 | 36 |
| Fundy | 170 | 175 |
| Gr Natnl | 110 | 115 |
| Gr Pacific | 180 | 200 |
| Grouse Mt | 190 | 200 |
| Growers A | 375 | 425 |
| Growers B | 275 | 300 |
| Hy's | 205 | 215 |
| I Hydrodyn | 85 | 90 |
| Int Land | 480 | 550 |
| Interplex | 55 | 60 |
| Johnston T | 17 | |
| Integrated W | | 325 |
| Interplex | 150 | 145 |
| Kelly D A | 550 | 600 |
| Keystone | 345 | 350 |
| Key Ind | 18 | 24 |
| Locana | 11 | |
| MacMillan B | 23⅝ | 24 |
| S Madill | | 700 |
| Magadyne | 130 | 150 |
| Monarch | 24 | |
| Mohawk | 135 | 140 |
| Melton | 150 | 175 |
| Nat Nurse | 180 | 200 |
| Neonex | 380 | 400 |
| NWL Fin | 295 | 305 |
| Ocean Cmnt | 23⅝ | |
| Okgn Hold | 485 | 500 |
| Ikgn Hel | 500 | 550 |
| Pace Ind | 90 | 100 |
| Pac N Gas | 405 | 435 |
| Potters | 380 | 390 |
| PWA | 10 | 10⅛ |
| Redhill | 600 | 750 |
| Reids | 11½ | 13 |
| Saratoga | 430 | 440 |
| Scott Paper | | |
| Sun A | 32½ | 33½ |
| Sun B | 31½ | |
| Unid Equit | 200 | 225 |
| U Prov Inv | 120 | 135 |
| Tokar | 22 | |
| Wardair | 115 | 125 |
| W Realty | 6⅛ | 7 |
| Weldwood | 16½ | 18½ |
| Warner A | | 650 |
| Warner B | | 350 |
| Wentworth | 9½ | 10 |
| Woska | 675 | 700 |

# Computer-Carrying Van To Be Joined by Another

CALGARY (CP) — "Have computer, will travel," would be an apt motto for Ralph Siebring.

He acquired a travelling computer five months ago and is doing nicely, thank you.

Mr. Siebring, 47, has tucked the computer, an $8,000 Olivetti P-203 that multiplies, divides and calculates square roots, into a little red van and takes it to companies needing service: cost accounting, ledgers, profit-and-loss statements, payrolls.

Requests come mostly from medium-sized firms such as construction companies and grocery stores.

"I have $40 jobs and $400 jobs. I don't turn anyone away."

The Ralph S. Siebring Co. is about to expand—another P-203 and a second little red van are on the way.

"To my knowledge no other company in the world offers this type of service and I certainly plan to expand," Mr. Siebring says.

He works 100 hours a week and spends most of the time as a consultant—"part of the service offered to anyone utilizing our computing service."

Mr. Siebring has come a long way since he came to Alberta from The Netherlands 19 years ago.

His first job was on a chicken farm near Lethbridge, Alta.

"One day I was lifting a fork of chicken manure and it struck me that this was a pretty stupid way to earn a living."

He set out for Calgary and thought he had reached his destination when he arrived at Okotoks, which has a population of 1,200.

"I had no concept of distance or size. I really thought I was in Calgary."

He finally got to Calgary with eight cents in his pocket and borrowed gasoline in his car and eventually got a job as an accountant for a construction firm.

"I sat with a pile of numbers before me and an adding machine at my side. Not being accustomed to the machine I added everything in my head until my boss asked what in the world I was doing.

"He used the machine and I used my system. We were both right and I think it took the machine a second or two longer."

A firm believer in self-improvement, Mr. Siebring has studied his way to a degree in public accounting, law and now is after a doctorate in economics.

"I study while I eat. I take books with me on vacation.

"I must keep learning."

# Depository Ends Thefts

MONTREAL (CP) — Most stocks traded on the principal Canadian exchanges will be registered with Canada's first securities depository as soon as it begins operation next year, C. Ivor Murray, president of the Canadian Depository for Securities, said Monday.

Bonds, money market and over-the-counter securities will be admitted later, he told a meeting of the Canadian Life Insurance Association.

The depository is intended to reduce physical movement of stock certificates by providing facilities for the custody and computerized transfer of securities owned or held.

Services will be inaugurated simultaneously in Montreal, Toronto and Vancouver. Starting date is expected to be August, 1972.

Mr. Murray said theft of certificates is a major problem.

By substituting machine-readable papers, he said, "there will be nothing to steal, not even at the depository itself."

# Baby Food Jars Worth Their Weight in Gold

VANCOUVER (CP) — When considering how best to transport gold, platinum and silver, baby-food jars aren't always the first means that come to mind.

But for 34-year-old David Seed, the use was obvious.

"We use them because they don't cost us anything," he says.

Seed, in the business of smelting and refining precious metals, is president of both United Research and Development Consolidated Ltd., and its operatintg subsidiary, Delta Smelting and Refining Co. Ltd.

"We've got a 1¼-year-old boy, and my wife gets her bridge partners to contribute their baby-food bottles. Some of the others in the company also have young children, so there's another source."

The company concentrates mainly on smelting and refining scrap metal, some of it coming from as far away as San Francisco.

Once the metal is refined, it is granulated and packed in the jars. The small jars hold up to 25 ounces, the big ones up to 50. With platinum selling at about $50 an ounce, some of Mr. Seed's jars could be worth $2,500.

**SHARES GO PUBLIC**

To raise money to buy more-sophisticated equipment, United Research has gone public, offering 137,500 shares at $2 each.

"The field for expansion is wide open," Seed says, "as we're the only operation of our kind north of San Francisco, which has a small refinery, and west of Toronto."

Seed's customers are mostly jewelry manufacturers.

It hasn't all been roses, though. Seed has had to ask his bottle-supplying ladies to make sure the jars are washed out.

"We were getting complaints from jewellers that there was still baby food in the bottoms of the jars."

# Suspension Now Lifted

MONTRAL (CP) — The Montreal and Canadian Stock Exchanges have lifted their suspension of the membership of the Montreal brokerage firm of L. J. Forget and Co.

The exchanges said that Farrell J. Vincent, who held the seat on the Montreal exchange, and F. W. Fauteux, who held the seat on the Canadian exchange, have been permitted to resume normal business operations at the exchanges.

Suspension of the brokerage firm's membership on the exchanges had been announced May 13.

The exchanges said at that time the suspension resulted because the firm's financial position was such that its continuing to do business on the exchanges was "detrimental to the interests and welfare" of the exchanges.

## VANCOUVER CLOSE

MONDAY

| Stock | Sales | High | Low | Close | Net Ch'ge |
|---|---|---|---|---|---|
| **INDUSTRIALS** | | | | | |
| Ath Col | 100 | 190 | 190 | 190 | |
| Balco | 200 | $8⅝ | 8½ | 8½ | |
| Block Bros | 200 | $4¼ | 4¼ | 4¼ | |
| BCT 6 Pref | 15 | $82⅝ | 82⅝ | 82⅝ | |
| Can Allied | 100 | $10⅛ | 10⅛ | 10⅛ | |
| Capt Int | 2100 | $7⅜ | 7¼ | 7⅜ | + ⅛ |
| Cominco | 300 | $21⅝ | 21⅝ | 21⅝ | |
| Compuirx | 200 | 49 | 49 | 49 | |
| Cornat Ind | 100 | 135 | 135 | 135 | |
| Crestwood | 200 | 185 | 185 | 185 | |
| Delta Hotel | 10 | 255 | 255 | 255 | |
| Doman wts | 300 | 18⅛ | 18⅛ | 18⅛ | |
| Doman Pr | 100 | $33 | 33 | 33 | |
| Doman | 950 | $8⅝ | 8½ | 8½ | |
| Eagle Ind | 500 | 420 | 420 | 420 | — 5 |
| Field | 7600 | $11⅛ | 11⅛ | 11⅛ | |
| Fining Tr | 50 | 13⅝ | 13⅝ | 13⅝ | |
| Frst City | 300 | 59 | 9 | 9 | |
| Gt Nat Lnd | 100 | 110 | 110 | 110 | |
| Gt Pac Ind | 500 | 180 | 180 | 180 | —20 |
| Grouse Mtn | 100 | 200 | 200 | 200 | |
| Growers B | 100 | 300 | 300 | 300 | |
| H Harvey | 500 | 215 | 210 | 215 | |
| Imp Mr A | 800 | 205 | 185 | 200 | —10 |
| I Marine | 14200 | 300 | 270 | 270 | —25 |
| Inter Brw | 600 | 500 | 500 | 50 | |
| Int Hydro | 300 | 90 | 83 | 83 | |
| Ionarc | 1934 | 145 | 140 | 140 | + 5 |
| Kaiser Res | 100 | $6⅝ | 6⅝ | 6⅝ | |
| Key Indus | 600 | 18 | 18 | 18 | — 7 |
| Madill Ltd | 100 | $6⅛ | 6 | 6⅛ | |
| Magadyne | 100 | 130 | 130 | 130 | |
| Nat Nur H | 575 | 200 | 190 | 200 | + 5 |
| Nt Nur Wt | 30 | 50 | 50 | 50 | |
| Neonex | 500 | 390 | 390 | 390 | |
| NW Sports | 5 | $7 | 7 | 7 | |
| NWL Fin | 835 | 300 | 300 | 300 | |
| Pace | 600 | 100 | 100 | 100 | |
| Pac N Gas | 100 | 435 | 435 | 435 | |
| Portcom | 1850 | 120 | 115 | 120 | |
| Prtc A wt | 8100 | 65 | 58 | 60 | — 5 |
| Potter Dist | 925 | 390 | 390 | 390 | |
| Radiatin | 17800 | $4¾ | 4¼ | 41 | |
| Tokar | 5600 | 215 | 210 | 210 | |
| Saratoga | 250 | 430 | 430 | 430 | |
| Wall Redek | 100 | 290 | 290 | 290 | +10 |
| Wardair | 500 | 110 | 105 | 110 | + 5 |
| W Brdcast | 6000 | $20 | 20 | 20 | |
| Wst Pac | 150 | $6 | 6 | 6 | + ⅛ |
| Wosks | 200 | $6⅞ | 6⅝ | 6½ | + ⅛ |
| **MINES** | | | | | |
| Adanac | 6500 | 100 | 96 | 100 | |
| Adera | 13000 | 44 | 41 | 41 | |
| Afton M | 2500 | 29 | 28 | 29 | + 1 |
| Alwin | 10800 | 67 | 65 | 65 | — 1 |
| Anuk | 4500 | 25 | 25 | 25 | |
| Ardo M | 1500 | 49 | 47 | 47 | — 1 |
| Ardo A | 2000 | 24 | 24 | 24 | |
| Arlingtn | 6000 | 32 | 28 | 30 | + 3 |
| Atls | 2600 | 58 | 55 | 55 | — 1 |
| Avino | 500 | 100 | 92 | 100 | + 7 |
| Bthr Nrs | 94650 | 214 | 177 | 181 | —33 |
| Bthr A wt | 4200 | 120 | 100 | 112 | + 7 |
| Bear Intl | 1500 | 29 | 29 | 29 | |
| Beaumnt | 13300 | 19 | 16 | 16 | — 3 |
| Bell Moly | 1000 | 30 | 30 | 30 | + 5 |
| Benson | 3500 | 28 | 27 | 27 | — 1 |
| Blu Gulch | 1500 | 41 | 40½ | 40½ | — ½ |
| Boswell | 1300 | 30 | 30 | 30 | |
| Bramda | 3300 | 221 | 216 | 216 | — 9 |
| Brenda | 100 | 770 | 770 | 770 | |
| Brenmc | 3500 | 42 | 40 | 40 | — 3 |
| Bretland | 4000 | 40 | 38 | 38½ | |
| Brycon | 6925 | 60 | 56 | 58 | — 7 |
| Buchana | 2500 | 10 | 9½ | 10 | + ½ |
| Bullion M | 29000 | 54 | 51 | 54 | + 2 |
| Billion A wt | 2000 | 21 | 20 | 21 | — 1 |
| Buval Ex | 500 | 22 | 22 | 22 | |
| Calico | 1000 | 13 | 13 | 13 | + 1 |
| Calta | 33400 | 83 | 78 | 81 | + 3 |
| Cmbridge | 2000 | 40 | 40 | 40 | — 1 |
| C Ba'anca | 6000 | 56 | 55 | 55 | — 1 |
| Canol | 4000 | 26 | 25 | 25 | — 1 |
| Capri | 1500 | 24 | 24 | 24 | |
| Car bBell | 1000 | 41 | 41 | 41 | |
| Car Gold | 6300 | 112 | 110 | 110 | + 4 |
| Casino | 2100 | 90 | 90 | 90 | |
| Chataway | 21600 | 23 | 23 | 23 | + 1 |
| Churchill | 500 | 135 | 135 | 135 | + 3 |
| Coast Sil | 7900 | 28½ | 26 | 27 | — 1 |
| Coin Can | 32500 | 69 | 67 | 67 | + 1 |
| Coin A wts | 15800 | 43 | 40 | 41 | |
| Coleman B | 53 | 540 | 540 | 540 | |
| Col Pr A | 1500 | 80 | 70 | 80 | |
| Colum Riv | 3624 | 25 | 23 | 23 | + 2 |
| C Gem Ex | 2500 | 10½ | 10½ | 10½ | |
| C Cinch | 1300 | 18 | 16 | 18 | +1½ |
| C Mckiney | 1000 | 11 | 11 | 11 | |
| C Potash | 1000 | 5 | 5 | 5 | |
| Cop Giant | 15300 | 28 | 26 | 27 | + ½ |
| Cop Ridg | 5300 | 56 | 54 | 54 | — 1 |
| Coranet | 2000 | 36 | 35 | 35 | + 8 |
| Crownex | 13500 | 44 | 41 | 42 | — 2 |
| Croyden | 4000 | 22½ | 22 | 22 | — ½ |
| Dav Kays | 700 | 185 | 180 | 185 | +15 |
| Dolly Var | 1500 | 33 | 32 | 33 | — 2 |
| Dundee | 2000 | 34 | 34 | 34 | |
| Dusty Mac | 14000 | 34 | 33 | 33 | — 2 |
| Earlcrest | 2500 | 13 | 12 | 13 | + 2 |
| Early Bird | 12200 | 31 | 29 | 29 | |
| Enex | 1000 | 36 | 36 | 36 | |
| Falaise | 4500 | 17½ | 17 | 17 | |
| Fort Cha | 36000 | 53 | 51 | 52 | |
| Ft Chn B | 15500 | 16 | 14 | 15½ | + ½ |
| Fourbar | 2000 | 22½ | 22 | 22½ | + ½ |
| Front Ex | 1000 | 35 | 35 | 35 | + 1 |
| Giant Ex | 15100 | 55 | 53 | 55 | + 4 |
| Gibralfr | 3050 | 600 | 590 | 600 | + 5 |
| Granduc | 100 | $6¾ | 6¾ | 6¾ | — ¼ |
| GN Pete A | 3000 | 50 | 50 | 50 | + 5 |
| GN Pete | 123500 | 144 | 120 | 141 | — 1 |
| Gunn M | 13500 | 48 | 47 | 48 | + 2 |
| Hart River | 6500 | 34 | 32 | 33 | — ½ |
| Hearne | 1000 | 32 | 32 | 32 | |
| Highmont | 1900 | 335 | 310 | 310 | —15 |
| Highpoint | 1000 | 8 | 8 | 8 | |
| Hogan | 58200 | 33 | 28 | 33 | + 4 |
| Homstake | 5000 | 8 | 8 | 8 | |
| Int Marin | 42833 | 102 | 97 | 101 | + 1 |
| I Mar C wt | 9605 | 40 | 35 | 36 | — 2 |
| In Prov Sil | 1000 | 13 | 13 | 13 | |
| Int Tech | 12100 | 142 | 130 | 142 | +12 |
| Jason Ex | 4000 | 31 | 30 | 30 | + 1 |
| Jason A | 5300 | 16 | 13 | 13 | |
| Jersey | 8000 | 14 | 14 | 14 | |
| Jericho | 50500 | 17½ | 16 | 17 | |
| Kalco | 1500 | 39 | 38 | 38 | — 1 |
| Kamad | 4500 | 30 | 26 | 28 | — 3 |
| Kopan | 3000 | 9½ | 9 | 9 | — 1 |
| Lk Bvrh | 36500 | 21 | 19 | 19 | — 1 |
| Largo | 10 00 | 33 | 33 | 33 | |
| Laronge | 99800 | 114 | 108 | 113 | + 8 |
| Laura | 4500 | 22 | 19 | 19 | — 3 |
| Lexingtn | 3500 | 49 | 49 | 49 | + 1 |
| Lornex | 650 | 880 | 870 | 870 | |
| Mercury E | 500 | 12½ | 12½ | 12½ | + ½ |
| Mid West | 5500 | 15 | 14 | 14 | — 1 |
| Min Mtn A | 3000 | 13½ | 13 | 13½ | — ½ |
| Mtn Mng | 4050 | 32½ | 31 | 31 | — 1 |
| Minex | 3500 | 16 | 14½ | 16 | |
| Molymine | 7500 | 14½ | 14 | 14½ | + ½ |
| Mt Laur | 1500 | 145 | 140 | 140 | |
| Nadina | 4000 | 145 | 145 | 145 | |
| Nat Nickel | 1000 | 36 | 36 | 36 | — 1 |
| N Cinch | 3000 | 23 | 22 | 23 | |
| N Cronin | 7500 | 14 | 13 | 13 | |
| N Privater | 2000 | 15 | 15 | 15 | |
| New Taku | 22500 | 30 | 27½ | 27½ | —1½ |
| New Terr | 3000 | 14 | 13½ | 14 | |
| Nickel Hill | 14000 | 72 | 66 | 72 | + 1 |
| Norcan | 5700 | 14 | 13½ | 14 | + ½ |
| Norx Res | 41500 | 72 | 70 | 71 | + 1 |
| North Pac | 3500 | 20 | 19 | 20 | +1½ |
| NW Venf | 2100 | 85 | 82 | 82 | — 3 |
| W Kim A | 600 | 70 | 70 | 70 | |
| NR W Kim | 17235 | 90 | 86 | 89 | — 8 |
| Oro | 7000 | 33 | 31 | 31 | |
| Pac A rts | 93255 | 3 | 2½ | 2½ | — ½ |
| Pac Asb | 4650 | 142 | 140 | 140 | |
| Parmount | 4500 | 33 | 31 | 32 | |
| Pthfinder | 125600 | 133 | 120 | 130 | + 6 |
| Ptht AW | 21800 | 131 | 108 | 125 | +25 |
| Ptht BW | 4500 | 65 | 55 | 65 | + 6 |
| Pat Slv | 5000 | 12 | 12 | 12 | |
| Primer | 2000 | 12 | 12 | 12 | — 3 |
| Pyramid | 18500 | 55 | 44 | 45 | +9½ |
| Radex | 5800 | 135 | 130 | 130 | — 7 |
| Ramid Intl | 62500 | 40 | 37 | 38 | + 1 |
| Rand Res | 15499 | 60 | 47 | 50 | + 3 |
| Riviera | 1500 | 69 | 69 | 69 | — 1 |
| Rodstrom | 3000 | 11 | 11 | 11 | |
| Ring Hill | 3000 | 45 | 44 | 44 | |
| Rose Pass | 2500 | 20 | 20 | 20 | — 1 |
| Sabina | 6000 | 470 | 465 | 470 | |
| Shield Dev | 1000 | 165 | 165 | 165 | |
| Sileurian | 1500 | 18 | 18 | 18 | |
| Silv Butte | 4000 | 10 | 10 | 10 | |
| S Chief | 4000 | 48 | 45 | 45 | |
| Silvquick | 2000 | 18½ | 18½ | 18½ | — ½ |
| S Stndard | 2700 | 158 | 155 | 158 | — 2 |
| Silv Star | 1000 | 18 | 18 | 18 | |
| Slocan | 62500 | 62 | 57 | 60 | — 2 |
| South Seas | 4500 | 38 | 37 | 37 | — 3 |
| Spartan | 1000 | 23 | 23 | 23 | |
| Stall Lk | 1800 | 155 | 151 | 151 | — 4 |
| Stannex | 500 | 34 | 34 | 34 | |
| Taseko | 32140 | 44 | 40 | 41 | + 1 |
| Texcal A | 100 | 170 | 170 | 170 | —10 |
| Texcal Res | 10500 | 74 | 70 | 70 | — 5 |
| Texmont | 500 | 69 | 69 | 69 | |
| Torwest | 1000 | 32½ | 32 | 32½ | + ½ |
| Trojan | 1550 | 30 | 29 | 30 | |
| Utd Copper | 4500 | 19 | 19 | 19 | |
| Utica | 1900 | 51 | 50 | 50 | — 2 |
| Valey Cop | 516 | $10 | 10 | 10 | — ¼ |
| Vangurd Ex | 1000 | 11 | 11 | 11 | |
| Venturs | 1000 | 10 | 10 | 10 | |
| Venus M | 3500 | 40 | 38 | 39 | — 2 |
| Vestor | 3700 | 90 | 87 | 90 | |
| W C Res | 4000 | 13½ | 13 | 13½ | + 1 |
| Wst Mns | 1900 | 330 | 320 | 320 | |
| Windmere | 1400 | 95 | 95 | 95 | + 7 |
| Yukon Rev | 2000 | 22 | 22 | 22 | + 1 |
| Zenith | 8500 | 66 | 64 | 66 | + 1 |
| **OILS** | | | | | |
| Albany Oil | 29350 | 44 | 42 | 43 | |
| Allied Rox | 6000 | 67 | 67 | 67 | — 3 |
| Balindry | 11000 | 165 | 156 | 156 | — 4 |
| Bison | 396 | 10½ | 10½ | 10½ | — 25 |
| C Fortune | 1500 | 13 | 11½ | 11½ | — 1½ |
| C Hdrogas | 500 | 80 | 80 | 80 | |
| Cnarctic | 12500 | 44 | 40 | 40½ | — 3½ |
| Cntl Del | 200 | 12⅛ | 12⅛ | 12⅛ | |
| Comercial | 6000 | 11½ | 11 | 11½ | |
| Embassy | 1100 | 56 | 54 | 56 | + 1 |
| Five Star | 9750 | 16½ | 16 | 16 | — ½ |
| Ft St-John | 600 | 90 | 90 | 90 | |
| Freehold | 4000 | 72 | 62 | 70 | |
| Futurity | 2500 | 38 | 36 | 38 | + 1 |
| Giant Reef | 1000 | 27 | 27 | 27 | |
| Manhattan | 1000 | 30 | 30 | 30 | |
| Marland Ex | 1800 | 79 | 75 | 75 | |
| Midland | 1000 | 7½ | 7½ | 7½ | + ½ |
| PR Pete | 7000 | 11 | 10 | 10 | |
| Plains Pete | 2500 | 30 | 30 | 30 | |
| Pondray | 2400 | 120 | 120 | 120 | |
| R Cdn Ven | 13400 | 87 | 85 | 87 | + 2 |
| Share | 2000 | 14 | 14 | 14 | |
| S Christel | 1000 | 34 | 34 | 34 | |
| S Pac Pte | 12000 | 10 | 10 | 10 | |
| Smpede | 6300 | 125 | 115 | 120 | — 5 |
| TC Res | 1000 | 94 | 94 | 94 | |
| **BANKS** | | | | | |
| Bk of BC | 121 | $19½ | 19½ | 19½ | |

It's Delicious!
POOR BOY LUNCHEON
(Self-Serve 12 'til 2 Mon. to Fri.)
Choice of hot plate and Beverage.
99c
McPHERSON
Seafood and Steakhouse
Centennial Square 388-4741

PRIME DOWNTOWN LOCATION
Office Space to Rent
Sayward Building
1207 Douglas
Right in the heart of Downtown. All utilities and janitorial services supplied. Various floor areas available.
Our very attractive rates could well make your enquiry rewarding.
PHONE
KER & STEPHENSON LTD.
385-3411

## BACARDI Rums

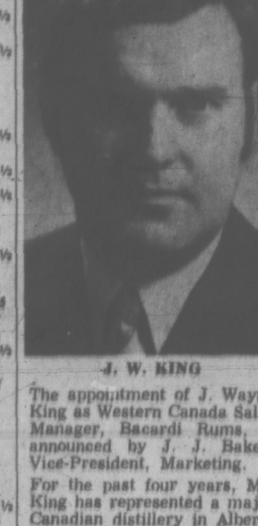

J. W. KING

The appointment of J. Wayne King as Western Canada Sales Manager, Bacardi Rums, is announced by J. J. Baker, Vice-President, Marketing.

For the past four years, Mr. King has represented a major Canadian distillery in Alberta and British Columbia. Prior to that he was associated with the hotel industry in Banff and Vancouver.

In his new position, Mr. King will be responsible for the distribution and sales of Bacardi fine rums, Remy Martin Cognacs and Williams & Humbert Dry Sack and Molino Sherries.

OFFICE SPACE TO RENT
Johnson Arcade
727 Johnson Street
Bright, air conditioned offices at very attractive rates.
No parking problems with new city parkade opposite.
With all this going for you, why pay more elsewhere?
SPACE AVAILABLE NOW SO CALL
KER & STEPHENSON LTD. AT
385-3411

PILKINGTON GLASS CENTRE
★ GLASS MERCHANTS
★ GLASS CONTRACTORS
★ GLASS SUPPLIERS
QUICK SERVICE ON REPLACEMENTS
613 GARBALLY RD.
388-4614 388-6321

LOGGING
Insurance Is Our Business, Not a Sideline
HARBORD INSURANCE LTD.

# Westco Loses Licence

VANCOUVER (CP) — Westco Insurance Co. lost its licence to write automobile insurance at midnight Monday over two breaches of the British Columbia Insurance Act and regulations under the act.

E. T. Cantell, superintendent of insurance for the province, said its licence had been allowed to expire because Westco had refused to accept assignments under the government assigned risk plan and issued policies which didn't cover theft of tape recorders and tapes.

The company will continue to provide protection and coverage under current policies but cannot write any new policies.

Mr. Cantell said Westco has applied to the attorney-general for an appeal of the decision.

Westco president Brian Rudkin said in a statement Monday night that he had been "begging" for an open hearing on the breaches for the last 15 months.

He said Westco was a wholly owned subsidiary of Northland Insurance Co. of St. Paul, Minn. which first received its licence to write insurance in the province two years ago.

**LOCAL COMPANY**

"Cantell has made a lot of that U.S. parent company, but our company is run right here. I am the president, chief executive officer and chief operating officer. I have been a Canadian citizen since 1958, born in England."

Mr. Rudkin said the company's assigned risk pool is held in Montreal and some of the people who belong to it don't sell any insurance in B.C.

Westco wouldn't go along with the government order-in-council that made all insurance companies in the province belong to one assigned risk pool, which, he said, makes good drivers pay for bad ones.

Westco advertises for preferred risks only He said he had proposed a different type of pooling which would still cover bad risks but it was turned down by the government.

An assigned risk pool has operated among insurance companies in B.C. since Jan. 1, 1968, under which companies distribute evenly among themselves policies of drivers known as bad risks.

Mr. Rudkin said Westco had 10,000 policies in force, covering an average of two drivers apiece.

# $400,000 Grant Launches Plane Project

VANCOUVER (CP) — An American aircraft project is being Canadianized as an export possibility with the help of a $400,000 federal grant.

Trident Aircraft Ltd. has been formed here to develop the Trident Model TR-1 Amphibian, a four-to five-place, single-engined aircraft projected to cruise at 160 miles per hour.

The federal grant, announced by J. F. Murray, regional manager of the department of trade and commerce, is under the Program for the Advancement of Industry and Technology.

Trident, located in the Canadian Aircraft Products Ltd. plant at nearby Richmond, is headed by Dave Hazelwood, an electrical engineer and longtime private pilot.

Hazelwood said he became interested in the aircraft project as a member of a flying club and learned that the money had run out to finance its development at Torrance, Calif.

The after-end of one airframe has been built and transported to Vancouver for completion.

Hazelwood hopes to have 2½ prototypes — two to fly and one for static tests — ready in a year and to go into production while awaiting certifications.

The aeronautic engineer who designed the plane, C. Y. Herbst of Torrance, will move north to continue engineering.

Hazelwood sees a market for the plane of about 50 a year, selling for about $50,000 each. He said the plane was a project with a strong export possibility and won the federal grant for that reason.

Trident will perform the engineering but subcontract the construction.

EDITOR: G.S. KENT

# BUSINESS AND FINANCE

## Amco-Imasco

United Cigar Stores Ltd., a subsidiary of Imasco Ltd., Montreal, has completed an agreement to purchase all outstanding shares of Amco Services Ltd., a Vancouver vending machine company. Purchase price was not disclosed.

## Jespersen-Kay

A net loss of nearly $1 million ($1.34 a share) vs. a loss of $20,000 (three cents) a year ago is reported by Jespersen-Kay Systems Ltd. and its subsidiaries for 1970.

The company manufactures various forms of housing in the eastern market area, with U.S. and foreign undertakings.

Total income other than $30,000 from the sale of shares was not given. The net loss was $995,958, making cumulative loss just over $1 million.

Salaries to directors and senior officers rose from $75,484 to $129,564. Working capital at year-end was $1 million, vs. $2.5 million a year earlier.

## Kingswood

The third well in a 10 per cent participation program on Shell Canada Ltd. farmout acreage in the Swan Hills of central Alberta is being drilled by Ponderay Exploration Co. Ltd. on behalf of Kingswood Explorations Ltd.

Two wells are producing a light gravity oil. Total acreage involved is 10,880.

Kingswood reports it also has acquired interest in extensive acreage in northern Greenland by agreement with Greenarctic Consortium and Green Coast Developments Ltd., and may earn 17½ per cent interest in petroleum and natural gas and 13½ per cent in mineral developments over the two million acres.

## Kaiser-Coal

All the coal mined in B.C. during April came from the Michel collieries of Kaiser Resources Ltd. and was substantially higher than in the month last year.

The mines department shows 345,525 tons were produced, compared with 185,032 tons a year ago, when 14 tons were a sample of shipment from Bulkley Valley.

Coke output, all from Michel, came to 16,900 tons vs. 14,600 in April last year.

## Reichold

Earnings on common shares went up more than five times the level a year ago, reports Reichold Chemicals (Canada) Ltd. for the three months ended March 31.

Sales amounted to $5.55 million, up $380,000, and net profit after taxes was $75,000 vs. $15,000, or 16 cents a share against three cents.

Best month of the quarter was March, which president George L. Hagen said was excellent compared with two slow months. Prospects are for continued higher performance, although full economic recovery is not anticipated this year.

## Can. Utilities

Canadian Utilities Ltd. reports net earnings for the first quarter of 1971 of almost $1.6 million, or $1.22 a share, an increase from the same period last year of $371,712 or one cent a share.

Revenue from sales during the three-month period was $6.8 million, up almost $800,000 from the first quarter of 1970.

## Block Bros.

Block Bros. Industries Ltd. sales increased 58.7 per cent to a record $53.8 million in the first three months of this year, compared with $33.9 million in the same period in 1970.

President H. J. Block forecast 1971 sales will reach $180 million, compared with $133 million a year ago. First quarter earnings will be available June 30.

The report contrasted sharply with the company's annual report in April which showed a decline in net earnings to $54,000 or nine cents a share last year vs. $1.65 million (30 cents) in 1969.

## Hollinger

Hollinger Mines Ltd. reports net profit of $1.65 million or 33.5 cents a share for the three months ended March 31, compared with $1.4 million or 28.4 cents a share in the first quarter of 1970.

Revenue for the quarter was $2.2 million this year and $2.35 million last year. A major portion of the company's income is from iron ore rights and mining concessions.

## Asarco

Consolidated sales eased $53.15 million to $717.8 million last year, reports American Smelting and Refining Co., while net earnings, due to 81 cents worth of extraordinary earnings per share, rose $10 million to $111.7 million or $3.97 a share vs. $3.47 in 1969.

Costs of production were up while miscellaneous income fell slightly. Exploration, depletion, research, depreciation, administrative and miscellaneous expenses also were up.

Extraordinary gain included $31.54 million on the sale of General Cable, while losses on other investments came to about $8.5 million.

## EARNINGS

By The Canadian Press

Alberta Natural Gas Co. Ltd., three months ended March 31: 1971, $457,000, 38 cents a share; 1970, $316,000, 37 cents.

Dominion Magnesium Ltd., three months ended March 31: 1971, $155,000, 32 cents a share; 1970, $2,000 loss.

Hollinger Mines Ltd., three months ended March 31: 1971, $1,650,000, 33.5 cents a share; 1970, $1,401,000, 28.4 cents.

Lincoln Trust and Savings Corp., six months ended April 30: 1971, $129,820, 42 cents a share; 1970, $19,352, seven cents.

Little Long Lac Mines Ltd., three months ended March 31: 1971, $169,423; loss; 1970, $256,286 loss.

Miron Co. Ltd., year ended March 31: 1971, $2,641,163 loss; 1970, $2,863,507 loss.

Okanagan Helicopters Ltd., year ended Dec. 31: 1970, $173,922, 21 cents a share; 1969, $157,000, seven cents.

PanCana Industries Ltd., three months ended March 31: 1971, $553,000, 21 cents; 1970, $483,000, 18 cents.

Pato Consolidated Gold Dredging Ltd., three months ended March 31: 1971, $814,113, 18 cents a share; $385,799, 11 cents.

Premium Iron Ores Ltd., year ended Dec. 31: 1970, $58,000 loss; 1969, $62,000 loss.

Rapid Grip and Batten Ltd., three months ended March 31: 1971, $61,160, 12 cents; 1970, $72,998, 15 cents.

Royal Canadian Ventures Ltd., six months ended March 31: 1971, $3,261 profit; 1970, $33,025 loss.

L. E. Shaw Ltd., year ended March 26: 1971, $12,000 loss; 1970, $400,900 profit.

Sifton Properties Ltd., three months ended March 31: 1971, $33,646; 1970, $3,812.

Sogena Inc., year ended Feb. 28: 1971, $181,229; 1970, $195,648.

Superpack Corp. Ltd., year ended Nov. 30: 1970, $203,000, 38 cents a share; 1969, $443,397, 80 cents.

Webasso Ltd., 13 weeks ended April 3: 1971, $106,229; 1970, $217,986 loss.

Westfair Foods Ltd., 12 weeks ended March 27: 1971, $461,000; 1970, $497,000.

## DIVIDENDS

BY THE CANADIAN PRESS

Alberta Natural Gas Co., record date should read June 8, not June 18.

Bowes Co. Ltd., 12 cents, June 28, record June 11.

General American Oil Co. of Texas, 15 cents U.S., June 30, record June 4.

Great Northern Gas Utilities Ltd., 6 per cent pfd., series A, 37½ cents, June 30, record June 14.

Industrial Adhesives Ltd., 12 cents, July 30, record July 9.

Preston Mines Ltd., 14 cents, June 30, record June 8.

Rio Algom Mines Ltd., 30 cents, June 29, record June 8; $5.80 pfd., $1.45, July 1, record June 7.

Westburne International Industries Ltd., 8 per cent pfd., series A, 50 cents, July 1, record June 15.

Winnipeg Supply and Fuel Co., 15 cents, July 2, record June 15.

# Air Canada Postpones Plane Decision

MONTREAL (CP) — A decision described as pivotal to the future of the Lockheed Aircraft Corp. TriStar jet was postponed Monday by Air Canada's board of directors.

Air Canada was to have decided its wide-body aircraft requirements—and possible purchase of Lockheed L-1011 TriStar planes—but postponed the matter until June 10.

Air Canada has ordered 10 TriStars at the original price of $15 million each and has an option to purchase nine more.

A Lockheed spokesman in Montreal said the number of planes bought by Air Canada "is insignificant but its decision on whether to buy the TriStar or not is very pivotal to the plane's future."

"If Air Canada backs out, it could set up a snowball effect with other airlines following Air Canada's lead."

**ENGINE MAKER BANKRUPT**

About $100 million subcontracting being done in Canada could also be affected, he said. Failure of the TriStar program could have financial repercussions in Canada, the United States and England.

The Lockheed spokesman in Montreal said that 178 orders for the TriStar were placed before the Rolls-Royce bankruptcy which forced Lockheed to renegotiate the contracts with all the purchasers. Only Eastern Airlines, which has 50 orders, has agreed to the new price— $500,000 higher than the original $15 million.

## INTERIM LISTING

MONDAY

| | Bid | Ask |
|---|---|---|
| Achron | 15 | 16 |
| Alakon | 17½ | 18 |
| Altair | 13 | 17 |
| Alvija | 13 | 14 |
| Amal R | 13½ | 20 |
| Amber R | 41 | 42 |
| Anchor | 16 | |
| Anglo B | 50 | 53 |
| Anglo W | 13½ | 20 |
| Anmar | 08 | 08 |
| Arcadia | 16 | 20 |
| Athena | 60 | 65 |
| Babine I | 25 | 28 |
| Bonet | 25 | 30 |
| Brwstr | 74 | 76 |
| Buffalo | 26 | 28 |
| Bringin | 70 | 72 |
| Calix | 07 | 08 |
| Calmrk I | 10 | 20 |
| C Base | 61 | 63 |
| Cnlera | 210 | 220 |
| Cardwl | 55 | 60 |
| Caroin | 40 | 45 |
| Centex | 19 | 20½ |
| Chapral | 28 | 29 |
| Cinola | 08 | 12 |
| Citex | 14½ | 15 |
| Civland | 07 | 07½ |
| Condor | 12 | 15 |
| Concord | 15 | 18 |
| Conoco | 45 | 50 |
| C Queen | | 18 |
| Cosmic | 74 | 78 |
| Cream S | 41 | 52 |
| Dalex | 19 | 20 |
| Darkhk | 30 | 35 |
| Darsi | 12 | 18 |
| David | | 35 |
| Del Kirk | 12 | 18 |
| Demsey | 24 | 26 |
| Derby M | 70 | 90 |
| Donna | 15 | 18 |
| Dorita | 39 | 45 |
| Dynam | | 42 |
| Eagle R | 79 | 80 |
| Empror | 15 | 20 |
| Fairbrn | 10 | 12 |
| Fawn B | 08 | 10 |
| Fed M | 60 | 65 |
| Gary M | 21 | 23 |
| Geoqst | 180 | 185 |
| Giant Mt | 24 | 28 |
| Gibex | 70 | 75 |
| Glen Cop | 28½ | 30 |
| Ginlyon | 17 | 19 |
| Gold Gle | 18 | 20 |
| Gramra | 78 | 85 |
| Gt Slave | 12 | 15 |
| Grnmac | 14 | 15 |
| Han Gld | 15 | 20 |
| Hertz In | | 41 |
| Highl L | 28 | 30 |
| High Mc | 20 | 28 |
| Hgh Vly | 15 | 16 |
| Holberg | | 11 |
| Honda | 63 | 64 |
| Hub M | 41 | 42 |
| Hunt Bas | 10 | 12 |
| Imp Mt | 23 | 30 |

| | | |
|---|---|---|
| Imp Wt | | 03 |
| Jackpot | 23 | |
| Joy M | 130 | 135 |
| Juniper | 14 | 15 |
| Kelglen | 16 | |
| Kelver | 22 | 27 |
| Komo Ex | 17 | 30 |
| Lemac M | 20 | 21 |
| Lew Riv | 47 | 50 |
| Low Vel | 08 | 12 |
| Lucky Sl | 09 | 10 |
| Manor | 28 | 29 |
| Marlex | 70 | 75 |
| Meteor | | 23 |
| Midnit | 08 | 09 |
| Molle M | 25 | 27 |
| Moly W | 12 | 15 |
| Monrch | 09 | 10 |
| Montna | 11 | 12 |
| Morsby | 17 | 19 |
| Moroco | 14 | 15 |
| Nrthair | 15 | 17 |
| Nrth Isl | 45 | 50 |
| Ortega | 12 | |
| PN Oils | 10 | 11 |
| Payete | 17 | 19 |
| Payco | 07 | 09 |
| Pinex | 30 | 34 |
| Rackla | 16 | 17 |
| Rayore | 35 | 38 |
| Reco | 5 | 36 |
| Red Met | 19½ | 21 |
| Rchwd | 325 | 345 |
| Rmrock | 25 | 27 |
| Robert | 81 | 82 |
| Rocket | 10 | 12 |
| Smson | 09½ | |
| S Jacint | | 08½ |
| Selon L | 31 | 33 |
| Shasta | 65 | 70 |
| Sheba | 21½ | 23 |
| Shawnx | 20 | 24½ |
| Sher Lee | 07 | 10 |
| Simonc | 46 | 47 |
| Slvcup | 12½ | |
| Slv Spring | 70 | 75 |
| Solomn | 85 | 88 |
| Spa M | | 09 |
| Spectro | 30 | 35 |
| Spctatrs | 44 | 50 |
| Spenho | 10 | 14 |
| Stelako | 20 | 29 |
| Sunrise | 14 | 18 |
| Swim Lk | 56 | 57 |
| Tanloy | 10½ | 15 |
| Teknol | 33 | 35 |
| Toply Cr | 16 | 20 |
| Trs Col | 28 | 30 |
| Troy Slv | 43 | 44 |
| Tyee Lk | | 35 |
| Univ Pat | 09 | 17 |
| Univex | 63 | 65 |
| Vargas | 15 | 21 |
| Vastlode | | 07 |
| Victor | 35 | 37 |
| Whipsw | 31 | 38 |
| White R | 19 | 22 |
| Witesail | 11 | 15 |
| Wolasi L | 28 | 35 |
| Yreka | 31 | 34 |

## $ EXCHANGE

VICTORIA — Purchase of U.S. funds in terms of Canadian dollar was quoted by Royal Bank at $1.00½ for cheques, $1.00¾ for cash, 99¾ for silver. Selling rates were $1.01½ for cheques and $1.01¾ for cash.

NOON PRICES

MONTREAL (CP)—The U.S. dollar in terms of Canadian funds was up ⅛ to $1.00⅛ today. Pound sterling was up ¼ to $2.44¼.

NEW YORK (CP) — The Canadian dollar was down 1-32 at 98 25-32 in terms of U.S. funds. Pound sterling was down 1-32 at $2.41 47-64.

## MUTUAL FUNDS, BONDS

MONDAY

| MUTUALS | | |
|---|---|---|
| Abercorn | 254 | 279 |
| Acro Fd | 120 | 131 |
| All Cdn Com | 813 | 888 |
| All Cdn Div | 919 | 1004 |
| All Cdn Ven | 365 | 399 |
| Amer Gr | 580 | 637 |
| Andreae Eq | 412 | 450 |
| Assoc Inv | 518 | 523 |
| Canada Gr | 580 | 637 |
| Canagex | 954 | 1031 |
| Cdn Gs En | 1420 | 1560 |
| Cdn Inv Fd | 448 | 491 |
| Cdn Trusteed | 476 | 523 |
| Capital Gr | 889 | 966 |
| Coll Mut | 630 | 692 |
| Com Intl | 1359 | 1489 |
| Com Intl Lv | 358 | 392 |
| Corp Inv | 547 | 597 |
| Corp Inv SF | 513 | 560 |
| Dom Comp | 514 | 558 |
| Dom Div | 326 | 354 |
| Enterea Inv | 603 | 659 |
| Ex Fd Cda | 599 | 654 |
| Ex Inv Intl | 347 | |
| GIS Comp | 944 | 1038 |
| GIS Income | 354 | 389 |
| Growth Eq | 622 | 683 |
| Harvard | 691 | 757 |
| IOS Intl | 622 | 682 |
| IOIS Vent | 391 | 428 |
| Indust Gr | 577 | 634 |
| Inter Gr | 591 | 649 |
| Inv Growth | 1090 | 1191 |
| Inv Intl | 755 | 826 |
| Inv Mut | 528 | 578 |
| Mut Accum | 537 | 591 |

| | | | |
|---|---|---|---|
| Mut Bond | 960 | 1055 | |
| Mut Growth | 544 | 598 | |
| Mut Income | 507 | 558 | |
| Natrusco | 1308 | 1366 | |
| NW Equity | 653 | 718 | |
| NW Financ | 462 | 506 | |
| NW Growth | 549 | 603 | |
| Pac Comp | 690 | 690 | |
| Pac Div | 573 | 573 | |
| Pac US | 495 | 495 | |
| Pension Mut | 762 | 835 | |
| PH&N Fd | 1381 | 1409 | |
| Princ Gr | 425 | 461 | |
| Prov Mut | 661 | 722 | |
| Prov Stock | 562 | 614 | |
| Regent Fd | 864 | 949 | |
| Royfund | 555 | 577 | |
| Un Accum | 478 | 525 | |
| Un Vent | 412 | 453 | |
| Univ Sav Eq | 728 | 800 | |
| Western Gr | 397 | 454 | |
| INDUSTRIALS | | | |
| AGF Special | 282 | 287 | |
| CPI Common | 10½ | 11 | |
| Guard Gr pfd | 8⅛ | 8¾ | |
| Joll Jum com | 45 | 55 | |
| Steadman | 19 | 20 | |
| Sklar | 190 | 205 | |
| BONDS | | | |
| Govt. of Canada | | | |
| Do 8 | 74 | 107½ | 109 |
| Do 6½ | 73 | 103.00 | 103.50 |
| Do 4¼ | 72 | 99.00 | 99.10 |
| Do 7¼ | 75 | 103½ | 104 |
| Do 8 | 76 | 107 | 108 |
| Do 7 | 77 | 103½ | 104 |

| | | |
|---|---|---|
| Do 5½ 80 | 91 | 92 |
| Do 4½ 83 | 81⅛ | 81⅝ |
| CNR 4 81 | 76 | 78 |
| PROVINCIALS | | |
| Man Hyd 8 91 | 95 | 96 |
| CORPORATIONS | | |
| Ackl'ds 7½ 88 | 75 | 80 |
| Alcan 9⅜ 91 | 102 | 104 |
| Algoma 8¾ 91 | 97½ | 98½ |
| Bell 9⅜ 93 | 103½ | 105½ |
| Do 9 89 | 104 | 106 |
| Do 8 77 | 100 | 102 |
| BC For 9¼ 92 | 99 | 101 |
| BC Tel 9⅛ 90 | 104 | 106 |
| Do 9⅜ 92 | 104½ | 106½ |
| Do 6¾ 89 | 82 | 84 |
| Do 5 83 | 74 | |
| CP Sec 9⅜ 90 | 101 | 102 |
| CPR 8⅝ 92 | 100½ | 101½ |
| Comin 8½ 91 | 95½ | 96½ |
| Con Gs 8⅛ 91 | 93¼ | 94¼ |
| Dofasco 9 91 | 99 | 101 |
| Husky 6¾ 87 | 83 | 85 |
| Hud B 8¾ 91 | 98½ | 99½ |
| Impl O 8½ 89 | 97 | 98 |
| In Nkl 9¼ 90 | 103 | 105 |
| Me Tel 9¼ 90 | 103 | |
| Noran 9¼ 90 | 101 | 103 |
| NC Gas 9⅜ 91 | 99½ | |
| Royal Bk 7 91 | 95¼ | 96 |
| Scurry 7¼ 88 | 92 | 94 |
| Steel 9¼ 90 | 102 | 104 |
| Trdrs 9¾ 74 | 101 | |
| Tr. Cda 5 89 | 92 | 94 |
| Do 9¾ 90 | 101 | 103 |
| Westcst 8 91 | 100½ | 101 |
| Do 7½ 91 | 115 | 117 |


# CUBBON'S HOME IMPROVEMENT SERVICE

Improve your home now, by making additions, re-building, remodelling, renovating. We offer a complete Home Improvement Service. A new patio or sundeck could be yours in time for summer enjoyment. Have the family rec room completed, the kitchen remodelled, or any part of the house rebuilt or enlarged. Add a carport or garage, a porch . . . or give your house a complete new appearance. We have the experts available to make alterations that blend perfectly with your present home.

Counselling, designing, prompt estimates, building materials and first class workmanship—all details are handled by

**Cubbon's Home Improvement Service**

**Phone 384-8181 — No Obligation**

CLASSIFIED SELLS — 386-2121


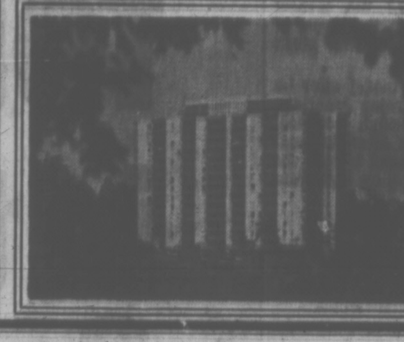


*Princess Patricia*

on the beautiful, blue Pacific

**1-Bedroom from $125**
**2-Bedroom from $170**

Children up to 2 years Welcome

**701-703 Esquimalt Road**
**382-2223**


## Calgary Stocks

MONDAY

| Stock | Sales | High | Low | Close | Net Ch'ge |
|---|---|---|---|---|---|
| Industrials | | | | | |
| Edm Speedw | 100 | 66 | 66 | 66 | —2 |
| Farmrs Tr | 100 | 250 | 250 | 250 | —10 |
| KSF Warrnts | 300 | 150 | 150 | 150 | —15 |
| Liberty Res | 1250 | 97 | 96 | 97 | —1 |
| Yukn Prop | 3000 | 46 | 45 | 46 | +1 |
| Oils | | | | | |
| Amalta | 1000 | 23 | 23 | 23 | |
| Anaconda | 2000 | 52 | 52 | 52 | —4 |
| Barons | 2000 | 7 | 6½ | 7 | |
| Bashaw Led | 4000 | 6½ | 6½ | 6½ | —½ |
| Brett | 3500 | 26 | 25 | 25 | |
| Cdn Bonanza | 900 | 120 | 115 | 120 | |
| Goldn Spike | 500 | 7 | 7 | 7 | —1 |
| Jagor | 12500 | 55 | 50 | 55 | +5 |
| Lassiter | 10500 | 47 | 43 | 44 | +1 |
| Madison | 1000 | 31 | 31 | 31 | —2 |
| Maverick | 1000 | 25½ | 25½ | 25½ | +½ |
| New York | 5000 | 55 | 50 | 50 | |
| North Cont. | 9000 | 3½ | 2½ | 2½ | |
| Petromine | 1000 | 36 | 36 | 36 | +1 |
| Ranchmen | 1500 | 70 | 70 | 70 | |
| Sastex | 15000 | 18 | 17½ | 18 | |
| Mines | | | | | |
| Duke | 3000 | 63 | 60 | 60 | —3 |
| Alcor | 2000 | 38 | 38 | 38 | —4 |
| Admiral | 1000 | 20 | 20 | 20 | |
| Flin Flon | 2500 | 28 | 28 | 28 | +1 |
| Index | 500 | 115 | 115 | 115 | —3 |
| Studer | 2000 | 21 | 21 | 21 | —4 |
| Terra | 600 | 300 | 300 | 300 | —25 |
| Trans Yukn | 1000 | 8 | 8 | 8 | +1 |

## CANADIAN BONDS

TORONTO (CP)—Bond quotations for Monday, May 31, provided by the Investment Dealers' Association of Canada:

| Canada and Guaranteed | Bid | Ask |
|---|---|---|
| 6¼ 1 Oct 1971 | 100.65 | 100.75 |
| 8 1 Oct 1971 | 101.35 | 101.45 |
| 6 15 Dec 1971 | 101.00 | 101.10 |
| 7¼ 1 April 972 | 102.25 | 102.35 |
| 6½ 1 April 1972 | 101.65 | 101.75 |
| 4¼ 1 Sept 1972 | 99.80 | 100.00 |
| 5¼ 15 Dec 1972 | 100.60 | 100.80 |
| 8 1 Feb. 1973 | 104.60 | 104.80 |
| 7 1 Feb 1973 | 103.20 | 103.40 |
| 7 1 April 1973 | 103.55 | 103.75 |
| 6½ 1 July 1973 | 102.95 | 103.15 |
| 6¾ 1 July 1973 | 103.20 | 103.40 |
| 5 1 Oct 1973 | 99.45 | 99.75 |
| 6¼ 1 Dec 1973-94 | 102.45 | 102.75 |
| 5 1 April 1974 | 99.45 | 99.75 |
| 7¼ 1 April 74-7½-84 | 105.60 | 105.90 |
| 7 15 June 1974 | 104.25 | 104.75 |
| 8 1 Oct 74-86 | 107.50 | 108.00 |
| 5½ 1 Dec 1974 | 99.25 | 99.75 |
| 6½ 1 April 75 | 101.75 | 102.25 |
| 5½ 1 Oct 1975 | 98.00 | 98.50 |
| 7¼ 1 April 1975 | 103.50 | 104.00 |
| 7¼ 1 July 1975 | 103.50 | 104.00 |
| 7¼ 15 Dec 75-8-85 | 105.25 | 105.75 |
| 5½ 1 April 1976 | 98.00 | 98.50 |
| 5¾ 1 June 1976 | 99.00 | 99.50 |
| 3¼ 1 June 1976 | 87.00 | 88.00 |
| 7 1 Sept 1977 | 103.50 | 104.00 |
| 3¾ 15 Jan 1978 | 84.25 | 85.25 |
| 8 1 July 1978 | 107.00 | 108.00 |
| 3¼ 1 Oct 1979 | 78.00 | 79.00 |
| 5½ 1 Aug 1980 | 91.50 | 92.50 |
| 4½ 1 Sept 1983 | 81.37 | 81.87 |
| 5 1 June 1988 | 77.00 | 78.00 |
| 6¾ 15 Feb 89 | 92.00 | 93.00 |
| 5¼ 1 May 1990 | 78.00 | 80.00 |
| 5¾ 1 Sept 1992 | 82.00 | 84.00 |
| 6½ 1 Oct 1995 | 90.00 | 92.00 |
| 3¾ 1 March 1998 | 58.00 | 60.00 |
| 3 PERPS | 38.00 | 40.00 |
| CNR 5¼ 15 Dec 1971 | 100.50 | 100.60 |
| CNR 3¾ 1 Feb 1974 | 96.20 | 96.50 |
| CNR 5 15 May 77 | 90.00 | 91.25 |
| 4 1 Feb 1981 | 77.00 | 78.00 |
| 5¾ 1 Jan 1985 | 86.00 | 88.00 |
| 5 1 Oct 1987 | 76.00 | 78.00 |
| **Provincials and Guaranteed** | | |
| Alta 8⅞ 15 April 90 | 106.00 | 108.00 |
| Alt Gov Tel 8 15 Sept 74 | 103.00 | 105.00 |
| Alt Gov Tel 6¾ 1 Mrch 91 | 85.25 | 86.25 |
| AMFC 8¾ 1 June 90 | 104.50 | 106.50 |
| AMFC 7¼ 15 Mrch 93 | 89.00 | 91.00 |
| BC Hydro 5¾ 18 Apr 91 | 75.00 | 78.00 |
| Man Tel 8 15 Sept 74 | 103.00 | 105.00 |
| Man Tel 7 15 Feb 93 | 86.00 | 88.00 |
| Man Hydro 9 1 April 90 | 106.00 | 108.00 |
| Man Hy 8 1 April 91 | 96.00 | 97.00 |
| Nfld 9¼ 15 Aug 1990 | 104.00 | 106.00 |
| New Bruns 9 2 July 94 | 104.00 | 106.00 |
| NB 7¾ 1 Mrch 96 | 93.00 | 95.00 |
| NB Power 9 1 Aug 1975 | 103.50 | 105.50 |
| Nova Scotia 9¼ 15 July 90 | 105.00 | 107.00 |
| NS 7¼ 1 March 1991 | 88.50 | 90.50 |
| Ontario 5½ 15 Oct 85 | 80.50 | 82.50 |
| Ont 7 15 Feb 1988 | 93.00 | 95.00 |
| Ont Hy 8¼ 1 Oct 1976 | 104.00 | 106.00 |
| Ont Hy 8½ 1 Dec 1994 | 102.00 | 104.00 |
| Ont Hy 7½ 4 Feb 96 | 93.00 | 94.00 |
| Ont Hy 7¾ 1 Apr 96 | 94.00 | 95.00 |
| Ont Hy 9 30 June 95 | 105.50 | 107.50 |
| Ont Hy 9 1 Feb 95 | 107.00 | 109.00 |
| PEI 9¼ 15 Mrch 1990 | 105.00 | 107.00 |
| Quebec 9¼ 1 Oct 78-9-85 | 103.00 | 105.00 |
| Que 9½ 1 Oct 1995 | 15.00 | 107.00 |
| Quebec 8 8 Feb 94 | 94.50 | 96.50 |
| Que Hy 9½ 1 Feb 75 | 105.00 | 107.00 |
| Sask 6 1 Mrch 87 | 83.00 | 85.00 |
| Sask 7¼ 15 Aug 1988 | 91.50 | 93.50 |
| Sask 8¾ 1 Dec 1990 | 102.50 | 104.50 |
| Athabasca 8¾ 15 June 91 | 98.50 | 99.50 |
| **CORPORATIONS** | | |
| Abitibi 9¾ 1 April 90 | 103.00 | 105.00 |
| Algoma St 8¾ 31 Mrch 91 | 97.50 | 99.50 |
| Alta Gas 9¼ 15 Dec 90 | 102.00 | 104.00 |
| Alcan 9⅜ 2 Jan 91 | 102.50 | 104.50 |
| Bell Can 8 1 May 77-8¼ | 101.50 | 103.50 |
| Bell Can 8 15 Mrch 92 | 94.50 | 96.50 |
| Bell Can 9⅜ 14 Aug 90 | 104.00 | 106.00 |
| BC Sug 9½ 15 Sept 87 | 101.00 | 103.00 |
| BC Tel 8¼ 1 Mrch 84 | 95.50 | 97.50 |
| Cominco 8½ 15 April 91 | 97.00 | 99.00 |
| Cons Gas 8⅛ 1 Feb 91 | 95.50 | 97.50 |
| CPR 8⅝ 1 Feb 92 | 100.00 | 102.00 |
| CPSL 9⅜ 1 Oct 1990 | 100.50 | 102.50 |
| Dofasco 9 1 Feb 91 | 101.00 | 103.00 |
| Eaton Acc 8¾ 15 July 74-79 | 11.50 | 103.50 |
| Falconbdg 7¾ 24 Feb 91 | 89.50 | 91.50 |
| Gulf Oil 8½ 1 Dec 89 | 103.00 | 105.00 |
| Gulf 8¾ 15 Sept 75-8½-90 | 103.50 | 105.50 |
| H Bay Acc 9½ 1 Mrch 89 | 104.00 | 106.00 |
| HB Ms 9 15 June 91 | 100.00 | 102.00 |
| Imp Oil 8½ 15 Aug 89 | 103.50 | 105.50 |
| Int Nickel 9¼ 1 Oct 90 | 102.50 | 104.50 |
| Ind Acc 9½ 15 Oct 92 | 104.00 | 106.00 |
| Labatt 9¼ 1 Sept 90 | 100.00 | 102.00 |
| Mcmillan Bl 8½ 15 May 91 | 97.00 | 99.00 |
| Mass Fin 9¾ 15 June 80 | 99.00 | 101.00 |
| Noranda 9¼ 15 Oct 90 | 101.00 | 103.00 |
| Nor Cent 9⅜ 15 Jan 91 | 101.00 | 103.00 |
| Nor El 9½ 2 April 90 | 103.00 | 105.00 |
| Pac Cent 8 15 Feb 96 | 92.5 | 94.50 |
| Royal Bk 7 15 April 91 | 96.50 | 98.50 |
| Roynat 8¾ 15 Feb 81 | 101.00 | 103.00 |
| Simpsons 9½ 15 Dec 89 | 103.00 | 105.00 |
| Smps Sears 7¾ 15 Feb 91 | 89.00 | 91.00 |
| Traders 9 15 Feb 91 | 90.50 | 92.50 |
| Traders 9½ 15 June 91 | 100.00 | 102.00 |
| Trs C PL 9 20 Mrch 91 | 98.50 | 100.50 |
| Wcst Trs wts 8 15 May 91 | 100.00 | 102.0 |
| **CONVERTIBLES** | | |
| Acklands 7½ 15 June 88 | 75.00 | 80.00 |
| Alta Gas 7½ 1 Feb 90 | 116.00 | 120.00 |
| Block Bros 6½ 15 Oct 88 | 88.00 | 92.00 |
| Cons Gas 5½ 1 Feb 89 | 95.00 | 99.00 |
| Dynasty Ex 7 1 April 87 | 73.00 | 78.00 |
| Scurry R 7¼ 1 May 88 | 87.00 | 91.00 |
| Simpsons 5 4½ 15 Oct 88 | 84.00 | 88.00 |
| Trs C Pipe 5 1 Dec 89 | 77.00 | 92.00 |
| Wcoast Trs 7½ 1 Jan 91 | 114.00 | 117.00 |
| Grt Nor C 5 15 May 79 | 83.00 | 88.00 |


**OFFICE SPACE**

In new building, ground level, good parking, view of city. Variable sizes. Reasonable rent.

R. HANSON, at
ISLAND HOMES LTD.
386-7545, Res. 477-3720



PROVINCE OF BRITISH COLUMBIA

HAS OPENINGS FOR

**LAWYERS—DEPARTMENT OF THE ATTORNEY-GENERAL**

**SECURITIES COMMISSION VANCOUVER**
Salary—$13,740 - $15,420 per annum

**REGISTRAR Land Registry Office KAMLOOPS**
Salary—$13,740 - $15,420 per annum

**COURT OF APPEAL VANCOUVER**
Salary—$10,356 - $12,600 per annum

**COMPANIES OFFICE VICTORIA**
Salary—$10,356 - $12,600 per annum

Candidates may apply for any one or more of the positions. Please state order of preference.

Candidates must be members in good standing of the Law Society of British Columbia or must qualify within twelve months. Salaries above the minimums shown are dependent upon qualifications.

For further information concerning duties and promotional opportunities, please contact the Deputy Attorney-General, Parliament Buildings, Victoria.

Competition No. 71:681 Apply VICTORIA by June 16, 1971

**OBTAIN APPLICATIONS** from British Columbia Civil Service Commission offices in Vancouver, Essondale, or 544 Michigan Street, Victoria, or from nearest Government Agent.

RETURN APPLICATIONS ... Canadian citizen or British subject.



# The most welcome sound in a long day

Friends are fewer . . . the days are long and often lonely . . . so small events take on great significance. If this is a picture of someone you love, someone who is out of reach for regular visits . . . give her a call.

When the telephone rings she'll know someone cares.

**B.C.TEL**

*After 6 pm and any time Sunday when most long distance rates are lower you can call almost anywhere in Canada, station-to-station, for no more than $1.95 for 3 minutes. Please check your directory for details.*

part of Trans-Canada Telephone System

Crumpled Wreckage of Death Plane

LIGHT AIRCRAFT CRASHES

# Star-Hero Murphy Killed

MURPHY
. . . most-decorated

ROANOKE, Va. (Reuter) — The charred and mangled body of actor Audie Murphy, the most decorated U.S. soldier of the Second World War, lay in hospital today along with five other victims of a light plane crash.

The 46-year-old Murphy, whose spectacular war heroics served as the springboard for a movie career, was burned beyond recognition, as were the other victims, when the chartered twin-engined Aero Commander went down during a rainstorm Friday.

A Civil Air Patrol plane spotted the plane's wreckage Monday in a clearing 150 yards from the top of rugged 3,056-foot Brushy Mountain, 10 miles northwest of here.

During his story-book army career, the handsome, baby-faced Murphy was credited with killing, wounding and capturing 240 German soldiers.

**HAD 24 DECORATIONS**

He received 24 U.S. decorations, including the highest award for valor, the Medal of Honor, which he was given when he was 18.

He won the medal after he mounted a burning American tank and, although wounded, held off with a .50-calibre machine-gun German troops who were advancing on him from three sides.

**MAKING COMEBACK**

Murphy appeared to be getting back onto his feet after several years of financial, legal and marital troubles.

He was born of sharecropper parents in Greenville, Tex., in 1924.

He joined the Army's 3rd Infantry Division at the age of 17 and within a year had won the Medal of Honor.

After the war, actor James Cagney talked him into going into the movies. His autobiography, To Hell and Back, was made into a movie in which Murphy portrayed himself.

His first marriage, to actress Wanda Hendrix, ended in divorce. He leaves his second wife, Pamela, and two sons.

# Wire Workers Walk Out

NEW YORK (AP) — Two unions representing 21,000 employees went on strike at Western Union today, closing its public offices across the United States and halting the acceptance and delivery of domestic telegrams, money orders and overseas cables.

The United Telegraph Workers and the Communications Workers of America, both AFL-CIO, walked off the job at 12:01 a.m. after talks had been broken off in the dispute over wages and job security.

Rejecting a company offer of a 20 per cent wage increase over two years, four per cent of which hinged on government approval of higher tariffs, the unions demanded a 31-per-cent raise over two years.

Although its public offices were closed, the company said it would maintain government communications services, leased private wires, the Telex and TWX teletype exchanges, various automated electronic data services and the new "mailgram" electronic message service, operated jointly with the post office.

Supervisory and engineering personnel were to fill in for striking employees on the government and business communications services, which are largely automated.

The UTW represents 17,000 teletype operators, clerks and installation and repair technicians across the country. The CWA is bargaining agent for 3,100 such workers in New York and New Jersey.

The company said its "final offer" called for a six-per-cent raise effective June 1, with another four per cent when and if the Federal Communications Commission approved higher tariffs. An additional 10 per cent would come in the second year.

A CWA spokesman said the union was demanding an 18-per-cent wage increase effective June 1 and 13 per cent more the following year. The average wage of CWA members now is $3.47 an hour, the union said.

## Press Crackdown

AMMAN, Jordan (AP) — King Hussein's government closed another newspaper, the weekly Akhbar Al Ousbur, for "violating the publishing law." The announcement did not elaborate. Earlier, the government banned the daily newspaper Al Difaa for the same reason.

## Montreal Glass Plant Fire-Bombed

MONTREAL (CP) — Youths tossed dozens of rocks and about 20 fire bombs through windows at the Dominion Glass Co. plant in west-end Pointe St. Charles Monday night shortly after a two-day-old strike was made legal by a union vote.

Police cruised the streets around the factory as many of the approximately 900 strikers and their friends and families gathered in the park across from the main doors of the building.

As each bomb exploded, the crowd cheered lustily.

Guards inside quickly extinguished the small fires that resulted.

"Speed, speed, speed," commented a 54-year-old employee. "Always the same thing. Automation, more employee cuts."

The employees were on strike Monday to protest lagging contract negotiations with the parent firm, Power Corp. of Canada Ltd.

**WALKED OUT EARLY**

Jean Gariepy, spokesman for the United Glass and Ceramic Workers, said about 250 workers walked out Saturday—a few hours before the work stoppage became legal—and were joined Monday by the other 650 after a strike vote.

Issues include length of contract. Dominion Glass wants a three-year, the union a two-year agreement.

Mr. Gariepy said Dominion Glass employees in Hamilton, Bramalea and Wallaceburg, Ont., also would likely consider strike action if management's attitude did not change.


Captain Morgan Rums
a legend in their own time

Canada's smoothest, most distinctive Rums. As mellow or as light as you like. All specially created to give a rich, mellow flavour to your favourite Rum drinks.

This advertisement is not published or displayed by the Liquor Control Board or by the Government of the province of British Columbia

Special Offer from Kodak:

Look at all you get for less than $30. in the new Kodak Smile Saver kit.

Here's a bargain to make anybody smile. It's Kodak's newest, best selling Instamatic camera offered for a limited time in a very special way. Look at all you get for less than $30:

1 A handy, durable pouch that makes it even easier to keep your camera with you always.

2 The KODAK INSTAMATIC* X-15 camera, with instant loading, simple operation and a new flash system which requires no batteries.

3 A 12-exposure cartridge of KODACOLOR X film.

4 Three Sylvania Blue Dot magicubes—that's enough for 12 flashes!

5 And to keep your latest snapshots on hand, a pocket picture album.

Get a Kodak Smile Saver kit.
It makes a great any-occasion gift too!

Price subject to change without notice.
*INSTAMATIC is a registered trademark in Canada of Canadian Kodak Co., Limited.

Kodak

Dignity and Service for All Faiths

Thomson & Irving FUNERAL CHAPEL

1625 Quadra St.
Ample Parking.
384-2612

SEVERAL OTHER GOOD REASONS TO BUY Pinto 2000

COMPARISON DATA

| | Ford Pinto 2000 | Chevrolet Vega 2300* | Datsun 510 |
|---|---|---|---|
| Curb weight, lb. | 2165 | 2310 | 2160 |
| 0-60 m.p.h., seconds | 11.4 | 14.2 | 13.9 |
| Standing ¼ mile, seconds | 18.2 | 19.3 | 19.6 |
| Speed at end | 73.5 | 69 | 68.5 |
| Stopping distance from 80 m.p.h., ft. | 270 | 280 | 321 |

*110-h.p. engine, 4-speed

ROAD AND TRACK, JUNE 1971

PETER POLLEN FORD
YATES AT COOK 384-1144

EATON'S
382-7141

THE BAY
1701 Douglas St.
385-1311

NEWSPAPER ADVERTISING SELLS THE MOST

# DUNCAN COWICHAN

(Duncan Office Ph. 746-6181)

## POLICE LOOKING FOR ARMED BANDIT

DUNCAN — RCMP are looking for a lone armed bandit who held up the Duncan Super Service Garage early this morning and escaped with $52.

Police said the unmasked man pulled into the Shell garage on the corner of the Trans-Canada Highway and Trunk Road about 1 a.m. and robbed 24-year-old Terry Hutchinson who was on duty alone.

WORKSHOP PROPOSES 'ART OF LIVING'

## Family Life Program Urged For Cowichan Students

By DONNA CLEMENTS

DUNCAN — Cowichan and Lake Cowichan school boards have been asked to give immediate consideration to the implementation of family life education in their school curriculums for students in kindergarten to Grade 12.

The resolution, the result of a day-long workshop at Duncan on family life education presented by the Central Vancouver Island Union board of health was given anamimous approval by the several public health nurses, school officials, teachers, members of the clergy, RCMP and mental health associations as well as lay people who attended.

The group asked that the topic be called the "Art of Living" in the schools.

Dr. P. J. Reynolds of Nanaimo, director of the Central Vancouver Island health unit and school medical officer for the six districts under the unit's jurisdiction, said the workshop was the last of three to be presented. Last October they were held in Port Alberni and Nanaimo.

**'NECESSARY'**

Reynolds said the goal of the sessions is to "spark" interest which will result in parents, teachers and school trustees instituting a program into schools.

"I want to see it in the schools because I feel it is very necessary," he said.

Parents must be involved in the planning stages and sessions if the program is to be successful in the school system, the group was told. If the only goal is to reduce venereal disease and illegitimate children the chances of suffering possible defeat are much greater as well.

Mary Rupp, director of family life education in Vancouver, who co-hosted the workshop with Paul Azaroff, also of Vancouver and former family life officer for the National Film Board of Canada, said that schools are the major point of contact in her work.

"Home doesn't have all of the answers and there should be a place where children can get them," she stressed.

**NO BACKLASH**

Of the 20 communities in British Columbia that have active programs none of their school boards have felt any backlash from parents, participants in the workshop were told.

"Most parents want help and are glad of the opportunity," Mrs. Rupp said.

She said involvement of parents in the program is important or the opportunity for children to go home and talk about various topics is lost.

Mrs. Rupp, who has been in her present position for 16 years, said family life education groups should involve young school people as well as people preparing for marriage, people who want to enrich their marriage, and parents.

**NO EDUCATION**

She said the marriage and parental relationships are probably the only careers in which people get no education and preparation before entering.

"It may have been all right before but today people need help in this complicated world that is changing so rapidly."

Mrs. Rupp said the distinction between sex and sensuality should be stressed in the program.

"We are all sexual beings. Out ideal is to help people to realize their sensuality in creating and fulfilling ways," she said. "Men and women are different sexually. It is a very beautiful thing and people should be helped to feel good about their total selves and feel free to express themselves," she said.

RUPP
. . . co-host

REYNOLDS
. . . 'spark' needed

## HEARING SET IN NANAIMO MURDER CASE

NANAIMO, (CP) — A preliminary hearing into charges of non-capital murder and attempted murder against Ian Nichol Walker, 46, of Hendrix Lake, B.C., was set for June 29 when he appeared in provincial court Monday.

He was charged with killing Gloria Muriel Norman, 30, and wounding Esko Karu, 25, both of Nanaimo, in a shooting incident April 24 in the lounge of the Royal Canadian Legion Hall here.

## ROMULUS ROCK TO BE BLOWN

Romulus Rock, a menace to navigation in Porlier Pass since the days of sail, will be blasted out of the shipping channel this summer.

The federal public works department has let a $169,280 contract to Vancouver Pile Driving and Contracting Co. Ltd. to remove about 13 feet from the crest of Romulus, at the southern approach to the pass between Valdes and Gabriola islands.

A drilling rig and scows will be anchored in the vicinity during the work, which may last about two months, depending on the tides.

Removal of the rock will enable shipping to enter and leave the pass on a straighter course, and leave a minimum 24 feet of water at low tide.

The pass is on a direct route from Ladysmith Harbor to Roberts Bank, the Fraser River and Burrard Inlet and is used by small craft, coastal, deepsea and tugboat shipping.

## Nitinat Fish Kill: Weather, Poisons

NANAIMO (CP) — A pair of fisheries research board scientists have blamed weather and a leaky natural source of hydrogen sulphide for the deaths of thousands of fish and crabs in Nitinat Lake on the west coast of Vancouver Island last October.

In a report to the board, G. R. Bell and G. E. Hoskins of the research station in Nanaimo, exclude the possibility of human activity being responsible for the kill.

"There was no evidence of any unusual human activity in this remote, non-industrialized area," the report says.

The kill was reported by a fisheries patrolman who estimated or counted 1,000 or more dead crabs and 2,000 or more fish or eels on Oct. 14 and 120 dead chum and 31 dead coho Salmon Oct. 15.

The report indicated that the most likely cause of the kill was the sudden appearance on the surface of the lake of large amounts of hydrogen sulphide.

Hydrogen sulphide normally remains at the bottom of Nitinat Lake, mixed with deoxygenated water. This water eventually reaches the surface of the lake, but the lake's circulation system is usually gradual enough to replenish the oxygen content of the water and dilute poisons that may concentrate on the bottom of the lake.

The fish kill happened, the report said, when the surface water was cool and high offshore winds stirred the lake, causing the sudden rise of the hydrogen sulphide to the water's surface.

Hoskins said that scientists in the area had predicted such a kill for some years.

"I couldn't say where the sulphide is coming from," he said, "but it is almost certainly the cause of the kill."

He said that at last report there were no dangerous amounts of the poison on the surface of the lake, but he added "this phenomenon will probably reoccur some spring or fall within the next few years."

## Mine Rescue Contests Set

First aid and mine rescue competitions at Nanaimo's Bowen Park Saturday, beginning at 8:30 a.m. are expected to draw 250 to 300 competitors from the Vancouver Island region.

The competitions are sponsored by the Workmen's Compensation Board, B.C. mines department and Vancouver Island Mine Safety Association. Mine rescue and industrial first aid teams will demonstrate their skills in solving simulated accident problems.

## Galiano Road To Be Paved

Seven miles of the north road on Galiano Island will be hardtopped at a cost of about $75,000, John Tisdalle, MLA for Saanich and the Islands, said Monday.

The government approved the project and tenders will be called soon, he said.

At James Bay Lodge

Everyone has a hobby

It's nice to have new hobbies, to try your hand at things you never had time for before.

A Retirement Lodge with personal care, James Bay Lodge at 336 Simcoe St., close to shopping, theatres and park.

NOW OPEN. Drop in and meet our Adminstrator or call him at 388-6457. He would like the opportunity to show you through this fine accommodation for senior citizens.

Owned and Operated by Beacon Hill Lodges of Canada

Reminder:
Add two extra days to your Okanagan vacation by flying PWA. P.S. Ask about our family fare plan, Big Little Vacations (coming soon) and the special discount rates on Tilden-U-Drives.

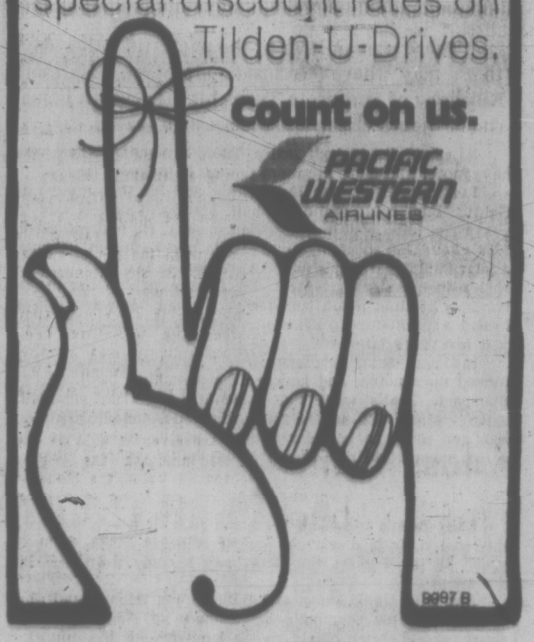

Count on us.
PACIFIC WESTERN AIRLINES
9997 B

Dollar for dollar you can't buy better paint than CIL.

CIL paint is the best paint you can buy in any price range because it's the best quality. Prove it. Visit your CIL paint dealer now.

Now here is your opportunity to prove it!
QUALITY PAINT
This week only
• Interior Latex
• Interior Semi-Gloss
• Exterior White
$6.88 Gal.
If you had used CIL Paint last time you wouldn't be painting now!

J. J. Ross & Sons Ltd.
749 PANDORA
388-3613

Plaza Paint Pot
3645 SHELBOURNE
477-4222

Butler Bros.
2046 KEATING X ROAD 652-1121
1720 DOUGLAS STREET 386-6911
828 CANADA AVE., DUNCAN 746-4456

Dobsons Ltd.
191 KENNETH, DUNCAN
746-4824

A First Class Selection of 1-Day Tours

JUNE 5
SEATTLE
A pleasant trip to the Seattle Centre where you can see the Space Needle, Science Exhibit, Mono-Rail to the downtown area, plus several restaurants. $11.00

JUNE 12
PENDER ISLAND
Our tour will include both North Pender and South Pender Island, visiting a number of the finest Gulf Island Resort areas. $7.50

JUNE 19
BREMERTON-U.S.S. MISSOURI TOUR
Ferry to Port Angeles, follow the picturesque Olympic Highway across the Hood Canal Floating Bridge to the city of Bremerton. Tour of the U.S.S. Missouri included. $12.50

JUNE 26
ORCAS ISLAND
An interesting tour of one of the San Juan Islands. $12.50

For Reservations Please Contact
WESTERN CANADA TRAVEL SERVICE
720 Johnson Street, Victoria, B.C.
385-1415

Cascades of it!

A Cascade electric water heater keeps gallons and gallons in store — so, it's there when you need it. No waiting. Always hot. Reasonable cost. What more do you need? Easy payments? Put it on your Hydro bill. Where can you get one? Easy! Ask your dealer — or call us.* We'll both say the same. Whatever the make, the Cascade symbol on your electric water heater guarantees performance!

Enjoy the Great Indoors

*Ask for Customer Advisory Service.

B.C. HYDRO

Arnold Mann Plumbing & Heating Ltd.
243 Dallas — 385-8710

Rawlings Plumbing & Heating
2657 Douglas
386-7311

Q LINE PLUMBING & HEATING
1578 Poplar
477-5114

NEWSPAPER ADVERTISING SELLS THE MOST

## BASEBALL, YANKEE STYLE

How not to play baseball was demonstrated Monday at New York by Yankee outfielders Jim Lyttle (top) and Bobby Murcer, who collide in first inning of opening game of doubleheader against Oakland. They were chasing fly ball hit by Joe Rudi, who was credited with run-scoring double. Despite early setback, Yankees took first game 5-3 but lost second by 6-3 count.

# Bunning Second In Total Whiffs

## Buzzes Past Cy Young, Long Way Behind Johnson

By The Associated Press

Jim Bunning, Philadelphia pitching dean, notched five strikeouts Monday as the Phillies beat San Diego Padres 3-1 in the opener of a National League doubleheader and buzzed past Cy Young into second place on the all-time list with 2,823 victims.

"I know I have no shot at Walter Johnson's record," said Bunning, who's still well behind the Big Train's fabulous 3,508 strikeouts. "In fact, I'm even surprised that I broke Young's record of 2,819.

"When you stop and think about it, I've never been an overpowering pitcher like Sandy Koufax or Bob Gibson.

Bunning wasted no time in barging past Young. He struck out Garry Jestadt to tie the mark, then broke it by fanning slugger Clarence Gaston in the first inning.

The Padres earned a split of the holiday twin bill with a 6-3 victory in the second game.

**PIRATES SLAM CUBS**

In other league action, Pittsburgh Pirates hammered Chicago Cubs 6-0, Houston Astros slugged Cincinnati Reds 4-1, San Francisco Giants turned back New York Mets 2-1 in 11 innings, St. Louis Cardinals nipped Atlanta Braves 3-2 and Los Angeles Dodgers stumped Montreal Expos 4-0.

Bunning, in his 16th major league season after hitches with Detroit of the American League and Philadelphia, Pittsburgh and Los Angeles of the National, didn't remember his first strikeout.

**FOX TOUGH**

His toughest strikeout?

"Nellie Fox," said Bunning. "It took me 13 years before I got him."

The 39-year-old Bunning, along with Young the only pitcher to have 100 victories and 1,000 strikeouts in each of the American and National Leagues, was given the ball after the historic, first-inning strikeout and received a standing ovation from the crowd at San Diego Stadium.

Rookie Willie Montanez' two-run double in the ninth inning snapped a 1-1 tie and gave the victory to Bunning.

Willie Mays, whose eighth-inning homer tied the game, 1-1, raced home from third on Tito Fuentes' sacrifice fly in the 11th to carry San Francisco past New York for the Giants' fifth straight victory.

Jose Cardenal drove in the winning run with a two-out single in the eighth inning to pace St. Louis over Atlanta as Lou Brock's 26-game hitting streak ended. Brock struck out twice and bounced out two times in four appearances.

Richie Allen crashed a two-run homer in the third inning and reliever Jim Brewer saved Don Sutton in an eighth-inning jam for Los Angeles against the Expos.

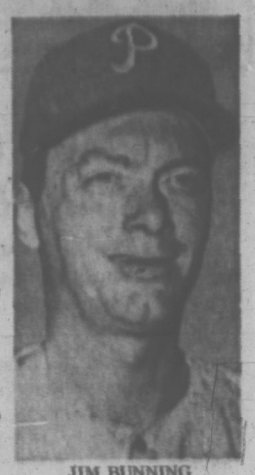

JIM BUNNING
. . . 2,823 victims

# Buford a 'Hit' In Every Way

By The Associated Press

Don Buford, Baltimore's pint-sized outfielder, belted two home runs and tried for one pitcher and a fan in the Orioles' 11-3 romp over Chicago White Sox in the second game of an American League Memorial Day doubleheader.

The Sox won the opener 1-0 on Tommy John's five-hitter and the split enabled the Orioles to move within 1½ games of first place Boston in the East Division as the Red Sox took a 7-3, 9-4 doubleheader whipping from Kansas City Royals.

Elsewhere Monday, Minnesota Twins clipped Detroit Tigers 6-2, Washington Senators shut out California Angels 4-0, Cleveland Indians lost to Milwaukee Brewers 6-5 and New York Yankees split a double-header with Oakland Athletics, winning 5-3 before losing 6-3.

Buford sat out the first game of the Orioles' doubleheader against the White Sox. But the little outfielder made it a memorable day in the nightcap.

He was hit by a Joe Horlen pitch in the first inning and then ripped home runs in the third and sixth. When he came to bat in the eighth, reliever Bart Johnson hit him in the back and Buford went after the pitcher.

Both benches emptied but no punches were thrown.

An inning later, Buford was in the on-deck circle when he became the centre of another battle.

"Kids in the stands nearby started throwing apple cores, paper cups and other things at me," said Buford. "I went over to warn them. Then some fan jumped me from the rear."

The Orioles ran to Buford's defence and when the mob scene was unscrambled, Buford had been ejected from the game and a fan was taken by police to the Stadium first aid room, suffering from a bloody nose and mouth. He later ran out of the room, and could not be identified.

The Red Sox weren't quite as lucky as Buford. They were hit over and over, mostly by Amos Otis but also by Paul Schaal and Cookie Rojas as Kansas City swept the doubleheader.

**WEEPS ARE RARE**

The Royals became the first visiting team to win a doubleheader at Fenway Park since August 24, 1966, when another Kansas City team this one nicknamed the Athletics—turned the trick.

Otis drilled a home run in each game, added a pair of singles and drove in six runs for the day. Schaal had a pair of key hits in the first game and a big double in the four-run third inning of the nightcap and Rojas rifled a three-run homer in the second game.

Harmon Killebrew walloped the 495th homer of his career—a three-run shot in the eighth inning that wrapped up the Twins' victory over Detroit.

## BILL WALKER

There was an item in the paper the other day that may have escaped attention. Harmon Killebrew of Minnesota Twins hit his seventh home run of the American League baseball season.

So what? Seven isn't many. There are many others who have more. And there are more famous ballplayers too.

Long ago there was Babe Ruth, and his teammate Lou Gehrig. Both could smite the ball. Matter of fact it was 30 years ago tomorrow that Lou Gehrig died. He had retired in 1939 after 2,130 successive games. He had batted in 100 runs a year for 13 years and once had knocked in 184.

Besides, until last week, Gehrig was 10th in the major league's all-time home run derby. He had 493 when illness forced a premature retirement. That illness consumed him just two years later.

But now he is suddenly 11th. Harmon Killebrew has moved up a notch, and knocked down another bastion from the past. That's what that seventh home run signified. Killebrew now has 495 (he hit another on Monday), going on 500, and must be considered in the homer stakes that are eating away right now at one of baseball's greatest pillars.

●

Babe Ruth's record of 714 home runs, if not in jeopardy this season, is in downright danger of being wiped out next year. In three years the Babe may be only third high on the totem pole.

And with Hank Aaron and Willie Mays taking dead aim at that one-time seemingly insurmountable standard, don't count out Killebrew either, as the long-shot for the future.

As it is now, Mays should get there the quickest. He has 639, and that should put him right on track late next season, if he plays another. And there is little doubt that he will, his health holding up. But Mays is 40, and in that department, he is two and one-half years behind Aaron. So, he simply has to get there ahead of the Atlanta slugger. Because for Aaron it appears that nothing will deter him from his objective of overtaking Ruth's record. He has said "I feel my chances are very good."

At the moment, he has 607 home runs. He should pop another 30 or so into the stands this year, and a like total next year. This would make his target date 1973 and nobody can discount his probability of success. By then he would only be 39, which is still younger than Mays is now.

But what of Killebrew? His credentials are fair enough. Better than most realize too. He will be in the 500 class any day now, and after all he is only 34. This gives him a couple of years on Aaron.

●

Killebrew, huh? That's the ordinary reaction. What's he ever done? But sure enough, if he needs something like 29 home runs this year to match the Babe's record of 516 when he was 35, he is likely to get it. Besides, when it comes to that magic figure of 40 for any one season guess who is the best of the modern-day sluggers? Killebrew. That's who. He has had eight 40-plus years. The Babe, the all-time leader, had 11.

An unlikely figure, as an athlete, Killebrew nevertheless continues to rank as one of the most amazing of the present-day stars. Nobody is every impressed from day to day, but suddenly there he is — the league leader. Once he was named Most Valuable. And he has yet another distinction that no-one can match. He has played in three different positions in all-star competition — first base, third base, and outfield.

Yes, Killebrew deserves a look, and if he doesn't ever catch up to the Babe's symbol of excellence, he probably won't be too far behind. At least fourth.

Sure, it's nostalgic, because the names of some of the greats ahead of him will tumble like tenpins when the rush comes.

Know why? Because even this year, Killebrew could hurdle the like of Ernie Banks, 510; Mell Ott, 511; Eddie Mathews, 512; Ted Williams, 521. Not out of sight, either are Jimmy Foxx, 534, and Mickey Mantle, 536.

That little chore of 50 out of the park for the year would put Killebrew in fourth place. In this book he belongs.

# Smash in Net Ruins Canada Cup Chances

From Reuter—AP

MEXICO CITY (CP) — Mexico has defeated Canada in the second round of the American zone Davis Cup play and a smash into the net in the deciding match is being blamed for wrecking Canada's chances.

Canadian champion Mike Belkin of Vancouver, playing brilliant tennis, tied the series 2-2 Monday, setting up the final match between John Sharpe of Toronto and Joaquin Loyo Mayo, 25-year-old Mexican top seed.

Belkin defeated Marcelo Lara 4-6, 6-4, 7-5, 6-2 but Sharpe was defeated by Mayo 4-6, 7-5, 6-1, 6-1, and Mexico took the tie 3-2. Canada and Mexico each won one singles match Saturday while Lara and Mayo defeated Belkin and Sharpe in the doubles Sunday.

**TURNING POINT**

Sharpe, 31-year-old stockbroker, took the first set of the final match and led most of the second set after breaking Mayo's service in the first game.

Then came the crucial turning point. He was leading 5-4 and serving for the set. Mayo lifted a high lob, which was clearly going out. But Sharpe opted to play the ball, which he smashed into the net.

**TAKES GAME**

Mayo took the game and the following two to win the set 7-5. It was all downhill after that for Sharpe who lost the next two sets 6-1, 6-1, and it was all over for Canada.

"The ball was going out and I realized it immediately after I had smashed it into the net, which made the thing worse," Sharpe said after the game.

## BASEBALL SCOREBOARD

**NATIONAL LEAGUE**

**Eastern Division**

| | W | L | Pct. | GBL |
|---|---|---|---|---|
| St. Louis | 32 | 17 | .653 | |
| Pittsburgh | 29 | 19 | .604 | 2½ |
| New York | 27 | 18 | .600 | 3 |
| Chicago | 21 | 27 | .438 | 10½ |
| Montreal | 18 | 24 | .429 | 10½ |
| Philadelphia | 17 | 30 | .362 | 14 |

**Western Division**

| | W | L | Pct. | GBL |
|---|---|---|---|---|
| San Francisco | 37 | 14 | .725 | |
| Los Angeles | 26 | 24 | .520 | 10½ |
| Houston | 25 | 24 | .510 | 11 |
| Atlanta | 22 | 26 | .440 | 14½ |
| Cincinnati | 20 | 29 | .408 | 16 |
| San Diego | 15 | 35 | .300 | 21½ |

Montreal 000 000 000— 0 4 0
Los Angeles 012 000 01x— 4 7 1
McAnally 1-6, O'Donoghue (3), Reed (6), Raymond (8) and Boccabella; Sutton 3-5, Brewer (8) and Sims. Home runs: Los Angeles — Allen (5th).

Chicago 000 000 000— 0 5 1
Pittsburgh 021 020 01x— 6 11 1
Jenkins 8-5, Regan (8) and Martin; Blass 5-2 and Sanguillen. Home runs: Pittsburgh — Stargell (17th), Hebner (5th).

Philadelphia 001 000 002— 3 6 4
San Diego 000 000 010— 1 5 0
Bunning 3-8, Brandon (9) and Ryan; Roberts, Severinsen 1-1 (9), Kelley (9) and Barton.
Second game—
Philadelphia 001 200 000— 3 10 1
San Diego .400 000 20x— 6 11 1
Lersch 4-4, Fryman (7) and McCarver; Santorini, Miller 3-1 (4) and Barton. Home runs: Philadelphia — Johnson (5th); San Diego — Murrell (3rd).

Houston 002 100 100— 4 10 0
Cincinnati 000 001 000— 1 7 0
Dierker 9-1 and Edwards; Cloninger 2-5, McGlothlin (7), Granger (8) and Bench. Home run: Houston — Cedeno (2nd).

Atlanta 000 002 000— 2 8 0
St. Louis 002 000 01x— 3 6 1
Stone 8-3 and Didier; Reuss 5-4 and Simmons.

New York 100 000 000 00— 1 7 1
San Francisco 000 000 010 01— 2 6 0
Koosman 3-3, Frisella (11) and Grote; Bryant, McMahon (4), Johnson 6-1 (8) and Dietz. Home run: San Francisco — Mays (11th).

**AMERICAN LEAGUE**

**Eastern Division**

| | W | L | Pct. | GBL |
|---|---|---|---|---|
| Boston | 29 | 18 | .617 | |
| Baltimore | 27 | 19 | .587 | 1½ |
| Detroit | 26 | 22 | .542 | 3½ |
| New York | 21 | 24 | .447 | 8 |
| Cleveland | 20 | 26 | .435 | 8½ |
| Washington | 18 | 29 | .383 | 11 |

**Western Division**

| | W | L | Pct. | GBL |
|---|---|---|---|---|
| Oakland | 33 | 18 | .647 | |
| Kansas City | 23 | 22 | .511 | 7 |
| Minnesota | 25 | 24 | .510 | 7 |
| California | 23 | 27 | .460 | 9½ |
| Milwaukee | 19 | 25 | .432 | 10½ |
| Chicago | 18 | 26 | .409 | 11½ |
| Cleveland | 020 210 000— 5 10 0 | | | |
| Milwaukee | 101 200 101— 6 9 2 | | | |
| Hand, Austin (4), Colbert (5), Mingori (8), Hennigan 2-2 (9) and Fosse; Lockwood, Hannan (5), Sanders 2-3 (8) and Rodriguez. Home runs: Milwaukee — Voss (6th), Kubiak (2nd). | | | | |

Detroit 010 000 001— 2 8 0
Minnesota 030 000 03x— 6 6 0
Lolich 6-4 and Freehan; Kaat 4-5 and Mitterwald. Home runs: Detroit — Rodriguez (5th); Minnesota — Killebrew (8th).

California 000 000 000— 0 3 1
Washington 003 010 00x— 4 14 1
Murphy 2-7, Reynolds (5), Fisher (7) and Stephenson; Thomasson, Riddle, Berger 2-1 (4), Cox (9) and Cassnova. Home run: Washington — Allen (3rd).

Oakland 101 001 000— 3 11 0
New York 020 030 00x— 5 7 1
Hunter 8-3, Roland (6) and Duncan; Peterson 3-4 and Gibbs. Home runs: Oakland — Green (8th); New York — Ellis (3rd).
Second game:
Oakland 011 030 001— 6 13 1
New York 002 001 000— 3 6 1
Odom 1-1, Locker (6), Knowles (7), Fingers (7) and Tenace; Kekich 1-1, Waslewski (5), Hardin (8), McDaniel (9) and Munson. Home run: Oakland — Jackson (10th).

Baltimore 000 000 000— 0 5 2
Chicago 000 001 00x— 1 6 0
Palmer 7-3, Watt (8) and Etchebarren; John 3-5 and Herrmann.
Second game:
Baltimore 11 022 005—11 15 0
Chicago 000 001 00x— 1 4 2
McNally 7-4, Dukes (8) and Dairymple; Horlen 6-2, Johnson (5), Eddy (9), Roma (9) and Egan, Brinkman (3. Home runs: Baltimore — Buford (6th and 7th); Chicago — Melton (6th).

Kansas City 130 003 000— 7 10 0
Boston 000 010 110— 3 7 1
Dal Canton 5-2, Abernathy (8) and May; Culp 5-4, Lee (3), Morel (6), Konico (9) and Josephson. Home runs: Kansas City — Otis (8th); Boston — Scott (4th).
Second game:
Kansas City 044 010 013— 9 13 3
Boston 000 011 002— 4 10 1
Drago 5-1, Burgmeier (8) and May; Peters 5-4, Bolin (8), Brett (9) and Montgomery. Home runs: Kansas City — Otis (9th), Rojas (2nd).

**INTERNATIONAL LEAGUE**

Richmond 5, Winnipeg 3.
Rochester 4, Louisville 0.
Charleston 10, Syracuse 5.
Tidewater 1, Toledo 0.

**PACIFIC COAST LEAGUE**

Tacoma 2, Spokane 1.

## FOUR BETTER FOUR MINUTES

LEICESTER, England (AP) — England's Walter Wilkinson led three other sub four-minute milers to the finish line at the British inter-counties championships in 3:56.6 Monday, Britain's third best time for the mile.

Peter Stewart was second in 3:57.4 and Brendon Foster third in 3:58.5 followed by Norman Morrison in 3:58.7.

# Nirmal Is Shooting At Pair of Targets

Nirmal Dillon will be shooting at a double target Wednesday when he hits the floor at Memorial Arena with Victoria Shamrocks for a Western Lacrosse Association encounter that could decide second place.

One ambition will be shared with his clubmates and concerns a victory over Coquitlam Adanacs, currently tied for second spot with the Irish although the Islanders have a game in hand.

The other will be to collect the three assists which would boost his career total to the 200 mark.

Meanwhile, Gord Frederickson of Vancouver Burrards continues to lead the league scoring parade with 33 points from 14 goals and 19 assists, one more point than Bill Robinson of Coquitlam, who leads the league with 20 goals.

Mike Beaulac, the leading Victoria Shamrock scorer, is presently in a tie for ninth place with Wayne Goss of New Westminster Salmonbellies, each with 23 points.

New Westminster goaltenders Joe Comeau and Les Norman now lead the Shamrock pair of Dave Wirtanen and George Grover by a narrow goals-average margin of .748-.750.

Next league game is tonight when leading New Westminster visits cellar-dwelling Vancouver. Game time Wednesday in Memorial Arena is 8 p.m.

★ ★ ★

Leading scorers:

| | G | A | Pts |
|---|---|---|---|
| Gord Frederickson, Van. | 14 | 19 | 33 |
| Bill Robinson, Coquitlam | 20 | 12 | 32 |
| Ross McDonald, Vancouver | 16 | 14 | 30 |
| Mike Gales, Coquitlam | 9 | 21 | 30 |
| W. Shuttleworth, Coquitlam | 15 | 14 | 29 |
| Ed Goss, New Westminster | 10 | 15 | 25 |
| Mac Tyler, New Westminster | 10 | 15 | 25 |
| Brian Davidson, Vancouver | 13 | 9 | 22 |
| Wayne Goss, New West. | 13 | 10 | 23 |
| Mike Beaulac, Victoria | 8 | 15 | 23 |
| Bill Bradley, Coquitlam | 3 | 19 | 22 |
| Paul Parnell, New West. | 11 | 10 | 21 |
| Al Lewthwaite, New West. | 9 | 12 | 21 |
| Steve d'Easum, New West. | 9 | 12 | 21 |
| Kevin Parsons, Coquitlam | 8 | 12 | 20 |
| Nirmal Dillon, Victoria | 7 | 13 | 20 |
| Larry Henry, New West. | 9 | 9 | 18 |
| Ranjit Dillon, Victoria | 8 | 10 | 18 |
| Charn Dhillon, Victoria | 7 | 11 | 18 |
| D. Litzenberger, Vancouver | 7 | 11 | 18 |
| John Allen, Coquitlam | 5 | 12 | 18 |
| Ray Bennie, New West. | 10 | 7 | 17 |
| Jim Aitchison, Coquitlam | 7 | 9 | 16 |
| Ken Alexander, Victoria | 8 | 6 | 14 |
| Frank Alexander, Victoria | 7 | 7 | 14 |

# Calgarian Captures Table Tennis Titles

VANCOUVER (CP) — Zoltan Pataky of Calgary dominated play in the British Columbia table tennis tournament last weekend, capturing the men's singles title and teaming with Frank Karika of Vancouver to win the men's doubles crown.

Milena Roudna of Vancouver won the ladies' singles event in the tournament, held as part of the continuing B.C. Festival of Sports.

Pataky, a former member of the Hungarian national junior team, emigrated to Calgary in January this year and holds the Western Canada men's singles championship.

Doreen Stelter of subruban Richmond municipality teamed with Victor Lo of Vancouver to win the mixed doubles event and also was runner-up in the ladies' singles.

Don Mattson of Seattle won the junior title for boys under 17, while Leslie Ward, West Vancouver, took the junior girls' event.

# Strath Bats Snap Shutout Streak

Strathcona Hotel bats finally put some welts on the pitching arms that have been carrying Bate Construction to a firm hold on first place in the Major Men's Softball League.

The Straths cranked out 11 hits but scored the winner on a passed ball Monday night at Central Park in defeating Bates 2-1.

It snapped a three-game shutout string by Bates during which their hurlers allowed only two hits.

Strathcona leadoff batter Roy St. Denis gave a sign of things to come by opening the game with a single. It was the first runner Bates' pitching had allowed to reach base in 14 straight innings.

Until then, Bate pitchers Bob Swanson and Ken Larson had retired 43 batters in succession.

Playing-coach Barry Jackson was Strathcona's victim Monday. He was tagged for 11 hits — all singles and two each by Wayne King, St. Denis, Bob Reid and rival pitcher Bill Polz.

Polz allowed only three hits in beating Bates for the second time this season, including third inning singles by Bill James and George Banks that produced Bates' only run.

| | W | L | Pct. | GBL |
|---|---|---|---|---|
| Bate Construction | 4 | 3 | .667 | |
| Seaboard Construction | 3 | 4 | .429 | 1 |
| Strathcona Hotel | 2 | 4 | .333 | 2½ |

Strathcona Hotel 001 000 1— 2 11 0
Bate Construction 001 000 0— 1 3 1
Bill Polz and Wayne King; Barry Jackson and Bill James.

## Tennant Appointed

CALGARY (CP) — Jack Tennant has been appointed vice-president and business manager of Kamloops Rockets of the British Columbia junior hockey league.

# Holmes Gets Seattle Post

SEATTLE (AP) — Signing of last season's on-ice captain Charlie Holmes as coach of the Western Hockey League Seattle Totems was announced today.

Club officials said the veteran of 15 seasons of professional hockey resigned as an active player after signing a one-year coaching contract.

Holmes, 35, came to the Totems in 1966 and was assistant coach under Bill MacFarland during 1968-69 and 1969-70 seasons. The Totems won the Lester Patrick Cup both seasons.

# Ken Poirier Tosses Two-Hit Shutout

Two-hit pitching by Ken Poirier was the hottest action in the Stuffy McGinnis Men's Softball League Monday as Century Inn breezed to a 6-0 victory over Gilmour Construction.

Phil Bottrel was the only successful Gilmour hitter, with singles in both the fifth and seventh innings. Poirier struck nine and only walked one, a free pass to Jim Sharpe to lead off the eighth inning.

Century scored one run in the first before blasting Gilmour pitcher Denny Breeze for four doubles and a single in the fourth. The doubles, by Jim Wilson, Barney Spaven, Gord Rutherford and Bob Custance, and the single tally by Rejean Beauchamp, led to four runs.

| | W | L | T | Pts |
|---|---|---|---|---|
| Langford Drywall | 7 | 1 | 0 | 14 |
| Colwood Inn | 6 | 3 | 0 | 12 |
| Bell's Men's Wear | 4 | 3 | 0 | 10 |
| Century Inn | 4 | 2 | 0 | 8 |
| Labatt's | 3 | 5 | 0 | 6 |
| Sooke Merchants | 2 | 5 | 0 | 4 |
| Gilmour Construction | 2 | 7 | 0 | 4 |
| William Head | 1 | 7 | 0 | 2 |

Gilmour 000 000 0— 0 7 1
Century Inn 104 010 x— 6 9 0
Denny Breeze and John Hughes; Ken Poirier and Don Kilshaw.

## SPORTS MENU

**TONIGHT**

**BASEBALL**
6:30 p.m. — Gordon Head Little League, Vantreights vs. Acme Painting, Lambrick Park.
6:30 p.m. — Victoria Senior Amateur Baseball League, Al's Home Service vs. Farmer Construction, Royal Athletic Park.
6:30 p.m. — Canadian Juvenile League, Victoria Optimist vs. McTiwaine, Windsor Park.
6:30 p.m. — Victoria City Firefighters (14-18) Babe Ruth League; Vantreight vs. Evening Optimist, Bullen Park OK Trucking vs. Cosmo Chiefs, Cent. Saanich Park.
6:30 p.m. — Victoria Colt League, Vista Social vs. Layritz, Layritz Park.

**LACROSSE**
7 p.m. — B.C. Intermediate League, Victoria vs. Esquimalt, Memorial Arena; Saanich OK Tire vs. Saanich Hunter, Pearkes Arena.

**SOFTBALL**
6:30 p.m. — Victoria Senior Women's League, Moose Lodge Loyals vs. Canadian Forces Roadrunners, Sidney Park; Tillicum Athletic Club vs. Westendale Constructionettes, (N.E.) Beacon Hill Park; Cablevision Juniors vs. Esquimalt Junior Combos, Lochside Park.
6:45 p.m. — Victoria Major Men's League, Seaboard Construction vs. Strathcona Hotel, Central Park.
6:45 p.m. — Stuffy McGinnis Major Men's League, Langford Drywall vs. Colwood Inn, Heywood Avenue Park.

**WEDNESDAY**

**BASEBALL**
6:30 p.m. — Victoria Colt League, Vista Social Club vs. Smith Cedar, Topaz Park.
6:15 p.m. — Victoria Babe Ruth League, Menzies vs. Evening Optimists, Bullen Park.
6:30 p.m. — Victoria Senior Amateur League, Al's Home Service vs. Gorge Hotel, Royal Athletic Park.
6:30 p.m. — Canadian Juvenile League, Cosmopolitan Royals vs. Cosmopolitan Chiefs, Windsor Park.
6:30 p.m. — Victoria Firefighters (16-18) Babe Ruth League, Peter Pollen vs. Vantreight, Lambrick Park.

**SOFTBALL**
6:30 p.m. — Victoria Senior Women's League, Independents vs. Tillicum Athletic Club, (NE) Beacon Hill Park.
6:45 p.m. — Stuffy McGinnis Major Men's League, Century Inn vs. Bell's Men's Wear, Heywood Avenue Park; Sooke vs. William Head, William Head Park.

**ROLLER HOCKEY**
6:30 p.m. — Greater Victoria Roller Hockey League, London Boxing Club vs. James Bay, Esquimalt Sports Centre.

## Braves Acquire Zoilo Versalles

ATLANTA (AP) — Atlanta Braves announced Monday they have purchased the contract of Zoilo Versalles, former American League Most Valuable Player in 1965 and all-star shortstop, from Union Laguna of the Mexican League.

He replaced third baseman Clete Boyer on the roster. Boyer was placed on waivers last week after a dispute with Braves' general manager Paul Richards.

## Brazilian Driver Wins at London

LONDON (AP) — Emerson Fittipaldi, 24-year-old Grand Prix driver from Brazil, won the International Formula 2 auto race at the Crystal Palace Monday.

Australia's Tim Schenken in a Brabham was second and Ronnie Peterson of Sweden was third in a March.

YAKUBOWICH, THORNE SCORE . . . . . DOUBLE VICTORIES

# Stephanie Near Sprint Record

Winds of 15 miles per hour were given some of the credit Saturday at Esquimalt High School relays competition as Stephanie Berto flashed to within a fraction of a second of a Canadian record.

The Vancouver Olympic Club star ran the 100 metres in 11.4 seconds, just one-tenth of a second off the record.

She maintained her winning streak this season as she also won the 200-metre run, clocked at 24.2 seconds.

Irene Piotowski and Arlene McLaughlin of VOC raced through the 100 metres to tie for second just four-tenths of a second behind Miss Berto.

Mrs. Piotowski also placed second in the 200-metre run, with a time of 25.0 seconds.

Brad Yakubowich of Victoria Evergreens repeated Miss Berto's feat by winning the men's 100 and 200-metre races with times of 11.0 seconds and 24.2 seconds.

Teammate Charlie Thorne also came up with a double victory, winning the 1,500-metre in 4.23.5 minutes and the 5,000-metre in 15.49.6.

Victoria Mercuries' Grant Boland won the 400 metres in 53.6 seconds, while the Evergreens won the 4x300 relay in 47.8 and the Victoria Flying "Y" took the sprint medley in 3.52.4 minutes.

In women's competition, VOC took all the relay events for women, including the 4x100 in 49.2, the 4x200 in 1.46.8 and the sprint medley in 4.10.9 minutes.

Noreen Liepins of VOC was the victor in the 800-metre run, with a time of 2.17.1, while Evergreen's Wendy Thompson won the 1,500-metre race in 44.42 and Bev Cox led 300-metre runners with a time of 57.6 seconds.

MEMORIAL ARENA
INTERMEDIATE LACROSSE
VAN. ISLE PLASTERERS
vs.
ESQUIMALT
TONIGHT AT 8:00
Adults — 75¢, Students and O.A.P. — 50¢, Children — 25¢

# From Alberta Coal Mine To Racing Hall-of-Fame

CALGARY (CP) — Johnny Longden, who left Taber, Alta., as a penniless youth to launch his horse-racing career, was inducted Monday into the Horseman's Hall of Fame.

To get that opening ride, he rode a freight train to Salt Lake City, Utah.

The horse, Hugo K. Asher, won and Longden added 6031 other wins in a 40-year career.

Longden, now a millionaire, was born in Wakefield, England, and moved with his parents to Southern Alberta in 1912.

He quit school to work in the mines at the age of 13.

One of his first jobs was riding mules which pulled coal trains to the surface. By the time he was 15 he was a full-fledged miner, working nine hours a day and loading up to 12 tons of coal for $1.25.

On weekends he rode quarter horses in country fairs, relay races and Roman races where he galloped full speed with one foot on the back of each of two horses. He once won 14 consecutive Roman races.

After his 1927 ride in Utah, he returned to Calgary and began riding on the circuit regularly the next year. By the time he retired in 1966 he had ridden 32,406 times and accounted for purses worth $24,665,800.

After his riding career, he began training horses and in 1969 won the Kentucky Derby and Preakness with Majestic Prince, owned by Frank McMahon of Vancouver and Calgary.

Asked once if his success was worth the risks, he replied:

"Did you ever work in a coal mine?"

JOHNNY LONGDEN . . . rode 32,406 times

### STAMPS SIGN IMPORTS

Calgary (CP) — Import linemen Steve Mandelkow and Dennis Kemp have been signed for the 1971 Western Football Conference season by Calgary Stampeders.

# KING OF SOCCER FIRM ON PLANS TO RETIRE

RIO DE JANEIRO (AP) — Pele, Brazil's soccer king, has strongly reiterated that nothing will change his decision to retire from the national team.

The 30-year-old idol of millions of soccer fans around the world, explained Monday: "Although I love to play soccer, I must think of retiring . . . now before people remember me with sympathy."

Pele said in an interview his decision was irrevocable. He would not be affected by soccer officials' plans to ask him to postpone retirement until next year when the mini-World Cup will be held in Brazil.

I must think about my family, my business and my private life. I've done enough for . . . my country, and think that it is now time for the officials to start thinking about a replacement for me."

# Campbell Main Casualty On Mild Carnoustie Day

CARNOUSTIE, Scotland (AP) — This was the day when the men were being separated from the boys in the 1971 British amateur golf championship and the wise men of the game still regarded a powerful American challenge as containing the possible winner.

"I wouldn't bet against them," said Norman Mair, a Scottish golf expert.

The Americans, who lost the Walker Cup to the British at St. Andrews last week for the first time in 33 years, blasted around Carnoustie's 6,828-yard par-72 course Monday in mild, sunny weather as though they owned it.

The only real casualty was Bill Campbell, 48, of Huntington, W.Va., who lost the first four holes and wound up beaten by 4 and 2.

The other Walker Cuppers worked their way into the second round.

### CANADIAN ON TODAY

The original field of 250 was cut back by the 80 matches of the first day, but two days are required to complete the first round. Herb Fritz of Vancouver played his first-round match today.

The winning 10 men of the British Walker Cup team are untouched by defeat. Apart from Campbell, the Americans have a nine-man challenge.

Also playing their opening rounds today were U.S. amateur champion Lanny Wadkins of Richmond, Va., and Bill Hyndman, 55, of Philadelphia, who has been a finalist in this competition three times in 12 years.

Standing in their way, however, was Michael Bonallack, 36-year-old captain of the winning British Walker Cup team, who survived his first round match even though he had to go to the 19th hole. He has won this trophy five times.

## MINOR BASEBALL

BABE RUTH
Victoria
Wheaton Construction 6, Verdier Floors 1.
Cosmopolitan
Paisley Cleaners 11, Cedar Hill Nurseries 9.
Evening Optimists
Marigold Nurseries 1, Camosun Electric 0.
COLT LEAGUE
Carpenters 14, Columbia Ready-Mix 2.
LITTLE LEAGUE
Hampton
Westview Auto 5, Metro Toyota 2.
Fairfield
London Boxing Club 13, Fairfield Bakery 5.
Gordon Head
University Heights Esso 17, Imperial Centre 2.

# Californians Upset in City

Victoria Reps upset the touring American Mertyres from Manhattan Beach, Calif., in a juvenile girls' volleyball exhibition encounter Monday night at S. J. Willis Junior High School.

The visitors, who held a 26-1 win-loss record prior to visiting Victoria, were beaten 15-8, 16-14, 3-15, 15-9, in a best-of-five battle.

**MECHANIC**

**Metro Toyota Ltd.**

Must be fully proficient on tune-up analyzer and electrical trouble shooting. Journeyman qualifications only.

APPLY MR. WHYTE
386-3518

# Last Year's Star Applies for Entry

Approximately 600 athletes are expected to be on hand Friday and Saturday for the B.C. high school track and field championships at Centennial Stadium.

These competitors comprise the top two finishers in each of 11 qualifying zone meets as well as a number of deserving cases in a special "open zone."

For public school athletes there are 10 geographical divisions — Vancouver Island, Vancouver East, Vancouver West, Burnaby-New Westminster, Fraser Valley, Howe Sound, Kootenays, Okanagan, North Central and North West — and there is a separate zone for independent schools.

An athlete, who has a distinguished record in other competitions this year but fails to qualify through the zone finals, may participate if accepted in the "open zone."

That was the way Debgie Brill of Haney, the recent gold medal high jumper in the Commonwealth Games, entered the competition last year. Miss Brill failed to clear the first height she attempted in the Fraser Valley meet despite establishing the North American record at better than six feet prior to the zone final.

But Miss Brill will not need an appeal for the return trip to Centennial Stadium this year. She won the event in the Fraser Valley meet last week with a leap of six feet even at Langley.

Joyce Sadowick of Burnaby Centreal, outstanding female performer in the provincial meet last summer, has submitted an application to enter in the open category this year. She could not compete in the zone competition because of a pulled muscle.

Nine finals will be featured in the Friday program, which begins at 5:30 p.m. Remaining competition will start at 12 noon Saturday.

## O.C. CRICKET

LONDON (Reuter) — Close-of-play scores in English cricket Monday:

Rain stopped play. Lancashire 146 and 3 for one wicket; Yorkshire 79.

Oxford U beat Free Foresters by 3 wickets. Free Foresters 105; Oxford U 106 for 8.

Middlesex 234 for 9 declared; Sussex 211.

Nottinghamshire 230 and 30 for 2; Surrey 229.

Pakistan 291 and 167 for 2; Gloucestershire 157.

Kent 378 for 4 declared and 23 for no wicket; Worcestershire 301.

Glamorgan 191 and 65 for 4; Warwickshire 216.

Hampshire 315 and 9 for no wicket; Leicestershire 268.

Northamptonshire 213 for 9 declared; Somerset 154 for 3.

Derbyshire 111 and 76 for 4; Essex 265 for 7 declared.

# Dale Shaw Tops List With 10-Shot Margin

Dale Shaw fired a par 76 Sunday, 10 strokes better than her nearest rival, to retain low gross honors and the Birks' Perpetual Trophy in the South Vancouver Island women's "field day" at Gorge Vale Golf Club.

Shirley Naysmith of Gorge Vale place second in the low-gross category, while Rusty Galles of Port Angeles finished third with 89.

Marion Sluggett of Glen Meadows won the Dogwood Trophy for handicap honors with 72, while Pat Coates and Clara Johnson, both of Gorge Vale, finished one stroke back.

The Royal Colwood foursome of Terese Todd, Kay Rickinson, Velda Skillings and Corinne Campbell captured team laurels and the Esquimalt Trophy.

Other winners were Corinne Campbell, Ann Gillespie, Sophie Harwood, Agnes Castle, Vicki Kirkham, Nita Moody, Kay Rickinson, Yvonne Coton, Marion Guiney, Ann Price, Eileen Helgeson, Elsie Saunders and Betty Parker.

# Uplands Nabs Lead In Junior Circuit

Uplands took over the top spot in the Junior Inter-Club Golf League Monday with a 7-2 victory over visitors from Cedar Hill, dropping the former leaders down to fourth place.

Gorge Vale swingers climbed to second, two and one-half points off the pace, by defeating Colwood 7-2, and Glen Meadows moved to within one-half point of Gorge Vale by trimming Victoria 5-4.

Keith Burrell of Uplands shot a par-70 and watched competitor Gord Rand of Cedar Hill triple-bogey the 18th hole to fall one stroke back as he paced his team to the win. The two halved the last two holes.

Rand and his partner, Wayne O'Malley, managed a half in the four ball against Burrell and Tad McDiarmid, but McDiarmid managed to edge O'Malley, 2 and 1.

Other Uplands golfers had fine rounds as Larry Ware beat Lee Haskell, 4 and 3, John Champion whipped Jim Tarbuck, 5 and 3, and Dan Drummond beat Neil Campbell, 3 and 2.

Dave Anderson and Champion took their four ball, 4 and 3, over Rob Pierce and Tarbuck.

| | Pts. |
|---|---|
| Uplands | 12 |
| Gorge Vale | 9½ |
| Glen Meadows | 9 |
| Cedar Hill | 8½ |
| Victoria | 8 |
| Colwood | 7 |

# Hatton Posts Fastest Time

Dave Hatton clocked the fastest time of the day and captured laurels in the small sports division during last weekend's Victoria Motor Sports Club "Swiftsure" gymkhana.

Results:

LARGE SPORTS: 1, Mu Taylor; 2, Malcolm Williams; 3, John Cleghorn. Time—53.03.

SMALL SPORTS: 1, Dave Hatton; 2, Lloyd Mellor; 3, Pat Monaghan. Time — 51.15.

TRIALS CARS: 1, Ed Polinsky; 2, Jim Lancaster; 3, Harry Philar. Time — 56.76.

LARGE SEDAN: 1, Roy Thomas; 2, George Acs; 3, Paul Whitworth. Time — 55.47.

MEDIUM SEDAN: 1, Barry Spencer; 2, Larry Sandiiam. Time — 56.07.

SMALL SEDAN: 1, Steve Lane; 2, Dennis Mitchell; 3, Ion Brnes. Time — 56.24.

LADIES: 1, Sue Polinsky; 2, Dana Mellor; 3, Linda Higgs. Time — 59.11.

# Golf League Leaders Play at Victoria Club

Glen Meadows will be attempting to extend a slender lead over runner-up Uplands while tackling host Victoria on the Oak Bay links in an Inter-Club Golf League match on Wednesday.

Glen Meadows currently holds a half-point margin over Uplands.

In other matches starting about 5 p.m., last-place Royal Colwood is at fifth-place Cedar Hill and Uplands visits fourth-ranked Gorge Vale.

Wednesday's draws:

UPLANDS AT GORGE VALE

D. Billsborough and D. McCall (U) vs. A. Fulton and R. Clarkson (GV); B. Hunt and K. Burrell (U) vs. A. McLeod and D. Mick (GV); K. Nott and F. Scroggs (U) vs. B. Beauchemin and Jim Taylor (GV)

GLEN MEADOWS AT VICTORIA

H. Jacobsen and B. Penny (GM) vs. V. Trapp and G. Bigelow (V); D. Silverberg and M. Richards (GM) vs. C. Schwantie and M. Parker (V); A. Zimmerman and R. Kent (GM) vs. D. Munro and B. Thompson (V).

COLWOOD AT CEDAR HILL

J. McMurran and S. Murdoch (R) vs. B. Gandy and G. Branes (CH); L. Kerr and K. Floyd (RC) vs. D. Hunt and J. Girard (CH); B. Pelmore and R. Howard Jr. (RC) vs. R. Griffis and G. Candlish (CH).

# Victoria Club Takes Third

VANCOUVER — Victoria Water Polo Club finished second in the round-robin qualifying section and third overall during the provincial championship tournament at Empre Pool over the weekend.

Vancouver Amateur Swim Club, which defeated Victoria 5-3 in the Islanders' final game, won the tournament while Vancouver Water Polo Club placed second.

Outstanding players for Victoria in the tournament were Dave Cruise, who scored both goals in the final encounter, Dave Armstrong, Jim McConnan and Vito Dunford.

You're miles and dollars ahead with

**Firestone Riding System Service**

# Car service specials for coupon clippers.

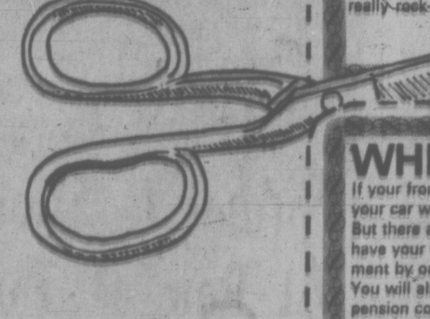

"Almost every car needs at least one of these bargains."

"If your car isn't showroom new, you should clip at least one of these coupons.

"Because this is your opportunity to keep your Riding System in top condition, rather than waiting until you've got major problems to worry about. (It's the same with your health; you try to stop a cold before it turns into pneumonia!)

"So bring your car and the coupons to your nearby Firestone Store. You will save money the day we look after your car. And you could save a lot more money by protecting your tires and other Riding System components from wearing out before their time."

**BRAKE ADJUSTMENT** 88¢

This 88¢ special could add thousands of miles to the safe life of your brakes. We'll adjust your brakes for full drum contact and add brake fluid if required. And we'll also check for weak brake lines and other components that could let you down when you need them most.

**BEARING RE-PACK** 88¢

We will remove and clean your front wheel bearings, and inspect them for flaws. Then we will carefully re-pack them with top-quality grease. This 88¢ special could save you a lot of money. If old lubricant is caked and dried, the bearings could be badly damaged.

(Disc brakes extra)

**TIRE ROTATION** 88¢

Everybody knows that changing the position of the tires on the car can add thousands of miles to tread life. Here's your opportunity to get your tires rotated at a really rock-bottom price!

**WHEEL ALIGNMENT** $5.88

If your front wheels are out of alignment, your car won't ride and handle properly. But there are more reasons than that to have your wheels put into precise alignment by our Riding System specialists. You will also protect your tires and suspension components from wearing out before their time. When finished will road test your car to be certain that everything is OK.

(Torsion bars extra)

**Buy 3 SHOCK ABSORBERS at regular price, get 4th shock for only** 88¢

Worn shock absorbers take all the comfort and fun out of driving. You can lose safe steering control. And those worn shock absorbers can also damage your tires and other Riding System components. Those are three great reasons to clip this coupon and save.

# Firestone know-how helps Al Unser win at Indianapolis!

For the 48th year, Firestone tires were on the winning car at Indianapolis. That's 48 out of 55. Which proves quite a lot about our tire making know-how!

Al Unser's winning pace was 157.735 mph in a (Jones) Colt Ford . . . Firestone technology helped put Al Unser big money ahead.

*Firestone tires put every motorist miles and dollars ahead!*

**2882 DOUGLAS ST. 385-1404**
**AT GARBALLY, NEAR BURNSIDE RD.**

Open a Firestone Budget Account or use your... CHARGEX

# VANCOUVER RESULTS, ENTRIES

First Race — $1,550, claiming, three-year-olds, six and one-half furlongs:
Willies Phantasy (Swatuk) $6.10 $3.20 $2.90
Anaterka (Inda) 3.10 2.40
Gin Lizzie (Furlong) 6.10
Also ran: Last Note, Silver Palace, Multi Miss, Countess d'Amour, Frisky Sugar, Roman Brown. Time: 1:21 3-5.
Quinella paid $8.80.

Second Race — $1,550, claiming, two-year-olds, three furlongs, 120 yards:
Jimmy McD (McMahon) $23.10 $10.40 $6.20
Lary Brand (Cuthbertson) 18.40 12.30
Bright Britches (Swatuk) 5.00
Also ran: King Beauty, Alerts Image, Little Albert J, Grey For Sure, Treasure Mill, Power Mor. Time: 0:43 4-5.

Third Race — $1,700, allowance, two-year-olds, three furlongs, 150 yards:
Moon Gator (Swatuk) $8.20 $3.50 $3.00
New Governor (R. Arnold) 2.70 2.70
Flying Pennant (Broomfield) 3.80
Also ran: Aim To Win, Edith's Boy, Sand Swirl, Sensitive Rebel, Sidney Boy, Noble Friend, Keep Your Promise. Time: 0:43.

Fourth Race — $1,500, claiming, four-year-olds and up, six and one-half furlongs:
Mystic Act (J. Arnold) $4.80 $2.90 $2.10
Pacific Flame (Olguin) 3.40 2.30
Mini Charger (McLeod) 2.30
Also ran: Runner's Kin, Duchess June, Noreen J., Alibuba, Virginia Queen. Time 1:21 1-5.
Exacta paid $11.90.

Fifth Race — $1,700, claiming, three-year-olds, six and one-half furlongs:
Janmarie (Sandoval) $6.10 $3.10 $2.70
Guerilla Girl (Broomfield) 3.20 2.60
Hilda Pearl (Inda) 3.50
Also ran: In The Groove, Explore, Khaled Truckle, Jordans Turn. Time 1:20 1-5.

Sixth Race — $1,700, claiming, four-year-olds and up, six and one-half furlongs:
Finder Fee (Broomfield) $6.90 $4.90 $2.90
Minutes Count (Sandoval) 19.50 8.10
Clear Dell (K. Smith) 8.10
Exacta paid $249.30.
Also ran: Hard Bidder, Sikanni Chief, Lemak, Exempt, Mabe Row, Sir Samuel C, Jubie's Sister. Time 1:19 4-5.
Exacta paid $249.30.

Seventh Race — $1,700, claiming, three- and four-year-olds, six and one-half furlongs:
Regal Zephir (Sandoval) $21.20 $7.00 $4.00
Magnum's Treasure (Swatuk) 3.30 2.40
Time Fore Mac (R. Arnold) 3.50
Also ran: Scalp Hunter, Bosses Roll, Gellatly Point, Ballyclare, Native Deb. Time 1:19 4-5.

Eighth Race — $1,800, claiming, three-year-olds and up, six and one-half furlongs:
Top Story (Furlong) $7.10 $3.50 $3.10
D's Choice (Olguin) 4.20 3.60
Balabrown (McMahon) 6.90
Also ran: Brilliant Command, First Settler, Duchess Mac, Duffy Hill, Jegire, Peep Sights, Bumpty Bump. Time 1:19 1-5.

Ninth Race — $1,500, claiming, three- and four-year-olds, six and one-half furlongs:
Risky Dancer (Broomfield) $24.90 $12.90 $6.90
Hafeminuk (McLeod) 5.90 3.40
Bold Cookie (R. Arnold) 4.60
Also ran: Chilhichi, Miss Mount, Nodding Violet, Outie's Mistake, Shining Vessell, Whistle Away, Vance's Girl. Time 1:20 3-5.
Quinella paid $126.10.
Attendance 5406. Mutuel handle $293,495.

FIRST RACE — Claiming, $1,550, four-year-olds, Canadian, six and one-half furlongs:
Multispeed (Swatuk) 115
San Debadie (Sam) 115
Satans Choice (K. Smith) 120
Bahama Gal (McLeod) 115
Trimmaster (Chabara) 115
Caleyre (McMahon) 120
Dancing Native (No Boy) 120
Palarons Ridel (Cuthbertson) 120
Kimsquit Belle (Inda) 120
Prince Arco (Eslapper) 120
Also eligible:
Coranaven (J. Arnold) 120
Kyleado (Inda) 120

SECOND RACE — Claiming, $1,550, four-year-olds and up, six and one-half furlongs:
Supremacy (Chabara) 118
Shanes (Eslapper) 113
Scotty George (McMahon) 113
Winnipeg Emperor (Swatuk) 113
Promised Circle (Cuthbertson) 113
Minstrel Boy (J. Arnold) 116
Count Carmello (Sam) 113
Fort Nelson (K. Smith) 113
a-Shalon O'Hara (Brownell) 115
Astrashot (Inda) 113
Also eligible:
a-Whistling Wise (Brownell) 115
a-Entry.

THIRD RACE — Claiming, $1,550, three-year-olds, mile and seventy yards:
Cooks Image (No Boy) 122
Dandy Roman (No Boy) 117
Bruces Shadow (Chabara) 117
Smooth Canadian (Inda) 112
Gales Table (K. Smith) 117
Native Ways (Gilbert) 112
Kenny C (No Boy) 117
White Cap Runner (McMahon) 117
Saanich Spree (Cuthbertson) 117
Surrey Prince (No Boy) 112
Also eligible:
Vancouver Island (Broomfield) 117
Broadway Bob (J. Arnold) 122
Doc Horton (Eslapper) 117
Trouble Shooter (McMahon) 117

FOURTH RACE — Claiming, $1,550, for three- and four-year-olds, six and one-half furlongs:
Steam Puff (J Arnold) 111
Multi Special (Chabara) 111
Fair Verdict (Inda) 112
Chichaman Tyee (no boy) 111
Ky Legacy (McLeod) 119
Centura Billy (Brmfld) 114
Suryuam (McMahon) 114
Loraline (Cuthbrtsn) 114
Sir Willoughby (Rat, Olguin) 117
White Winter (Swatuk) 122
Also eligible:
Dicks Treasure (McLeod) 106
Mays Award (R Arnold) 111
Cheri Mine (J Arnold) 114
Day and Night (Smith) 114

FIFTH RACE — Claiming, $1,550, for four-year-olds and up, six and one half furlongs:
Idle Way (J Arnold) 122
Jet Spec (R Arnold) 122
Top Canadian (Broomfld) 119
Rough Music (Cuthbrtsn) 119
Guides Trophy (Rat, Olguin) 122
Shoelace Joe (Inda) 119
Hyperion Drive (Eslapper) 119
Commuter (no boy) 119
Lucky Warrior (Chabara 122
Mine N' Yours (McLeod) 117
Also eligible:
Patterburn (Chabara) 119
Ph George (McMahon) 122
Beaudian (Swatuk) 122
Marine Boy (Inda) 122

SIXTH RACE — Claiming, $1,550, for four-year-olds and up, six and one-half furlongs:
Jeffaway (no boy) 122
Himander (Croaker) 109
Ground Attack (Brmfld) 122
Serenade in Red (Eslapper) 122
Choice Lad (no boy) 122
Ragas Reward (K Smith) 122
Howlika (Chabara) 119
Thrust Ahead (J Arnold) 122
Earlie May (Inda) 117
Vals March (Swatuk) 117
Also eligible:
Laurick (Brownell) 117
Kum Kum (Olguin) 117
Ardens Heir (Cuthbrtsn) 119
Snow Boss (McLeod) 119

SEVENTH RACE — Claiming, $1,800, for three and four-year-olds, six and one-half furlongs:
Hail the Dodger (McLeod) 114
Craigdell (J. Arnold) 111
Sails and Sunset (Chabara) 111
Magic Clown (Cuthbrtsn) 116
Balabalish (no boy) 111
Solar Drive (Swatuk) 111
Mr. Jeff D (no boy) 116
Reuben Sandwich (Inda) 122

EIGHTH RACE — Allowance, $1,900, for three and four-year-olds, six and one-half furlongs:
Canadian Clipper (J. Arnold) 116
On to Mars (R. Arnold) 111
Keenaqueen (Chabara) 111
Classy Imp (Broomfield) 119
Spooky Lukey (no boy) 108
Dancer Corl (McMahon) 108
Tenemeda (Cuthbertson) 116
Tulyars Search (Swatuk) 108
Win Us Some (Inda) 119

NINTH RACE — Claiming, $1,500, for four-year-olds, mile and one-sixteenth:
Tonys Mark (Chabara) 122
Danmar (J. Arnold) 122
Torid Tracy (R. Arnold) 122
Devil Woman (Gilbert) 112
Hay Billy (McLeod) 122
Sangs Son (no boy) 122
California Boy (Gilbert) 122
Marvelene (McMahon) 117
Windsor Nate (Inda) 119
Bold Bruce (Brownell) 119
Also eligible:
Ray Rounder (Cuthbertson) 122
Desperada (Broomfield) 122
Victorino (McMahon) 119
Mimic (R. Arnold) 122

## Bold Reasoning Extends Streak In Jersey Derby

CHERRY HILL, N.J. (AP) — Unbeaten Bold Reasoning scored his seventh victory of a late-blooming three-year-old campaign Monday as he won the $134,400 Jersey Derby by a half length in a tight stretch duel with Pass Catcher.

Bold Reasoning went the 1⅛-mile Jersey distance at Garden State Park in 1:49 3-5 over a dry track.

He was ridden by jockey Jacinto Vasquez to earn $87,350 for the Kosgrove Stable.

**EXPOS OPTION PITCHER**

MONTREAL (CP) — Montreal Expos of the National Baseball League have optioned right-handed pitcher John Strohmayer to West Palm Beach Expos of the class "A" Florida State League.

JIM EVENSON
. . . for three years

## Lions Keep Jim Evenson

VANCOUVER (CP) — British Columbia Lions of the Canadian Football League have signed fullback Jim Evenson to a three-year contract.

Evenson, 24, who has played with Lions two years, was fourth 1970 fourth-round draft choice of Pittsburgh Steelers of the National League. The 230-pound player was to become a free agent today.

The contract with the Western Football Conference Lions is for three years with an option for a fourth year. Terms were not disclosed.

Evenson, who had three Canadian seasons in which he gained more than 1,000 yards, played out his option last year. It is believed that the Steelers thought they had won the battle for Evenson's services, but it is reported the Lions more than matched the Pittsburgh salary offer.

GOVERNMENT TAKEOVER . . . . . OF BET SHOPS URGED

# 'Off-Track Capital of World'

TORONTO (CP) — This city has become the "off-track betting capital of the world," a University of Toronto law professor says.

J. Desmond Morton, who wrote a report on gambling for the Ontario attorney-general in 1962, said in an interview that he believes "there's a system whereby bets are being placed on U.S. tracks from Toronto."

And if United States gambling syndicates and local operators aren't taking advantage of Toronto's off-track betting shops, "they're fools — in a business sense."

In his report nine years ago, Morton recommended heavier penalties for illegal gambling and government control of all gambling. Now he has called for a government takeover of the off-track shops.

"The experience in North America is that it's insanity to allow private enterprise to get involved in gambling."

He suggested off-track betting quarters might be run like Bell Canada, which is required to reveal its financial status on a regular basis.

He termed "scare tactics" the warning issued last week by E. P. Taylor, chairman of the Jockey Club Ltd., that off-track betting may force Jockey Club tracks to close down by July 18 because they reduce attendance and horsemen might decide it is unprofitable to run their horses for the resulting reduced purses.

* * *

## Bet Boss Won't Drop Plan for Team Sports

NEW YORK (AP) — The head of new York City's Off Track Betting Corp., answering the objections of the commissioners of professional sports, says he will go ahead with plans to extend OTB to team sports.

Howard Samuels charged Saturday that the commissioners are "not dealing with the real world and real world and real people" as he outlined his betting plan for sports such as football and baseball.

He was reacting to the unified stand against such extension last week by commissioners Pete Rozelle of the National Football League, Bowie Kuhn of major league baseball, Walter Kennedy of the National Basketball Association, Jack Dolph of the American Basketball Association and Clarence Campbell of the National Hockey League.

Samuels still would need legislative approval, and the earliest that could come would be January 1974.

Samuels indicated he was thinking in terms of pool cards, similar to those published in England for soccer. He insisted that OTB could only help sports by wiping out undercover gambling.

## Driver Killed

MALLORY PARK, England (AP) — Leigh Gados, 20-year-old American driver, was killed Monday while competing in a Formula Ford race at Mallory Park.

His Merlyn car crashed into a marshal's post on the 13th lap.

# HOLLYWOOD RESULTS

First Race — $5,500, claiming, four-year-olds and up, five furlongs:
World Beater (Toro) $7.40 $5.20 $3.60
Kalleay Kaled (Pincay) 5.80 4.20
Obvi (Hamilton) 3.80
Also ran: Corporal Ribot, Determined Lad, Brave Blue, Sunset Beach, Wingo Lea, Years Ago, Dan's Getaway. Time: 1:10 4-5.

Second Race — $6,000, maiden three-year-old fillies, six furlongs:
Inspire Me (Toro) $11.00 $6.00 $4.20
Bonnie Bay (Wellington) 8.20 6.00
Lady Babu (Kilborn) 7.80
Also ran: Revokare, Lady Of Greece, Tonette Rise, Gold Drag, Pampered Jean, Break My Mind, Dazing Time, Dolly Moore, Rate Card. Time: 1:12 1-5.
Daily Double paid $65.60.

Third Race — $6,500, claiming, four year-olds and up, one and one-sixteenth mile:
Melfropole (Shoemaker) $6.80 $4.40 $3.20
My Boy Scotty (Harris) 6.20 4.80
Courageous Mac (Rosales) 4.20
Lightning. Time: 1:44 2-5.
Also ran: Tompolad, Betty's Envoy, Fleet's Rule, R. C. Quilio, Taos.

Fourth Race — $9,000, claiming, three-year-olds, six furlongs:
High Pointer (Woiski) $13.00 $8.40 $5.00
Preston Road (Kilborn) 6.00 3.40
Pasare (Pincay) 3.00
Also ran: Leader Ben, Regal Guard, The Villain, Lusty Prado, Renard D Argent, Hundreddollarharry. Time: 1:11 1-5.
$5 exacta paid $282.

Fifth Race — $10,000 allowance, three-year-olds, six furlongs:
Calgary Cloud (Harris) $8.00 $3.80 $2.40
Burn the Broom (Wellington) 8.60 2.40
Windy Nevada (Tierney) 2.60
Also ran: Stark Broker, Majestic Michael, Chucian, Eagle Jet. Time: 1:10 4-5.

Sixth Race — $11,000 allowance, four-year-olds and up, one and one-sixteenth mile, turf:
a-Tillular II (Toro) $8.20 $5.60 $4.60
Elms Esquire (Wellington) 8.00 5.40
Esquiraza (Maese) 6.60
Also ran: a-Gross Deception, Hielm, Kelly Jack, Mark of Hart, Derringer, King Thente, Raise a Dancer, Tin-Tin II. Time: 1:42.
a-entry.

Seventh Race — $12,000 allowance, four-year-olds and up, one and one-sixteenth mile, turf:
Cool Hand (Rosales) $16.80 $6.20 $3.80
Comtal (Toro) 4.80 3.40
Gh-Makor (Shoemaker) 3.40
Gh-Day of Reckoning (Pineda) 3.00
Gh-Dead heat for third.
Also ran: Notte Grande, Stoned II, Pepil Duc, Ballu. Time: 1:42 2-5.

Eighth Race — $75,000, added, three-year-olds and up, one mile on turf:
Divide and Rule (Pincay) $5.00 $4.20 $3.20
Figuero (Toro) 13.00 6.20
Pinjara (Shoemaker) 7.80
Also ran: Dendron, Big Shot II, Fleet Surprise, Triple Axe, Most Hast, Advance Guard, Earl of Hillsdale.

Ninth Race — $12,000, allowance, three-year-olds and up, one and three-eighths miles on turf:
Twogie (Lambert) $7.00 $4.40 $3.20
Kobuk King (Tierney) 9.40 4.80
Chief Cossove (Shoemaker) 4.40
Also: Azincourt II, Arsenal, Fundy Bay, Hill Cloud, King Of The May. Time: 2:15 3-5.
$5 exacta (5-4) paid $140.50.
Attendance 62,363. Mutuel handle $5,527,785.


What in the world is new?

See IMPOEXPO 71

Step out for a day on the world at IMPOEXPO 71. See what's new from 18 nations at North America's largest International Trade Fair. There's furniture, food, cameras, cars, ski equipment, fashions, textiles, jewellery, marine equipment, binoculars, diesel engines and hundreds of other products from around the world.

Ask our UNIVAC computer for information on any exhibit, you'll have the answer in seconds . . . make a purchase from an international boutique . . . See the Fran Dowie Special on Stage . . . have a snack in the Pavilion of Food where you may also see a model layout of the Vancouver of 1975. It's a great fair, worthy of British Columbia's Centennial. Enjoy it.

A major prize will be won every day

Every adult admission ticket gives you a chance in each daily draw from the date of purchase until the end of the fair. 9 foreign import cars, a Galaxie camper mounted on a GMC Pickup and a fabulous trip for two, first class, to any country served by CP Air or Air Canada, with $1000 in expense money, will be given away during the fair. So attend early and attend often. Additional draw tickets may be purchased on the grounds $1.00 each, or 7 for $5.00.

TOMORROW'S PRIZE
On June 2nd, a Galaxie Camper, supplied by El Dorado Manufacturing Ltd. on a Chevrolet truck supplied by Westminster Motor Products Ltd. will be won.

PUBLIC ADMISSION HOURS
Mon.-Fri. 3 pm to 10 pm. Sat. & Sun. 12 noon to 10 pm.
Admission Adults 1.50
Students, Children (under 12 years) .75

FIFTH BRITISH COLUMBIA INTERNATIONAL TRADE FAIR SPONSORED BY THE GOVERNMENT OF BRITISH COLUMBIA

JUNE 2-12 (including Sunday) EXHIBITION PARK

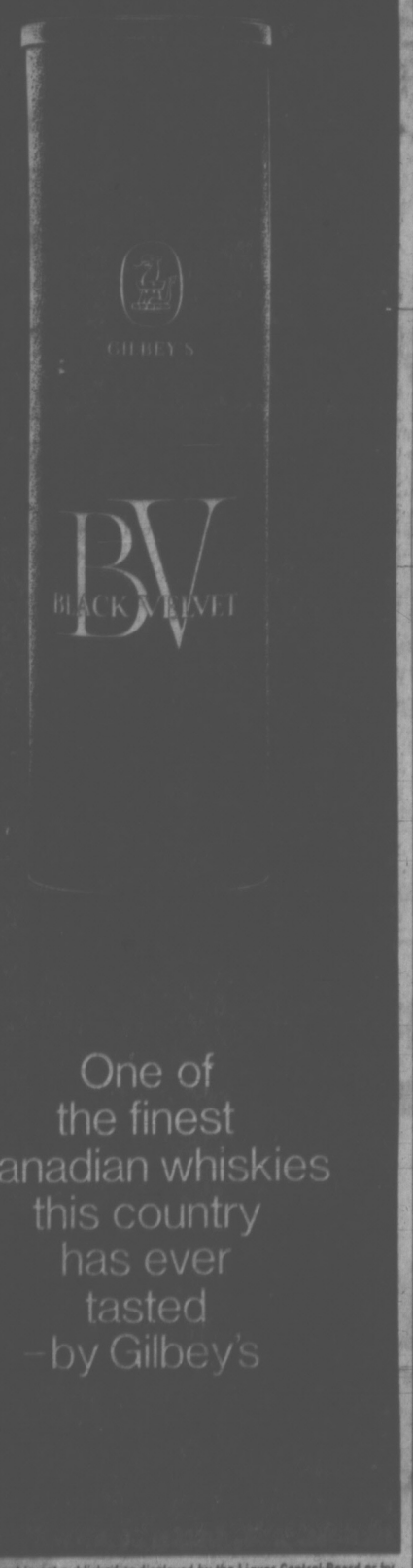


One of the finest Canadian whiskies this country has ever tasted —by Gilbey's

This advertisement is not published or displayed by the Liquor Control Board or by the Government of British Columbia.

**GO ON, TAKE A BITE,** says Constable Henry Flavell as he tries to calm six-year-old chimpanzee Heidi with a banana after she escaped from her owner. Police and fire attempts failed and owner Kurt Petzoldt was called in to complete the job. (CP Wirephoto.)

# Credit Courses Set for Summer

Summer school in Greater Victoria this year will include credit courses for the first time, principal H. J. Bigsby said today.

Non-credit enrichment courses to be offered will include marine ecology, an art laboratory and creativity through film and movement.

Marine ecology is a three-week study — with five field trips — of most marine animals on local beaches. It's open to any junior or senior students, but maximum enrolment is 25. The fee is $15.

The art laboratory is an invitation for students to let it all hang out in a well-equipped art room for three weeks. A resource teacher will be available when help is required. The only prerequisite is Art 8. Maximum enrolment is 25, and the fee is $15.

Creativity through film and movement will be two groups of 20 students, one exploring aspects of film making, the other involved in creative dance. The courses will last three weeks, with fees at $15. Anyone who wants to enroll in both groups can do so for $20.

English 12 will be offered to students in Grade 12 who have not yet taken the course. There will be 90 hours of instruction over a six-week period (July 5-Aug. 13) for a fee of $60.

Beginners' typing, the other credit course to be offered, is intended for students entering Grade 11 or 12 who have not had any previous typing experience. The course will run from July 5 to July 30 and will cost $40.

## Ex-Victorian Acquitted

A former Victorian has been acquitted in county court on four counts of using purported receipts with intent to defraud.

Donald Roy Sykes, now a caretaker engineer with the Edmonton school board, was acquitted following a three-day trial before Judge M. O. Tyrwhitt-Drake.

The charges alleged that Sykes used four purported receipts totalling $280, with intent to defraud Victoria Williams and John L. Rennie knowing that the payments had not been made. The charges also alleged this was done so that Sykes could use the receipts in a bill of costs in Victoria county court.

## Anthrax Detected

WEYBURN, Sask. (CP) — A case of anthrax a highly-contagious, usually fatal disease in animals, has been confirmed on a government pasture 30 miles south of here, it was reported Monday.

A bull found dead in the community pasture last week has been examined and the cause of death definitely was anthrax, Phil England, agriculture representative for the area, said.

CONCONI
. . . coming

CASEY
. . . going

# RAINBOW CORPS CHIEF CHANGING

Lt.-Cmdr. D. E. Casey, commanding officer of Royal Canadian Sea Cadet Corps Rainbow, will hand over command to Lieut. F. W. Conconi at the annual inspection of the corps Sunday.

Casey has served with the cadet corps for 14 years, seven as commanding officer. His successor, Conconi, is executive officer of the Rainbow Corps and was a cadet for five years from 1954.

Rear-Admiral R. H. Leir, Commander Maritime Forces Pacific, will serve as inspecting officer for the annual inspection and the change of command ceremony, set for 2 p.m. at Rainbow barracks, foot of Robert Street.

Navy league cadets receive training in seamanship, sailing, navigation, rifle shooting, communications, swimming, sea rescue and physical training.

The Rainbow Corps has received numerous honors while Casey served as commanding officer. The outstanding cadet in Canada came from Rainbow in 1964, 1965 and 1966.

# Italy's Neo-Fascists Gaining Strength

By ANDREW TARNOWSKI

ROME (Reuter) — Italy's extreme right wing is beginning to emerge as a force to be taken account of again in the nation's political life, particularly on the streets.

In Rome, the neo-Fascist Italian Social Movement (MSI) already holds third place among the electorate behind the Christian Democrats and the Communists.

The party claims a nationwide card-carrying membership of 400,000 of whom they say 30 per cent are under 20 years of age.

The neo-Fascists opened their 1971 election campaign here recently in a boisterous mood, with some 20,000 supporters gathered in Rome's Piazza del Popolo Square.

**INCREASED VOTE**

Elections last year brought the neo-Fascists 5.2 per cent of the vote, compared with 4.3 per cent in 1968—in a country ruled by a centre-left coalition.

On June 13 some seven million Italians vote to re-elect 165 town councils, including those of Rome, Genoa, Bari and Foggia.

Party Leader Giorgio Almirante, a former Fascist journalist, was a senior civil servant in the ministry of popular culture in Fascist leader Benito Mussolini's last-ditch North Italian Republic in 1943. This was the ministry responsible for control of the press.

Now 56, he is national secretary of the MSI which he helped to found in 1946, and leader of the 25 MSI members in the 630-man Chamber of Deputies. The party also has 13 members the 322-man Senate.

## Death Squad Strikes

RIO DE JANEIRO (AP) — Officials said that Brazil's notorious death squad had killed two more petty criminals, bringing to 13 the number of murders blamed on the vigilantes this month. The squad, believed made up of off-duty policemen, has been held responsible for the deaths of at least 1,500 people since 1958.


FRED ASHER
STORES FOR MEN

wrinkles are out
knit pants are in
double knits by Bentley

Double knits, the closest thing to wearing no pants at all. They're that comfortable. They stretch when you stretch, bend when you bend. And always spring back into shape. Choose from navy, brown, grey, green and white in washable, wrinkle-free fortrel polyester. Available at all nine Fred Asher stores $25.00

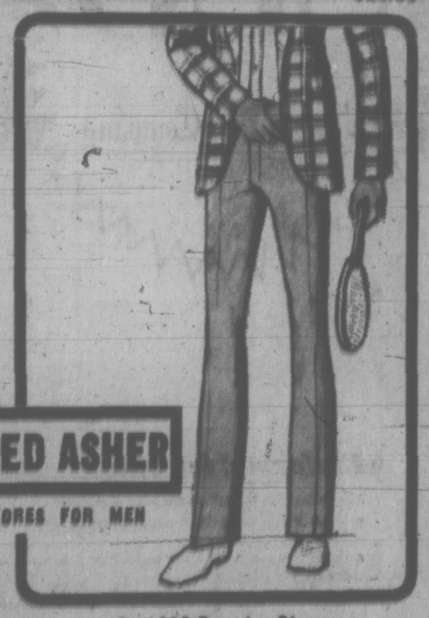

FRED ASHER
STORES FOR MEN

• 1402 Douglas St.
Corner of Johnson — Phone 382-7812
• Mayfair Shopping Centre
Phone 386-7031
"In the Tradition of Good Taste"

Not every Scotia Plan loan buys a new car.

Or a vacation in Florida.

People have curious reasons for wanting money.

We should know. Here at The Bank of Nova Scotia we make more personal, life-insured loans than anywhere else.

Partly, we suppose, it's our reasonable rates.

But mostly, we think, it's because our volume loan business over the years has made us Canada's most broadminded and expert listeners.

Talk to one of our loan officers.

He's authorized to give you a Scotia Plan loan right there and then. For reasons you both believe in.

Scotia BANK
The Bank of Nova Scotia. Our money is a good buy.

We respect your reasons for wanting money.

# Peking's Envoy Ottawa-Bound

By NORMAN WEBSTER
Special to the Times

PEKING — The People's Republic of China's first ambassador to Canada, Huang Hua, leaves here late this week to take up his post. He will travel to Ottawa via Shanghai and Paris.

Huang, 58, is one of the country's top diplomats. He has clearly been chosen not only to do honor to Canada but to keep a close and informed eye on developments south of the border.

He says he does not anticipate making any trips soon to the United States. He will not comment on suggestions that he might visit the United Nations this fall should Peking be awarded the China seat and Taiwan expelled. It is certainly a possibility.

Huang will be accompanied by his attractive wife. She is a foreign ministry employee and, like her husband, speaks fluent English.

Their three children, ranging in age from 19 to five, will remain in China. The oldest is in the army, the other two at school.

**WAR SPOKESMAN**

Huang first emerged internationally as Chinese spokesman at the Korean War armistice talks in 1953, where he made fierce anti-American denunciations.

Later he attended conferences at Geneva and Bandung and became a senior member of the Chinese foreign ministry. He was ambassador to Ghana from 1960 to 1965 and to Egypt from 1966 to 1969.

Huang's years in Cairo were noteworthy for the fact that he turned out to be the only Chinese ambassador who was not recalled during the cultural revolution.

A Communist since his student days, Huang is a shrewd but genial diplomat who looks younger than his years. He favors well-tailored grey suits, stylish black shoes and slim Great Wall cigars.

He is reasonably candid and effective at social functions. He and his wife have been a hit at two recent dinners with Canadians in Peking. (He is not, incidentally, that tall Chinese with a grey crewcut who was identified as Huang Hua in a photo in Time magazine's Canada section on April 26. That was his first secretary in the Cairo embassy.)

**CANADIAN ENVOY**

In Ottawa Huang will take over from the current charge d'affaires, Hsu Chung-fu, who brought Peking's first diplomatic mission to Ottawa in January. Canada and China established diplomatic relations in October.

In Peking, Canada's charge d'affaires John Fraser expects Ambassador Ralph Collins to arrive either Saturday or the following Monday. Fraser opened the mission in January.

The formal exchange of ambassadors coincides with continuing heavy Chinese activity in foreign affairs — one of the country's great growth sectors in recent months.

Austria last week became the latest to establish diplomatic relations with China since last fall's Peking-Ottawa agreement broke the recognition logjam. The Sino-Austrian communique made no mention of Peking's claim to sovereignty over Taiwan.

A 76-member delegation of Italian businessmen and journalists headed by Italy's minister of foreign trade flew home last week after a week in China. Before doing so, the minister signed a trade agreement with his Chinese counterpart.

**TRADE MISSIONS**

Trade missions from Malaysia and The Philippines — both countries which have long been in the Chinese doghouse — have visited recently.

Closer to home the propaganda artillery has been trained anew on Japan, where China discerns a rebirth of militarism abetted by a reactionary government in Tokyo.

A curious feature here has been China's fierce verbal onslaught on Japanese Emperor Hirohito, who is branded a war criminal.

The emperor can easily be made to symbolize old-time Japanese militarism and thus become a convenient whipping boy. But there is a catch.

This is that the emperor, roughly like the Queen in Britain is considered to be above politics. Observers feel attacks on him are probably counterproductive, since they offend many Japanese who otherwise tend to agree with the charges about militarism and to welcome closer relations with China.


BULKY KNIT
SWEATERS
CARDIGAN
SWEATERS
INDIAN-PULLOVER
SWEATERS

76c ea.
SAVE up to 1.09

LIMITED TIME OFFER

Individual day cleaners
FREE MOTHPROOFING
For a limited time all garments will be MOTHPROOFED FREE
AN EXTRA INDIVIDUAL SERVICE!
Hanstone Home Pick-up & Delivery 382-9141



GOLD LABEL
vibrant short sleeved dress shirts ... a bright idea at savings!
the Bay

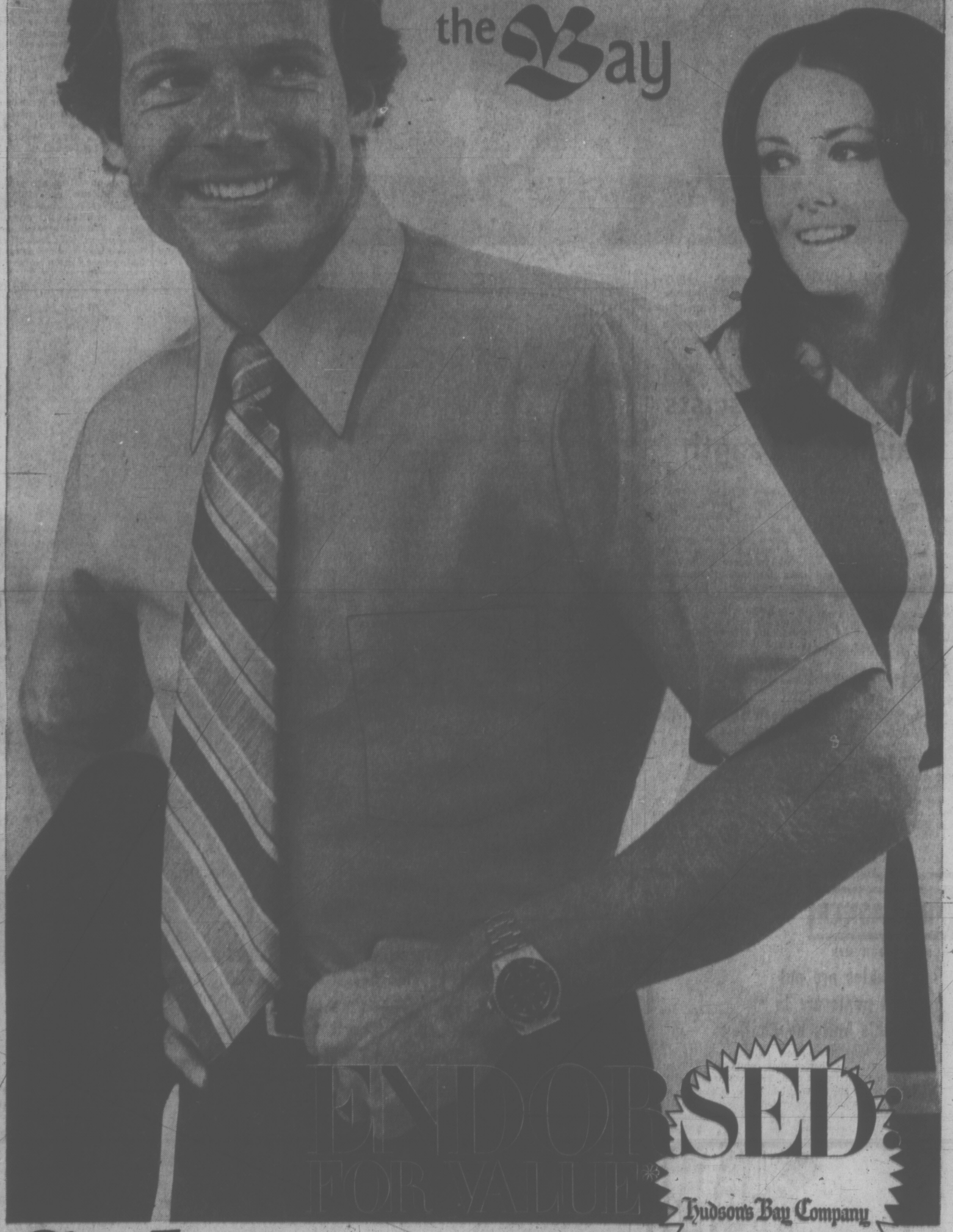

ENDORSED FOR VALUE
Hudson's Bay Company

Sale 4.99 ea.

Permanently pressed . . . to make a great impression . . . colouring your world with excitement, whatever the occasion . . . the "un-boring" shirts. Fashion's colour flare-ups . . . designed to suit today's fashion-aware males. Of permanently pressed 65% Fortrel* and 35% cotton . . . with long point soft collar . . . short sleeves. Cool ego-builders with pizazz extraordinary! Sizes 14 to 17½. Buy now and save! Rich bold tones in: attic blue, rosette, hide tan or starling (mauve shade). Lighter shades of summer in: light blue, jade, yellow or punch.

The Bay, Dress shirts, dept. 330,

* Endorsed for value
"Endorsed for Value" means your assurance of:
- Value through savings made possible by Company-wide volume buying
- Value represented by the newest in fashion and design
- Value backed by the Bay guarantee of complete satisfaction.

DAILY STORE HOURS 9:30 A. M. 'TIL 6 P.M. OPEN THURSDAY AND FRIDAY 'TIL 9:30 P.M. DIAL 385-1311

Local News
Family Section

# Victoria Daily Times

Second Section
Pages 17-32

VICTORIA, B.C., TUESDAY, JUNE 1, 1971 —PAGE 17

**FILLING OUT FORM** for 1971 census is Jantze Devries of 4103 Carey Road. Census form has raised questions among women's liberationists, especially over the question of who is the head of the household.

## LIBERATIONISTS PROTEST:

# Census Doesn't 'Count In' Women

"June 1 is Census Day. Count Yourself in," goes the Dominion Bureau of Statistics' slogan.

Women are not counted in, women liberationists said today as they tackled the census forms.

Kathleen Ruff, president of Voice of Women, objects to the fact that forms state the head of the household is the husband, not the wife.

"The traditional concept of the man as the head is derogatory to women," said Mrs. Ruff. "The census relegates women to an inferior and subordinate role to men. Men are still regarded as the decision-makers."

Mrs. Ruff suggested that women voice their protest so that the government will make changes in the next census.

* * *

Census forms ask how many hours were spent working without pay in the operation of a family business or farm; housework is not included, however.

"If you're putting in time at your husband's office, then you're working, but if you're doing housework, then you're not," said Sharron Gray of Victoria Women's Caucus.

"All the work a woman does at home is not acknowledged. Yet they want to know whether you've got a color television. Maybe the government thinks that we sit at home and watch color TV all day."

A random telephone survey by the Times showed that Victoria housewives are not unduly concerned.

For census purposes the government does not distinguish between legal and common-law marriages, according to Vancouver census information bureau. A common-law wife and children are to be counted as wife and children of the householder.

* * *

Census questionnaires, distributed within the last 10 days to every household canvassers could find, are to be filled out today. Those who haven't received a form, will get one later and be asked to fill it out on the basis of information that is accurate for June 1.

One in every three households is expected to fill in extensive questionnaires, while others will complete short, one-sheet forms enquiring about names, birth dates, and the nature of their homes, whether owned or rented.

People living in urban centres mail the returns to the census offices of the Dominion Bureau of Statistics, postage free. Rural residents will have their returns picked up by canvassers within the next few days.

# Big Workload Delays Cool-Aid Hostel Opening

A delay in the scheduled opening of Cool-Aid's hostel project at Emmanuel Baptist Church will have transients to the city cooling their heels for a few weeks.

The hostel, scheduled to open today, will not open because of "too much work," says organizer Laurie Smith.

"June 1 seemed like a good day," he said. "We've gone about as far as we can go without getting some pros to help us."

Volunteer transients have been laboring in the past weeks, but the building still needs new wiring and plumbing to meet housing requirements before opening.

**INCREASE SEEN**

Smith said that about 30 people per night are now using the original Cool-Aid hostel on Balmoral St., but that the next few weeks will see a substantial increase.

"Last year we handled 60 regularly with no trouble," he said. "It will probably be up to that in a couple of weeks and that will give us time to get this open."

He said 28 families had offered to accommodate transients if there was an overflow.

More than one hired carpenter or plumber may be required to make the building livable in two weeks, but Smith is optimistic.

"Everything to do with Cool-Aid is volunteer," he said.

Ted Hagarty, a volunteer amateur carpenter, has offered his help. He said he has built his own home and has some carpentry knowledge.

"I thought I could get things started once I get an idea what's needed," he said. "They do need a general layout, something that will tell them what to do next."

The building is large enough to sleep and feed at least 30 females and 54 males, and includes a kitchen, dining room and public theatre.

Smith said Cool-Aid will have a registered nurse on duty every night for the first time to look after incidental injuries.

# Businessman Dismissed On Tax Evasion Charges

Charges of tax evasion and falisfying income tax returns today were dismissed against Victoria lawyer-businessman David Hummel for lack of evidence.

Judge E. F. N. Robinson's decision ended a provincial court trial that started April 19 and then was adjourned May 6 for the judge to consider a dismissal motion by defence counsel John Spencer.

Hummel had been charged with evading income taxes on $127,921 and four counts of making false statements on income tax returns.

Robinson said it was the burden of the Crown to prove "means rea" or guilty intent and he could find no evidence presented that he could construe as guilty intent.

The judge said he would find the accused "not guilty on all five counts and would dismiss all five."

Robinson said between the adjournment May 6 and today he had "examined minutely" documents and cases put forward.

More than 270 items were entered by prosecutor Robert Hutchison since the trial began in April.

●

Robinson touched on the defendant's share of the sale of shares in Park Royal Holdings Ltd. and the Red Lion Motor Hotel Ltd.

The Crown alleged that Hummel should have declared his portion of the sale as income. Much of the case surrounded the question of whether proceeds from the sale of the stocks should be classed as income or capital gain.

Robinson noted that the testimony of an income tax expert had pointed out the fine line dividing income from capital gains. The judge added that the federal White Paper on Taxation showed the present system as "borderline" or "grey areas."

Robinson also discussed the salary given to the accused's wife, car and house expenses and ventures involving Victoria private hospitals, all brought up during the trial.

"All are borderline cases," Robinson said. "In my opinion, there is no evidence of guilty intent."

Robinson said there was nothing in evidence forcing the accused to defend himself by showing it was not done with intent.

The judge said he found no evidence of shams, schemes, gimmicks or hidden documents in records and added that a tax expert testified the records were extensive and open.

Later, revenue department investigator Ken Stokes said any decision on appealing the dismissal would have to be made by the department of justice and prosecutor Hutchison.

●

He declined comment otherwise on the decision.

Hutchison noted that appeal was considered in "any case of this importance as a matter of course."

He noted the dismissal had been on "a pure point of law, not of fact, that there had been insufficient evidence of intent."

The Crown has 30 days under the Criminal Code to file notice of appeal if one is to be undertaken.

# Saanich Refuses Bid For Trailer Property

A proposal to add camper and trailer use to the Royal Oak Motel property was rejected by Saanich council at a public hearing Monday night.

The hearing was highlighted by charges from residents that the sewage disposal system on the property has not functioned properly.

Two residents said the quality of well water has deteriorated since the disposal system was put in and one of them said a test by public health officials showed the well water polluted.

* * *

A petition signed by 30 to 35 persons said drains had been opened on holding ponds for the sewage from the 32-room motel.

Peter McLaughlin, 4631 Pipeline, said the Pollution Control Board permit was issued Feb. 11, 1965, and was valid for five years.

While it expired Feb. 11, 1970, he said it was not until July 28 that re-application was made and that even to this date the PCB has not renewed the permit.

Joseph C. Isherwood, 2450 Landsowne, who applied for the trailer and camper zoning, said there is a need for such facilities, that they would be only for Easter to Thanksgiving and would be well screened.

Replying to criticism of the sewage system, he said the rezoning applications was for land use and the sewage question was another matter in which "we are controlled by the Pollution Control Board, the Metropolitan Board of Health and Saanich and I have not received any complaints."

He said the treatment plant is the "best in the city" and the pond drains were open for 1½ weeks, not a month, because of a broken line and a small slide in a dam.

* * *

"To my knowledge, effluent has never been on other properties," he said, but several residents said valves have been open longer than Isherwood said and one reported foam two feet high and "a very offensive odor."

Ald. Alan Newberry said he cannot see a trailer-campsite on a main highway at the entrance to a city.

"If they had the best sewage treatment in the world it would not change my mind on land use unless there was a detailed plan showing it well removed from the highway," he said.

## COMMITTEE QUESTIONS SHELVING

# Report Asked on Garbage Foulup

Victoria council's public works committee today asked for a report explaining why a special garbage collection scheme for condominium apartments approved last year was shelved by the city manager.

The item arose in committee when a letter from the condominium president of Cedar Village Townhouses complained that the collection scheme was promised for October last year but never materialized.

G. A. C. Denford said in the letter the homeowners "have dutifully paid their taxes of $515 each and have struggled month after month with the inconvenience and expense of having a private contractor pick up the garbage in 23 of the homes while the city forces, with all their men and equipment, pick up one of two cans from the one remaining house each week."

**SURPRISE**

The complaint took aldermen by surprise, since they remembered approving funds for converting a collection truck for large container handling.

Ald. Harold Olafson demanded a report on the matter.

"This council approved it. Why wasn't it done? I want to know."

Ald. Clyde Savage said Denford had a "perfect right to complain" about the delay.

City engineer Jim Garnett said the approval of the equipment to handle the condominium garbage collection was held up by the city manager, who was at that time Dennis Young, now executive director of the Capital Region government.

"All this equipment was held up," Garnett said. "We couldn't buy any of it."

**DECISION CHANGED**

Garnett said, however, that condominiums would have to be treated like apartment blocks where garbage collection is concerned, because many condominiums are in block form where individual collection is impossible.

Public works chairman Ald. Hugh Ramsay accepted the motion asking for a report explaining the holdup, saying "I would think once (committee) approved it, it should come back" before the decision was changed by the administration.

When Savage called for an apology to be sent to the Cedar Hill townhouses, Olafson objected:

"The apology doesn't come from council — we approved it."

## NEW TRACK TO OPEN FRIDAY

At a ceremony Friday, June 11, at 1 p.m., B.C. Centennial Committee chairman Laurie Wallace will officially open the new all-weather track at Esquimalt Senior Secondary.

Financing of the $28,000 track was shared between students, who started raising money in 1965, Esquimalt council and Greater Victoria school board.

The track could have been completed last year, but some minor work was left undone so that it could qualify as a centennial project and be covered by the province's $1 per capita centennial grant.

## Arthur Mayse On Holidays

# Man Finds Tea Party More Fun Than Fine

A 20-year-old View Royal man who went to the Oak Bay Tea Party Sunday found things less festive in court Monday. Timothy J. McCooey, 264 View Royal, was fined a total of $550 for impaired driving and theft under $50. He pleaded guilty.

A Saanich policeman testified the man was stopped after police received a complaint of a person taking lumber form an apartment building site about 11 p.m. Sunday.

The man was stopped on Donald a short distance from the site at Donald and Gorge. In his car he had 12-foot planks which he later admitted came from the construction site, the officer said.

McCooey had a breathalyzer reading of .14 per cent blood-alcohol content at the time.

Judge William Ostler told the accused that if he had stayed at the tea party he might have avoided trouble.

Osler fined the man $250 for theft and another $300 on the impaired charge. He suspended McCooey's licence.

## COMMENT ON SURREY ACTION:

# Welfare Cut-Off Called Illegal

It is illegal to cut off the cheque of a welfare recipient before he obtains a job as a berry picker, Mrs. Elaine Olszewski, vice-president of the Victoria Low Income Group, said today.

She was commenting on the action of the Surrey municipal council authorizing the district welfare department to stop payment of welfare cheques to employable welfare recipients because work is available as berry pickers.

"I hope the provincial welfare department doesn't endorse the action of Surrey council and try to enforce the same thing for welfare recipients in Victoria district," she said. "It is illegal."

**CONCERNED**

Welfare officials were meeting today on the matter.

Mrs. Olszewski said the accepted practice is for a welfare recipient to declare his earnings after he has got a job.

If he is not earning sufficient money, the department makes up the difference.

She also expressed concern at a statement made by Victoria welfare administrator Alex Davidison that Victoria's welfare department has for years insisted its welfare recipients apply for work at the farm labor branch of Canada Manpower during berry-picking season.

The berry-picking season on the Saanich Peninsula usually starts about June 15.

"Does he mean that welfare mothers are expected to work?" she asked. "If so, who is going to look after or pay for looking after their children?"

"We would also like to know the health standards at these berry-picking farms," she added. "Are there toilets and have pickers a place where they can wash their hands?"

She said her organization is also going to write to all farms requesting them to present their employees with some verification of pay.

"This is to protect them and the recipients," she said. "The welfare department is going to question how much money a recipient has earned. He should be given a pay slip to protect himself."

# Chancellor Not Aware of Transcript Note

HAIG-BROWN
... wrong impression

University of Victoria chancellor Roderick Haig-Brown said today he was not aware that the omission of his signature from the diplomas of 43 graduates would be noted on the students' official transcripts.

The 43 students had requested that the signature of university president Bruce J. Partridge not appear on the diplomas but it turns out that Haig-Brown did not sign the diplomas either and that these omissions will be noted on the transcripts of the 43 students.

Transcripts are the documents employers usually refer to for information concerning a job applicant's educational background.

Haig-Brown said in an interview from his Campbell River home that he was under the impression that leaving his signature off the graduates' diplomas would have nothing whatsoever to do with the students' transcripts.

●

"It was my understanding that this in no way affected the transcripts," he said. "I certainly did not know this."

He said he had not signed the diplomas of the students who asked that Partridge not sign because "in my opinion this was an extremely petty gesture."

"The whole thing is petty," Haig-Brown said, "and I don't want any part of it."

Before being informed of the transcript notations, Haig-Brown said that the omission of his signature from the diplomas would "not in the slightest" jeopardize the opportunities of graduates.

"I made a very careful study of this," he said. "But I might change my opinion now."

Partridge said Monday:

"Our assumption in according to the requests of the 40-odd students is that they were mature enough to know their own minds and to recognize the results and outcome of their actions."

The notation of the missing signatures was made on the transcripts because "the transcript is meant to be an academic record and it shows what happened during the student's university career," he said.

"One of the things these transcripts will show is that the diploma is unsigned," he said.

●

Minutes from the senate meeting of April 14 show that Partridge assured officials of the graduating class that any student's request that Partridge's name be left off his diploma would ge granted if the request was made in writing to the registrar by April 30. There was no further discussion on the matter at the senate meeting.

It would appear that the decision to note the omissions of signatures on graduates' diplomas was an arbitrary one by Partridge.

The transcript is an academic record, and as such, is under the exclusive jurisdiction of the senate, which through the Universities Act (1963) is empowered to handle all academic affairs.

Those 43 students whose transcripts have been noted are eligible to appeal to the senate to have the note withdrawn. Assistance in this regard can be obtained through the student steering committee care of the Student Union Building.

BIRTH CONTROL NOW ACCEPTED

# Pill Still Safest, Best

FAMILY SECTION

By ELIZABETH BENNETT

In 1940, when Canada, like the rest of the world, was conserving her manpower to fight the Second World War, Dr. J. J. Gillis, a Liberal MP from Yale, described birth control as "a cancer that is sapping the very lifeblood of our society . . . the women of today will not have children, they want a good time instead."

Dr. Gillis needn't have worried.

Between 1941 and 1951, Canada grew from 11.5 million to 14 million. By 1966 her population stood at 20 million.

The post-war baby boom more than made up for any losses on the battlefield, and Canada, along with the rest of the world, faced another problem: the pressure of an increasing population on dwindling resources.

How do people feel now about birth control? And of the methods available, which are best from health and possible pregnancy standpoints?

●

Here, from a variety of solid sources, are some answers:

In 1965, according to the Gallup poll, 67 per cent of Canadians felt there was nothing morally wrong about birth control. But it wasn't until June, 1969, that Parliament changed the section of the Criminal Code that made it an offence to sell or give away contraceptives or give advice on contraception.

In Victoria, a birth-control clinic is now held every Tuesday from 7 to 9 p.m. at 1947 Cook Street.

Here, any girl over 16 can learn about birth control methods, or see a doctor about any other female problems she may be having. Birth-control pills are prescribed and provided at costs related to the patient's ability to pay. Follow-up examinations and pregnancy tests are given.

●

The clinic has only one paid worker; the rest are volunteers. There are eight doctors associated with the clinic, two coming in each week.

Dr. Dorothy Fisher, one of the physicians connected with the clinic, says the most commonly prescribed birth-control method is the pill, because of its effectiveness.

She said douches are "absolutely unreliable and should only be used on a doctor's advice," and described condoms, vaginal jellies and other spermicides and diaphrams as "primitive."

Vaginal spermicides may cause allergic reactions in some people, but otherwise none of these non-pill birth-control methods have any physical side effects.

All involve a high risk of pregnancy, however, with condoms the lowest at 10 to 15 pregnancies in 100 women over a year.

Pregnancy itself is risky. According to charts printed in the New England Journal of Medicine, out of 100,000 maternities in women between the ages of 20 and 34, approximately 22 women die from complications.

Even if the pregnancy is completed successfully, the woman may have a child she didn't want.

●

The two methods of birth control that don't use any devices at all are even riskier. Coitus interuptus has a failure rate of 20 to 30, and the rhythm method 15 to 30.

Although there is no possibility of physical side effects, these methods might be emotionally upsetting for some partners.

This leaves the three top birth control methods: intrauterine devices, the pill and sterilization.

Sterilization is a permanant thing. There is a chance that the operations can be reversed in both men and women, but most doctors advise their patients not to count on it.

For men the operation, a vasectomy, is quick and easy. There is little risk involved and sexual performance is not interfered with.

An alternate method of birth control should be used during the six weeks following vasectomy. After six weeks a sperm count should be taken to ensure the operation has been successful.

For women, sterilization involves a major operation with the risks that entails. There are four possible surgical methods, but the most commonly used is a tubal ligation, which involves tying off the Fallopian tubes. This leaves the sexual organs intact and doesn't interfere with the hormone balance.

Intrauterine devices have been used for 2,000 years, but no one knows why they work. May researchers think they alter the endometrium, or lining, of the uterus so the fertilized egg won't implant.

IUDs are inserted in the womb by a doctor following a thorough pelvic examination. They are between 92 and 98 per cent effective.

●

Women who have had children can use IUDs more successfully than women who have not. The main problem is expulsion of the device and a woman using one should check regularly to ensure it is still in place.

A woman wearing an IUD runs a slightly higher risk of contracting a pelvic inflammatory disease, usually as a relapse of a previous infection. In a small number of cases the device may perforate the uterine wall. Dr. Fisher said that should a women become pregnant, the device does not harm the foetus.

Birth control pills are effective in preventing conception. They have a clinical failure rate of .05.

They change a woman's metabolism, creating a "pseudo-pregnancy." Ovulation is suppressed and the uterine lining becomes unreceptive to fertilized eggs.

Since the whole metabolism is affected, there are many possible side effects. Some disappear after a few cycles. Others may disappear if the woman changes brands. Some women are unable to take the pills at all.

●

The pill has not been shown to cause cancer, but women taking it are advised to have a yearly Pap test.

The one serious side effect that has definitely meen linked with the pill is thromboembolism, the formation of unnecessary clots in the blood.

Because of this, women with a history of heart and circulatory problems, or women with endocrine diseases such as diabetes, are advised not to use the pill.

According to the charts in the New England Journal of Medicine, the death rate from thromboembolism among women between 20 and 34 taking the pill is 1.5 in 100,000, which is close to the death rate for pregnant women from the same cause.

The rate for non-pregnant non-users is .2, but this must be countered by the risk of pregnancy and it's death rate.

At the moment, the medical consensus is that the benefits of the pill outweight the potential risks.

BIKINIS AND TIE-DYES will mix with more conventional outfits at a fashion show and dance display at Esquimalt Senior Secondary School this evening at 8. Above, Dianne Holmes, left, and Kuldeep Basi model pantsuits, while Debbie Wilson displays bikini and Lynne Hamilton wears tie-dyed maxi dress with macrame belt. Proceeds from the show will be used for scholarships and bursaries. All outfits were made by the models in their textiles class.

# Abortionist MD Seeks Licence

VANCOUVER (CP) — Convicted abortionist Dr. Robert Makaroff filed Monday for the return of his licence to practice medicine in British Columbia.

"I feel six months should be plenty of time to do penance, although I don't feel penitential," Dr. Makaroff said in a letter to the B.C. College of Physicians and Surgeons.

Last September he admitted performing more than 1,000 illegal abortions in the previous three years.

He charged $500 per abortion and admitted he earned $300,000 during the last year.

He was jailed for three months and fine $15,000 and in December the college barred him from medical practice.

Dr. Makaroff said he understood "informally" that the college council would not take long in determining the question of his reinstatement as a licensed physician.

The council, elected on a regional basis to determine disciplinary matters, is scheduled to meet later this month.

"I tend to feel that my licence should be returned right now," he said.

"I always did feel that the council missed a chance to make a symbolic gesture by ignoring my conviction.

"By suspending my licence, they missed a bet because they could have demonstrated their own conviction that abortion when practised by a physician should not be an offence under the Criminal Code.

"This is the attitude which a large number of medical bodies are taking. Therefore I felt that six months' suspension was plenty."

Dr. Makaroff added, however, that he'd noted a resurgence of an anti-liberalisation trend over abortion.

"There are groups coming out in favor of a return to a stricter system. I feel this is due in large measure to the militancy of some reform groups; the 'abortion on demand' stance of Women's Lib.

"But basically I feel the underlying demand for liberalisation is as strong as ever."

Dr. Makaroff said there'd been a lull in his own personal campaign for abortion law reform.

"Just lately I've been preoccupied with personal affairs," he said.

"Outside of this application for the reinstatement of my licence I have no personal plans."

ACTION IN OTTAWA

# Drug Coding 'Soon'

By JEFF CARRUTHERS
Special to the Times

OTTAWA — Pharmacists, drug manufacturers and the federal health department have agreed on the principle of a national drug coding scheme.

Now it's just a matter of working out the final details, according to a senior health department official, for implementation next year.

The scheme will provide a quick and uniform method for identifying drug prescriptions. In some cases, it will also be possible to identify individual drug capsules or pills.

For the consumer, this could mean the saving of precious time and possibly lives in drug poisoning cases. Drugs are normally involved in about half of the accidental poisonings each year in Canada.

For governments as well as consumers, the scheme will be the informational backbone for existing and proposed government drug payment plans under welfare and medicare programs across Canada.

Dr. Ross Chapman, assistant deputy minister for foods and health in the federal health department, said recently it is obvious most Canadians will eventually receive drug benefits as well as medical care benefits from government and private insurance plans. This will require a nationwide, uniform drug code for easy and accurate record-keeping, he suggested.

Welfare recipients in British Columbia already receive drug payment benefits from the province. And a similar proposal is before the Quebec legislature, Dr. Chapman noted.

And Manitoba and Ontario are now considering important changes in drug prescribing in their provinces.

Such a national drug coding scheme will have two parts.

The federal food and drug directorate (FDD) will assign a drug identity number for use on the label of every prescription in Canada. The number will be required by law.

And manufacturers will voluntarily assign a shorter number-letter code to most individual drug products, to be stamped on tablets, pills and capsules.

The drug coding scheme has been under consideration for several years. But a major disagreement over mechanics between the drug manufacturers and pharmacists blocked the proposal until just recently.

## 'LIB' MAY PROVIDE EQUAL HAIR, TOO

CRANS SUR SIERRE, Switzerland (AP) — Women's Lib may be contributing to increasing female baldness, a New York dermatologist suggested Monday.

Dr. Irwin L. Lubowe told an international symposium on hair and scalp troubles that there is a sharp increase in "pattern" baldness among women, very thin in front and often with bald spots.

Lubowe said this is chiefly due to excessive use of chemicals, heat, teasing and mechanical manipulators on the hair. But he added:

"Loss of femininity might be evolving from assuming male duties and demonstrating in the streets. These changes may have neuro-hormonal consequences that are perhaps upsetting the ratio of male to female hormones.

"This imbalance is in fact seen in many balding women and in men who lose their hair."

PRIVATE AUDIENCE with Princess Anne, president of Save the Children Fund, was granted to Mrs. Gertrude McGill, vice-president (Vancouver Island) and Victoria representative of the fund. Mrs. McGill, left, is shown outside Buckingham Palace with Molly Whitter, Commonwealth and Foreign Secretary of the fund. After the audience Mrs. McGill and her husband, W. W. (Mac) McGill, attended a reception given by the Queen and the Duke of Edinburth for Canadian First World War flyers.


Woolco

Woolco Bought Big...So You Save with CUT BACK PRICES

SAVE 2.32!

Save over 10%! You can afford today's popular 20's look in crinkle leather patent at our low, low price! Note the brand new speed lace. Buy a pair now in White for summer. You can afford to! 5½-9.

Regular Woolco Price, pair 11.76

9.44 pair

STEP OUT IN STYLE WITH A WOOLCO CHARGE

Buckles 'n' Bows
10.74 Pair

Long-time favourites take the fashion lead again this season, in crinkle patent leather! Choose from: laced-up pump with 2" heel in white, from 3-strap 'n' buckle pump with 2" heel in white, black, brown. Both 5½-9.

High Front
High Fashion Pump

This one has everything! Colour, styling right on crinkle patent leather and a modest price tag! Versatile enough for round-the-clock wear in White, Blue, Black. 5½-10. Pair 12.97

Personal Shopping Only, Please!
Shop Early While Quantities Last!
Open Monday to Friday 10 a.m. to 10 p.m.
Saturday 9 a.m. to 10 p.m.
Town and Country Shopping Centre, Douglas St. and Saanich

Because We're a Department Store...
WE'VE GOT EVERYTHING YOU COULD WANT
And Because We're Woolco
YOUR SHOPPING COSTS YOU LESS!



ALASKA TOUR
June 14 to 26
Double $349 Each
by chartered bus, Alaska Ferry — two-day cruise
trail of '98 Train ride
six meals included

Via Cariboo Hwy., Williams Lake, Prince George, Terrace, Hazelton, to Prince Rupert. We board the Alaska State Ferry, taking our bus on board, to visit Ketchikan, Juneau, Petersburg, Sitka and Skagway. Two days and two nights cruising the Alaska Waterways. Then we take the White Pass and Yukon Train ride over the Trail of '98 to Whitehorse. Start of our drive over the famed Alaska Highway, visiting Watson Lake, Fort Nelson, Fort St. John, Dawson Creek to Peace River Dam. Then over John Hart Highway, passing McLeod Lake, Arctic Divide, Quesnel, Kamloops to home. Tour cost includes three excellent dinners, all hotels, chartered bus, train ride, ship cruise, tour of Peace Dam, etc. 4 seats left!

CAPITAL TOURS
611 Fort St., Victoria, B.C.
Phone 384-1432



In Our 68th Year
Saba Bros Limited
1130 Douglas Street
Phone 384-0561

Special Offer from Sans Soucis

Peach Blossom Cream

A semi-fat, Day Moisturizing cream for all skin types . . . specially suited to the normal skin. Reg. 4.00 tube. Sale Price 2.75

Hand Cream (with Azulene)

An excellent hand care preparation for the whole family . . . it softens, lubricates and gives the added benefit of the healing properties of Azulene. Reg. 2.50, 1¼-oz. tube. Sale Price 1.75

Cosmetics—Downtown, Park Royal and Victoria

CHARGE IT! New accounts opened in minutes.

LITTLE PROGRESS IN MANY DECADES

# Centre to Study Women in Politics

By LINDA CHRISTMAS

LONDON (WP)—Soon after 3 p.m. Dec. 1, 1919, the first woman took her seat in the House of Commons. Perennially since that day the cry for "more" has gone up from the political parties, the press, and the people. If consistency be the food of achievement, there should now be several hundred female figures flaunting around Westminster. Instead — in spite of pamphlets, pressure groups, statistics, and the stirrings of the Germaine Greers and Kate Milletts — there are 25.

●

They are not having much luck on the North American side of the Atlantic, either.

There is only one MP in Canada's House of Commons, Grace MacInnes, of Vancouver, and six female senators.

In the United States, with more women than men voting in the last election, the Senate boasts only one woman out of 100 and Congress 12 out of a total of 434.

The Americans are bothered, but instead of launching an all-out drive "to teach women to talk," they are systematically going to study the reasons why there are so few women in politics and take positive steps to improve the balance. Not 45 minutes from New York, Rutgers University, New Jersey, is about to set up the centre for the American woman in politics.

The idea has been floating around the campus since the death, in 1954, of a former trustee of the university, Florence Peshine Eagleton. A leading feminist, she tried to leave some 2 million dollars to found an institute for the "political education of young women." But for reasons best known to legal minds, her lawyers insisted she add those fateful words "and young men." The Eagleton Institute of Politics, offering a one-year course for 20 post-graduates seeking a political career, came into being 15 years ago. The afterthought, "and young men," has meant that only 40 per cent of the places have gone to women.

MacINNIS
. . . all alone as MP

●

Then, almost a year ago, with the battle cries of the women's liberationists getting louder and louder, Sebastian De Grazia, professor of political philosophy at the Institute, had a thought: "driving to the university, it occurred to me that we knew very little about women in politics in the States. They have had the vote for 50 years, and although there have been small studies carried out here and there, there has been no evaluation of their participation either as voters or as politicians. Even though there are now more women voters than men, the number of women in politics has been declining over the years and quite rapidly in recent years.

●

"Women are the oppressed majority in the states. Their status has hardly changed in 50 years. Their problems are now so pressing we need more of them in politics."

Fortunately these thoughts were not cast aside at the end of the ride and before long Professor De Grazia had enlisted the support of the advisory board of the institute to explore ways of improving the situation.

Mrs. Eagleton's original intention was one stage nearer realization: the idea of the centre had been conceived. To prepare for its birth, professor De Grazia gathered together, under the chairmanship of Dr. Mason Gross, president of Rutgers, a galaxy of professional women (and men), philanthropists, and housewives. They included Margaret Mead, the anthropolitist, Marya Mannes, the novelist, Lucia Ballantine, vice-president of the correction association of New York, Ellen Stewart, director of the La Mama experimental theatre, and the two women holding the top positions in both the Republican and Democratic parties — Elly Peterson and Geri Joseph.

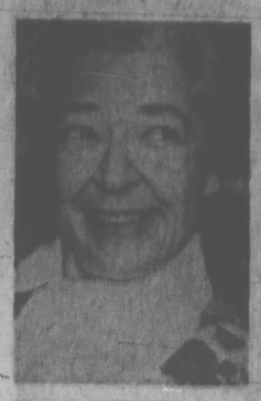

HADDON
. . . one of six senators

Male representation included Thomas Hoving, director of the metropolitan museum of the art, and August Seckcher, commissioner for recreating and art in New York city.

●

This committee, which has grown to more than 40, has produced a four-point plan for the centre. As well as running course for women who wish to enter politics, it will carry out research, act as a clearing house and as a conference centre.

"On the education side we wish to provide various one-year courses for all kinds of women from the high school graduate who does not want to go to college, to the married woman in her forties, who may or may not have been to college, is going through a period of post-menopausal zeal. Her children are growing up, her husband is re-assuring himself with some young chick, and she has time on her hands . . .

●

"The research will be important. We must try and find out why women appear to be such unpolitical animals. One assumes that they are not born that way, so it must be a question of upbringing and education. Then we would like to know more about the wives of politicians: What sacrifices they have to make and how they are a help — or an hindrance. We will analyze how women have voted in the last 50 years and what influence a woman has on the vote in a household." Women who have been and are in elected positions will also come under the microscope.

The clearing house will be primarily a library for papers and statistics which Professor De Grazia hopes will eventually become the home of all information in this field. "We will also be compiling a register of all qualified professional women in the States. Then if we sense discrimination in appointments, we will have facts to hand to prove that there are qualified women available."

With 50,000 dollars "seed money" from the Ford Foundation, the centre is now safely underway and parts of it could be functioning in the autumn. A sub-committee of four women and Professor De Grazia is screening applicants and beginning to look at the curriculum in detail. "Our progress is being slowed down because we have yet to find a director."

The size of the centre has yet to be determined, but professor De Grazia says that it will certainly be larger than the Eagleton Institute itself — "but ultimately, you know, I would like to think that it will disappear: when there is no longer discrimination against women, there will be no need for such a centre." At the present rate there will be no fear of redundancies for several centuries.

●

But why should this twice-divorced philosopher, devoted to books, Bach, and off-off-Broadway theatre, be bothered about women's role in the world Professional in manner and appearance — in spite of the elegantly tailored silk shirt — and only too aware of his powers of attraction, he did not deny that he had more than a normal interest in women. But he was quick to try to justify it. Practically every philosophical path he has trod has thrown up something intriguing about women, and every piece of research has had a woman's angle.

**PRACTISING TOGETHERNESS** for the third annual Kin-Zonta Ball Carnival are Mrs. Lorraine Bowman of Victoria Zonta International and Larry Brooks of Victoria Kinsmen. Guests will wear centennial costume, formal or semi-formal dress for the ball Friday from 9 p.m. to 1 a.m. at Craigdarroch College, University of Victoria. Tickets are $15 and proceeds go to club charities.


Attention, collectors of Shell
"Coats of Arms of Canada" Medals!

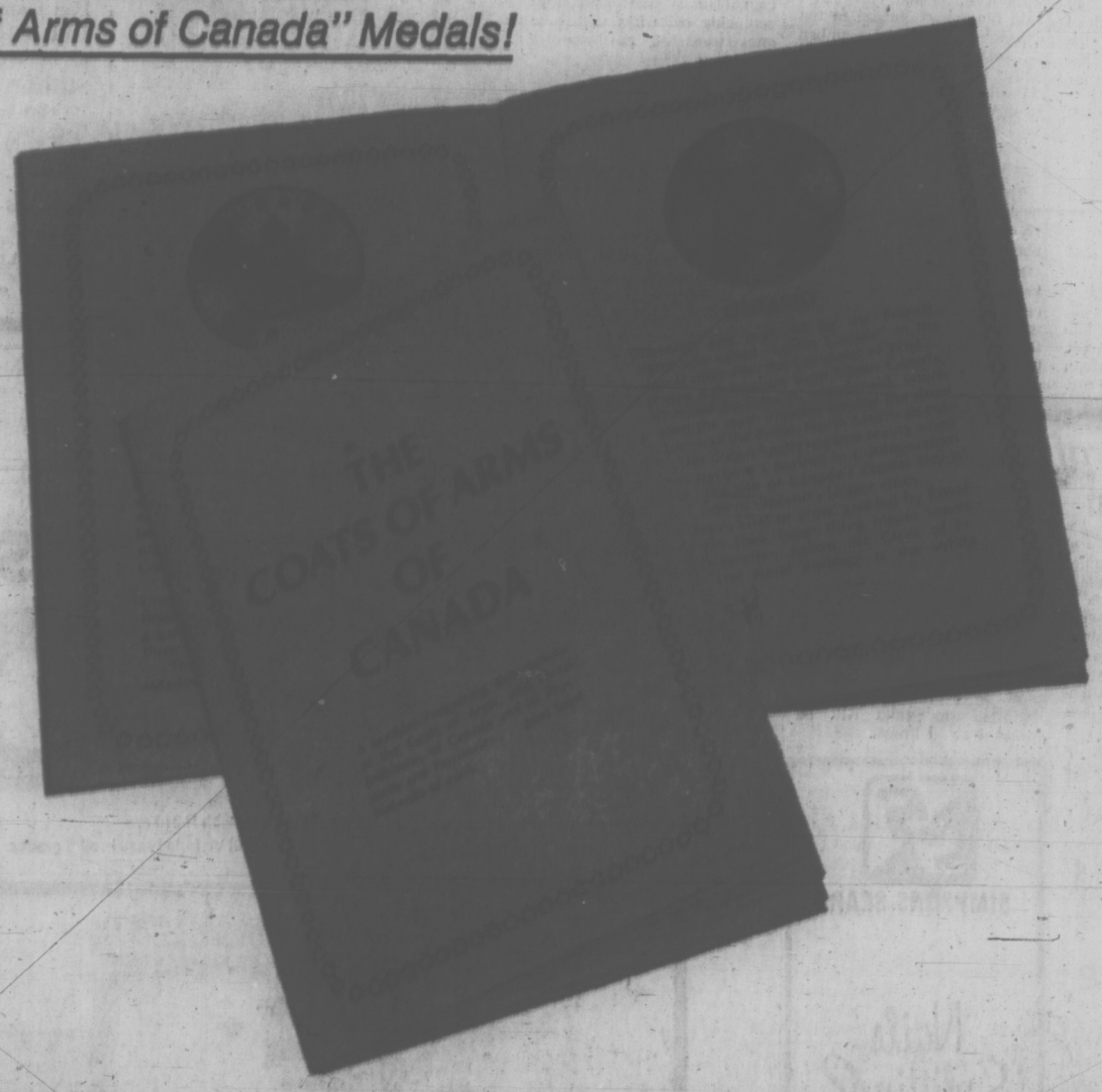


BOOKLET BONUS GIFT

Get a FREE informative Booklet, describing Canada's Coats of Arms and Floral Emblems...as depicted on this beautiful series of Medals. It's FREE—while stocks last—from participating Shell dealers.

MEDALS — EACH FREE WITH $3 MINIMUM GASOLINE PURCHASE! One beautiful, solid-brass "Coats of Arms" Medal is yours FREE with each purchase of Shell gasoline amounting to $3 or more . . . at any participating Shell dealer. The complete set of 13 is of unusual interest and value. If you aren't already collecting, start now!

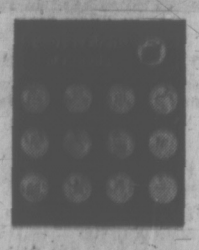

PLUS — FREE COLLECTING CARD! Sturdy card has special holes, one for each Province and Territory, plus one for the Canada Medal. Holds your complete set of "Coats of Arms" Medals . . . and is yours free with your first Medal.

EXTRA PLUS—"COATS OF ARMS" BOOKLET, WHILE STOCKS LAST! New collectors will get this with their Collecting Card. Regular collectors merely have to ask for it. Interesting, well-written and informative . . . it's a Bonus Gift from your Shell dealer!

SHELL
Shell Canada Limited


DEAR ABBY...

By ABIGAIL VAN BUREN

## Nagging Husband

DEAR ABBY: What do you do with a nagging husband? We've been married for 15 years and have five children ranging from 6 to 13. This man nags me from the minute he gets home from work until I go to bed at night.

I have suggested he take up golfing, fishing, boating, reading — anything, but he says he doesn't care for hobbies.

He nags me about a speck of dust I may have overlooked, the seasoning I put in the stew, the dirt the kids bring in on their shoes, the way I drive (I go too slow, travel the wrong streets and let the gas tank get below the half way mark). You name it, he'll nag it to death.

I've cried, tried, apologized, reasoned and failed. Right now I'm on tranquilizers.

Does his job make him this way? He's an auditor with a large firm. What can I do about him?—Nagged.

DEAR NAGGED: Nothing. But you can do something about the way you react to him. Tune him out. When he starts nagging, concentrate on the words to the "Lord's Prayer". Look attentive, but keep quiet. When he's all talked out, change the subject without uttering one word about what he's said. Most men nag their wives at night because they're all bottled up during the day time. When he realizes that he isn't getting to you, he'll give up. (I hope.)

DEAR ABBY: How do you know if you are really in love? — Ken.

DEAR KEN: If you have to ask — you aren't.

DEAR ABBY: I recently inherited some money ($18,000) and it caused a big row between my husband and me. He though I should put in our joint back account, and I felt I should be able to do whatever I wanted with it. I finally gave in and put it in our joint account.

A week after the money was deposited, I asked for $5 to give my nephew a graduation gift, and my husband refused to let me have it. What gets me is I have worked all my married life, and always handed over my check to my husband. I have always had to account for every penny I spent, but he could use our money any way he pleased.

What do you think of a husband who acts like this? — Right Or Wrong?

DEAR RIGHT: If you put $18,000 into a joint account, and a week later you husband refused to let you have $5, you need more help than I can give you in a letter.

CONFIDENTIAL TO HAD IT IN MEDINA, OHIO: The next time your wife threatens to go home to mother, call her bluff and offer to help her pack. I'll bet she backs off and reconsiders because "Mother" is probably hard to get along with, glad to be finally free of her children and their problems, and will be quick to say, "I told you so."

What's your problem? You'll feel better if you get it off your chest. Write to ABBY, Box 69700, Los Angeles, Calif. 90069. For a personal reply enclose stamped, addressed envelope.

THE BETTER HALF By Bob Barnes

"We've got just enough money left over this month to have a 'Going Out of Business' sign printed up."

SCHOOLS MERGE

# Girls Join Boys

By ANN LAUGHLIN

LENNOXVILLE, Que. (CP) — Giggles will be coming to halls where for decades only guffaws have echoed as two of Quebec's four separate-sex private boarding schools plunge into an educational experiment this fall.

The administrations of Bishop's College School, a traditional private boys preparatory school founded 135 years ago in this community 100 miles east of Montreal, and the 98-year-old King's Hall School for girls in neighboring Compton will joint forces in a "co-ordinate education" program which will move the girls onto the 450-acre Bishop's campus in September, 1973.

In the meantime, girls will be bussed 12 miles to Bishop's to share some academic and extracurricular activities as the joint administration works out plans to sell the girls school and incorporate its staff into the new project.

While private school co-education is nothing new, the Bishop's-King's Hall plan balancing joint activities with privacy and separateness is the first such experiment in central Canada.

There are 16 independent schools in Quebec and 47 in Canada — some boarding schools, some day schools only, and most are separate-sex institutions. Where there is co-education, it is generally in the independent day schools.

**DIFFERS FROM N.S.**

While a boys and girls school in Nova Scotia recently merged their administrations, there was no move by one school to the other's campus and no new format for instruction.

Residences will be separate and in junior high school most classes will be conducted separately. At the senior level boys and girls will be put in closer contact in discussion groups, joint use of language and science laboratories and whatever classes students, parents and teachers decide they want held together.

Opportunities for joint activities such as drama, debating, concerts lectures and clubs will be available at all levels.

Parents have responded enthusiastically to the merger plan which has been largely stimulated by the students themselves. Most take a dim view of isolation in a monastic environment during the school years.

**A SOUND IDEA**

King's Hall has room for 160 but an enrolment of 1x8. Its directors agree with their counterparts at Bishops that the merger makes sound economic sense and blaze an exciting trail for other Canadian private schools.

Sharing costly facilities like libraries and pooling personnel will save money and the girls will benefit from Bishop's expanded programs of French instruction and community-involvement projects in nearby towns.

Together, the two schools will be better able to attract a higher calibre of teacher, particularly husband-and-wife teams now facing the inconvenience of one commuting 12 miles every day.

Realization of the plan calls for about $5 million for the construction of new buildings and the increasingly important scholarship and bursary fund which will enable a wider cross-section of students to attend the school. Current fees are $3,250 a year.

As independent schools, Bishop's and King's Hall receive no government grants. The money for their "great plunge" will be raised from alumni and those who share their belief that an alternative to public school education must have the means to grow beyond the image of isolated enclaves for the rich.

**AFTER A LONG WAIT** Mr. and Mrs. Peter Houghton have a baby daughter, Tina. The healthy baby girl was born after a pregnancy that lasted 381 days, about 13 months. An average pregnancy lasts 273 days and the longest reported in the Guinness Book of Records was 389 days. Above, Tina and her parents leave the Zachary Morton Maternity Hospital at Rustington, England. (AP Wirephoto)

# SPUD PASSES CALORIE TEST

EAST LANSING, Mich. (UPI) — A Michigan State University researcher stuffed himself with potatoes for 22 days in an attempt to dispel the popular belief that potatoes are fattening.

Downing a total of 88 pounds of potatoes — as many as he would normally eat in a year — Robert Luescher gained only four ounces.

During the 22-day test period, Luescher's breakfast consisted of a pound and a half of boiled potatoes, an ounce of butter and less than an ounce of cream in his coffee. Lunch was huge potato salad made up of 1.1 pounds of potatoes, one ounce of mayonnaise, 1.8 ounces of oil and less than an ounce of sugar.

For dinner, his wife prepared "roesti," a Swiss version of fried potatoes. She cut 1.8 ounces of potatoes into shoestring-shapes and fried them in corn oil.

Luescher was allowed half a gallon a day of a carbonated beverage and less than four ounces of beer.

Prof. Norman Thompson, who directed the project, said it is the combination of potatoes with other foods — like sour cream, butter and gravy — that causes people to gain weight.

"A good-sized potato has about 70 calories, about the same as you find in an apple, a third of an ounce of butter, or 1.2 ounces of steak," Thompson said.

# 'Instant Issues' Could Unite Women

HALIFAX (CP) — The report of the royal commission on the status of women could be a basis for uniting women in the community, delegates to the annual meeting of the National Council of Women of Canada were told Monday.

Mrs. John Hnatyshyn of Saskatoon, council president, said the report, tabled in the Commons last December provides council members with "167 instant issues." The commission made 167 recommendations aimed at bettering the lot of women in economic, family and political spheres.

The national council, a federation of provincial and local councils, represents about 750,000 people.

Mrs. Hnatyshyn said she believes that "only women can cure the malaise that has gripped our society." But they needed to take time to think soundly before "running off in every direction and applying their own particular brand of cure."

The national council offered women the means for gaining a strong, united voice in Canadian affairs.

Mrs. Hnatyshyn said, however, that there is a restlessness among council members. It was a healthy sign, since organizations not constantly replacing old ways with new ones were on the way to extinction.

Text of her address was released before delivery.

## Memorial Service

Sir Henry Wilson, LOL, will hold a memorial service for the late Alan Davies, a past grand master of the order who died recently in England, at 8 p.m. in the Orange Hall, 1620 Fernwood.

## CLUBS

The Ladies' Auxiliary, Canadian Scottish Regiment (Princess Mary's) will hold its annual meeting Wednesday at 8 p.m. in the Sergeants' Mess, Bay Street Armory.

The Ladies' Auxiliary of the Victoria Italia Assistance Centre will hold a tea and bake sale to celebrate Italian National Day Wednesday from 2 to 5 p.m. at the Leonardo Da Vinci Centre, 195 Bay Street.

The Ladeis Auxiliary to Trafalgar Branch No. 42, Royal Canadian Legion, will meet Thursday at 7:30 p.m. at 1417 Broad Street.

Carne Rebekah Lodge No. 45 will meet Thursday at 7:30 p.m. at the Odd Fellows' Hall to hear the assembly delegate's report and hold the annual memoriam.


HOW A 10¢ PHONE CALL Can Open A New World Of Fun... Parties... More Friends

FOR ADULT MEN AND WOMEN WHO WANT MORE FUN OUT OF LIFE

Single Mingle Club

723 Fort St.
PHONE 388-7898

Would you like to go to congenial parties where you can meet new people, make a lot of new friends, and have the time of your life? You can do all this and more as a member of the Single Mingle Club. If you have difficulty meeting people and making friends, here's your chance to change. Over 400 Single Mingle Club members act as host by introducing you to other members and make party going an informal pleasure. So decide now to see for yourself. It could mean a whole new world of fun and happiness for you.

For your Free Booklet
Call 388-7898
or Mail Coupon Today.
SINGLE MINGLE CLUB
733 Fort Street, Victoria, B.C.
Please send your booklet, without obligation, "How to Get More Fun Out of Life."
NAME .....
ADDRESS .....
CITY ..... Tel. .....
F.A.D.S. Holdings Limited


ARE FACTS AVAILABLE?

# Family Planning Studied

By KEN KELLY
Canadian Press Science Writer

OTTAWA (CP) — A scientific study of reproductive behavior now getting under way here may give long-term answers about the effectiveness of growing government involvement in family planning programs.

This is one hope of Dr. John M. Last, head of epidemiology and community medicine at the University of Ottawa. He is in the preliminary stages of a study that will cover between 2,000 and 3,000 persons, mainly married women.

Dr. Last, a bright-eyed Australian who wears a pepper-and-salt goatee with distinction, hopes the survey will identify controlling factors in family size.

For example, where does knowledge and availability of family planning information fit into the reproductive habits of the study groups and what part is played by social and economic status, education level, language and type of housing.

Dr. Last said in an interview Friday that, while many medical and family planning clinic services may be available to people, "we are not sure these services are reaching the population that should be reached."

He is firm that the survey is not a Kinsey-type sex study and the only question about sexual habits probably will relate to frequency of sexual intercourse in a context of birth control measures. Participants, of course, will be anonymous.

The capital area, including Hull, Que., across the Ottawa River, is regarded as ideal for this type of survey because of the wide mixture of economic and social classes.

Until 20 years ago fertility rates were highest in rural and working class families. Since then, a change appears to have taken place. Fertility rates and family size are increasing in professional and other classes higher up the economic ladder.

Dr. Last said that since governments are just beginning to become widely involved in promoting family planning, this is a good time to establish a base against which the effectiveness of government involvement can be measured over the years.

The project, being financed through a $31,000 Ontario government grant will involve eight or 10 fluently bilingual women interviewers besides Dr. Last and his professional collaborators.

They will undergo a training course of several weeks, run a pilot survey during the summer months to test the questionnaires and swing into the full survey in the fall. Dr. Last hopes to get the main field work done within a year.

# Ancient Crafts on Display At Museum Through June

The Victoria Hand Weavers' Guild will hold a Centennial exhibition at the Provincial Museum through the month of June.

The exhibition will feature demonstrations and displays of macrame, spinning, nature dyeing, woodworking, stitchery, needlework and pillow lace.

The guild, the oldest in Canada, hopes to encourage in the home the art of spinning and weaving, the use of native products such as flax, wool and vegetable dyes and to develop understanding of the crafts.

The exhibition at the museum will be open from 10 a.m. to 4 p.m. daily. Members of the guild will be present at all times.


THE ALUMNAE

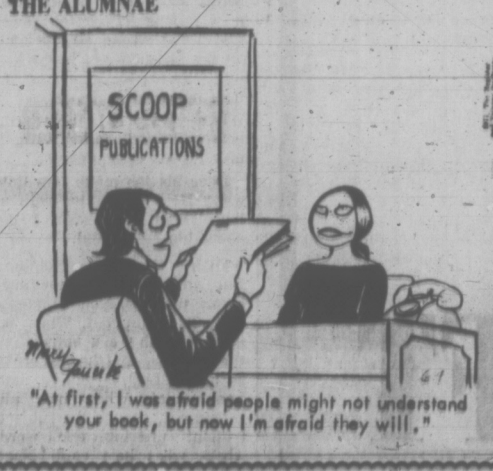


"At first, I was afraid people might not understand your book, but now I'm afraid they will."

Fabric Shop LTD.

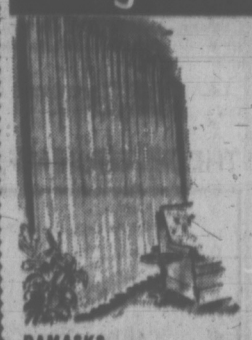

DRAPERY
The largest selection to choose from in the city.

HOPSACKING
New shipment of smart new prints in hopsacking, suitable for any room in the home. Also ideal for summer cottages or campers. 45" wide. Yard— $1.98 and $2.29

DAMASKS
Newest patterns in rich damasks and printed sateens, in decorator colors. 48" wide. Yard $3.49 and $3.95

DRAPERY SHEERS GALORE
Tergals—118" wide, in white and ecru. Yard ..... $3.95
Others in prints and plains, from $1.49 to $2.98 yard.

DRAPERY LINING
Best quality, in white, ecru and beige. 48" wide. Reg. $1.19 yard. NOW, YD. 88c

CLOSE-OUT SPECIALS
Cotton Prints, 36" wide. Reg. 89c yard. NOW, YD. 59c

HOURS: Daily Mon. through Sat., 9 a.m. to 5:30 p.m.
1218 BROAD ST. PHONE 382-6541
(Between Yates and View)

Advertisement
The Soft Smooth Glow of Youth...
can be yours, thanks to 2nd Debut! This is the great discovery that helps you lift your face out of lines at home. If you're under 35, 2nd Debut with CEF 600 will counteract the dryness that makes skin flaky and dull. If you're older, 2nd Debut with double-potency CEF 1200 will do wonders to reduce age lines and firm up sagging skin. Both lovely lotions stroke on smoothly and softly, leaving no greasiness or stickiness. So 2nd Debut becomes a round-the-clock cosmetic face lift! Just smooth it on face and throat after morning and evening cleasing. Then watch wrinkles fade away.

SIMPSONS-SEARS

Nails Splitting?

Just Brush On
No protective shield necessary.

rrp
the only natural protein and keratin nail conditioner. U.S. Patent #3-257-280

For beautiful, healthy nails in just two weeks, simply brush on rrp once daily. Helps prevent splitting, breaking, peeling, chipping.

Not a hardening coat. Not a Formaldehyde product. The only patented nail conditioner formula. Naturally strengthens and beautifies nails. Results guaranteed or your money back. 3.75
Health and Beauty (8)

Simpsons-Sears Hillside: 3100 Shelbourne Street. Lots of Free Parking . . . No Tickets . . . No Time Limit. (8-12)

Still the best choice...
Chevron gasolines with F-310*

Chevron gasolines with F-310 are available in the Lower Mainland and Victoria areas in all 3 grades.

Chevron Unleaded with F-310
For those cars designed to operate on lower-octane unleaded gasolines.

Chevron Supreme with F-310
For top performance in cars with high-compression engines.

Chevron Gasoline with F-310
For cars requiring quality regular-grade leaded gasolines.

Improved Engine Performance

By selecting the right grade of Chevron gasoline that best suits your car — you can benefit from the qualities of F-310. Here's how it works . . .
When deposits build up in your carburetor and PCV (positive crankcase ventilation) valve, the fuel mixture becomes too rich — resulting in rough idle, stalling and wasted fuel. Remove these deposits, and good engine performance is restored. Mileage improves because gasoline is no longer being wasted.
F-310 was developed specifically to clean the critical parts of dirty engines — and to keep clean engines clean. And that's how F-310 helps towards better engine performance — and better mileage!
These extra performance benefits are now in all three grades of Chevron gasoline — all with F-310.

(*REGISTERED TRADEMARK FOR POLYBUTENE AMINE GASOLINE ADDITIVE)

Chevron gasolines with F-310. There isn't a car on the road that shouldn't be using one of them.

Standard Oil Company of British Columbia Limited

Chevron

# B.C. News Briefs

## Robber Sentenced

VANCOUVER (CP) — Confessed jewel robber William Joyce, 40, was sentenced to 12 years in penitentiary Monday for the $70,000 robbery last Nov. 19 of Orin's Jewelers Ltd.

He was also sentenced by provincial judge John Anderson to an additional two concurrent years in jail for possession of a revolver.

Defence lawyer Leo McGrady told the court that Joyce only agreed to the robbery with another man because his life was threatened if he failed to pay a debt to a narcotics pedlar.

* * *

## Suspended Terms

BURNABY (CP) — Kenneth William Beales, 25, and his wife Lorraine, of Burnaby, who argued their religious right to keep marijuana in their home, were given suspended sentences Monday on charges of possession.

## Mayor Stays

**PRINCE GEORGE (CP) — Mayor Harold Moffatt told city council Monday he will not resign from his post after all.**

**The mayor threatened to quit last week because of continuous overspending of the civic budget.**

**In a letter to council Moffatt said he has clearly stated his position on overspending and decided that with that done, he will fulfil the remainder of his term of office.**

* * *

## Beaches Re-Opened

VANCOUVER (CP) — Sunset and English Bay beaches in the city were re-opened to swimmers Monday after a broken sewer line which dumped an undetermined amount of raw sewage into the sea on Friday was repaired. City medical health officer Dr. Gerald Bonham said the sewage had been dispersed by the tide.

* * *

## Transients' Grant

VANCOUVER (CP) — A grant of $11,351 to provide beds in private homes for travelling youths under the Vancouver home placement plan was announced Monday by federal cabinet minister Robert Stanbury.


FOLLOW THIS VICTORIA

ENTERTAINMENT GUIDE

**BUTCHART GARDENS "SPRINGTIME SHOW" . . . ROMANTIC NIGHT LIGHTING . . . RESTAURANT . . . ENTERTAINMENT . . . Open every day 9 a.m. - 11 p.m.**

BUTCHART GARDENS "SPRINGTIME SHOW" PRESENTS A NEW LOOK. Ever changing, always lovely! New plantings, fresh blooms—every week presents a new and excitingly different Butchart Gardens. Kept continually at a peak of perfection.

Developed from an abandoned cement quarry over 66 years ago, they are now considered one of this world's most outstanding gardens. Emracing 30 acres, actually six different gardens—fabulous Sunken, Lake Garden featuring the Ross Fountains, English Rose, quaint Japanese, stately Italian, and the great Stage Show Garden.

ROMANTIC NIGHT LIGHTING. No extra charge. Every evening, dusk till 11 p.m. Entire thirty acres transformed into a fairyland of indescribable beauty, featuring the fabulous Sunken Garden and the spectacular Ross Fountains in their colorful "Ballet to the Stars." This alone is worth the price of admission.

**BUTCHART GARDENS FLORAL RESTAURANT.** Open every day 11 a.m. to 7:30 p.m. Make the most of your visit! Dine amidst the flowers. Enjoy a delicious lunch, afternoon tea or a delightful supper. Continuous coffee bar service.

BUTCHART GARDENS ENTERTAINMENT. The Butchart Buskers, zany group of clever musicians, every Saturday and Sunday, 1-3 p.m. THE BUTCHART GARDENERS, every day Monday-Friday, 1:30-3:30 p.m.

BUTCHART GARDENS seeds, gifts, camera supplies, postcards, etc., may be purchased at the Seed and Gift Shop.

TODAY . . . TONIGHT . . . Enjoy "Springtime" at its best, as presented by the gorgeous Butchart Gardens.

**ROYAL LONDON WAX MUSEUM.** PRESENTS AN ALL-NEW MUSEUM. NEW LOCATION AT INNER HARBOUR OPPOSITE PARLIAMENT BUILDINGS. OVER 10,000 SQ. FT. OF DISPLAY—130 JOSEPHINE TUSSAUD LIFE SIZE WAX FIGURES DIRECT FROM LONDON, ENGLAND. 45 NEW SCENES. ENTERTAINMENT FOR THE WHOLE FAMILY. OPEN DAILY 9 A.M. TO 10 P.M., INCLUDING SUNDAYS. PHONE 388-4461.

**THE "PRINCE ALBERT" COLLECTION OF MINIATURES** on permanent display at 635 Humboldt St.—Empress Hotel. Over 10,000 exhibits to see! From "The Fields of Glory" the exciting military and historical dioramas; "Olde London Towne", 130 sq. ft. of perfect reproduction of 17th Century England; also the world's largest Enchanted Doll House (1871). Open every day, 9 a.m. to 10 p.m.

**UNDERSEA GARDENS**—IN THE CITY OF GARDENS DON'T MISS THE WORLD'S MOST BEAUTIFUL GARDEN AT THE BOTTOM OF THE SEA — UNDERSEA GARDENS IN THE INNER HARBOUR. SEE THE SCUBA DIVER SHOW IN THE WORLD'S ONLY UNDERSEA THEATRE. OPEN DAILY 9 A.M. TO 10 P.M. IN THE INNER HARBOUR.

**THE OLD FORGE**—Dining and dancing six nights a week till 2 a.m. at one of Canada's most largest and luxurious nite clubs. Enjoy the exciting music of the fabulous Brothers Forbes Strathcona Hotel, Douglas at Courtney St. Phone 383-9913.



**Brewed from the choicest hops and malt and pure spring water**

**Welcome to Heidelberg**

Welcome to the taste of Heidelberg. So bright, so lively, so brimful of flavour, it brings more enjoyment to your drinking pleasure. Heidelberg is brewed from only the best ingredients. The finest golden barley malt, the choicest Canadian and high prime Hallertau hops and pure, sparkling, spring water.

Take your thirst to Heidelberg today. You'll get a happy welcome that will never wear out because every glass is as crisp and satisfying as your first.

*So much more to enjoy*

This advertisement is not published or displayed by the Liquor Control Board or by the Government of British Columbia

## 'New Kind of Man'

EDMONTON (CP) — The dean of graduate studies and research at McGill University in Montreal told a weekend symposium that a new kind of man is taking over the Canadian Arctic.

Dr. M. J. Dunbar said this new type of man, who he nicknamed Homo Arcticus, represents a mixture of northern native cultures and industrial man.

Only time would tell whether Homo Arcticus would mean a "brighter dawn" or an "omen of disaster" for the Canadian North.

* * *

## Canadians 'Afraid'

CALGARY (CP) — Many Canadians are afraid of economic retaliation should the country's policies on foreign ownership be changed, Jack McClelland of Toronto says.

The national president of the Committee for an Independent Canada said however economic conditions now exist which could result in an unexpected withdrawal of United States capital without policy changes.

The massive withdrawal of U.S. capital would probably result in economic depression and chaos and unemployment, he said in an interview.

* * *

## Cave-Ins Possible

**EDMONTON (CP) — Certain buildings in the Edmonton area, including some houses, have been built over former coal mines and could be damaged by settling and cave-ins, says Dr. R. S. Taylor, a consulting geologist at the University of Alberta.**

**Dr. Taylor said in an interview there are two housing developments in particular where he wouldn't live in a house "if you gave it to me."**

* * *

## Cup Runneth Over

CAMROSE, Alta. (CP) — Delegates to the Alberta Conference of the United Church of Canada were told Monday the church faces a surplus of professional personnel for the first time in more than 40 years.

"It's an agonizing thing," said Rev. Phil Cline of Edmonton, chairman of the Alberta Settlement Committee.

The surplus had resulted in one minister having nowhere to go.

# THE WEATHER

Rain which began in the southern interior Monday evening spread unexpectedly to coastal areas overnight. The rain will continue intermittently and the cloud should persist throughout the day. Central areas are expected to have considerable sunshine today. A weakening weather system will bring cloud and a few showers to the north coast tonight. It will move inland on Wednesday with only a narrow band of cloud. Most areas will have sunshine by Wednesday afternoon. Temperatures will be a few degrees warmer.

**DOMINION PUBLIC WEATHER OFFICE**
**5 A.M. FORECASTS**
**Valid Until Midnight Wednesday**

**Greater Victoria:** Small craft warning in effect for Juan de Fuca Strait. Today, cloudy with occasional rain. A few sunny periods this afternoon. Winds brisk westerly. Wednesday, sunny with a few cloudy periods in the morning. Highs today and Wednesday about 65. Low tonight near 45.

**Lower Mainland:** Today cloudy with occasional rain. A few sunny periods this afternoon. Wednesday becoming sunny near noon. Highs today and Wednesday near 65. Lows tonight 45 to 50.

**East Vancouver Island Region:** Today, cloudy with a few sunny periods. Occasional rain in southern sections. Wednesday, mainly sunny. Highs today and Wednesday, 65 to 70. Lows tonight 40 to 45.

**North and West Vancouver Island Region:** Today and Wednesday cloudy with a few sunny periods. Highs today and Wednesday near 60. Lows tonight 40 to 45.

**TEMPERATURES YESTERDAY**

| | Max. | Min. | Prcp. |
|---|---|---|---|
| Victoria | 57 | 48 | |
| Normal | 62 | 48 | |

**ONE YEAR AGO**

| | | | |
|---|---|---|---|
| Victoria | 73 | 48 | |

**ACROSS THE CONTINENT**

| | | | |
|---|---|---|---|
| St. John's | 63 | 52 | .21 |
| Halifax | 61 | 52 | .51 |
| Montreal | 65 | 38 | |
| Ottawa | 64 | 43 | |
| Toronto | 66 | 39 | |
| North Bay | 59 | 37 | |
| Churchill | 49 | 39 | |
| Thunder Bay | 55 | 29 | |
| Kenora | 68 | 43 | |
| Winnipeg | 70 | 35 | |
| Regina | 70 | 39 | |
| Saskatoon | 71 | 45 | |
| Prince Albert | 74 | 44 | |
| Medicine Hat | 53 | 49 | |
| Lethbridge | 48 | 43 | .09 |
| Calgary | 50 | 40 | .07 |
| Penticton | 69 | 49 | .05 |
| Vancouver | 62 | 52 | .05 |
| N. Westminster | 63 | 51 | .08 |
| Prince Rupert | 54 | 43 | |
| Prince George | 60 | 37 | .01 |
| Nanaimo | 69 | 44 | |
| Kamloops | 71 | 53 | .34 |
| Revelstoke | 71 | 53 | |
| Fort Nelson | 74 | 43 | |
| Peace River | 73 | 43 | |
| Whitehorse | 65 | 45 | |
| Fort St. John | 61 | 45 | |
| Seattle | 54 | 47 | .04 |
| Portland | 54 | 49 | .28 |
| San Francisco | 59 | 50 | |

U.S. temperatures: Las Vegas 75, 54; Anchorage 47, 39; Detroit 75, 50; New York 74, 57; Phoenix 89, 60; Washington 83, 59; Miami 91, 73; Honolulu 89, 73.

World temperatures: Brussels 72, 54; Rome 70, 54; Paris 72, 55; London 70, 55; Berlin 75, 54; Amsterdam 75, 52; Madrid 75, 54; Moscow 75, 50; Stockholm 82, 54; Tokyo 77, 64.

**CITY'S WEATHER RECORD**

| | |
|---|---|
| Sunshine May | 293.3 hrs. |
| Last May | 294.9 hrs. |
| Normal (30 years) | 275.0 hrs. |
| Sunshine 1971 | 751.9 hrs. |
| Last year | 897.1 hrs. |
| Normal (30 years) | 788.4 hrs. |
| Precipitation May | .59 ins. |
| Last May | .29 ins. |
| Normal (30 years) | .90 ins. |
| Precipitation 1971 | 11.36 ins. |
| Last year | 8.15 ins. |
| Normal (30 years) | 11.96 ins. |

**Sunrise, Sunset Wednesday (Pacific Daylight Time)**
Sunrise 5:16 Sunset 21:08

**TIDES AT VICTORIA HARBOUR**

| | Time Ht. H.M. Ft. | Time Ht. H.M. Ft. | Time Ht. H.M. Ft. | Time Ht. H.M. Ft. |
|---|---|---|---|---|
| 1 | 06.05 5.5 | 07.55 5.5 | 14.00 4.1 | 22.35 8.0 |
| 2 | 06.15 4.8 | 10.35 5.1 | 13.40 4.9 | 22.55 8.1 |
| 3 | 06.25 4.0 | 22.50 8.2 | | |
| 4 | 06.45 3.2 | 22.40 8.3 | | |
| 5 | 07.15 2.4 | 22.45 8.5 | | |
| 6 | 07.35 1.7 | 22.50 8.8 | | |
| 7 | 08.10 1.1 | 23.00 9.1 | | |

**TIDES AT FULFORD HARBOUR**

| | Time Ht. H.M. Ft. | Time Ht. H.M. Ft. | Time Ht. H.M. Ft. | Time Ht. H.M. Ft. |
|---|---|---|---|---|
| 1 | 07.05 6.3 | 10.50 6.7 | 16.00 5.2 | 23.55 10.7 |
| 2 | 07.30 5.3 | 13.00 7.0 | 16.50 6.4 | |
| 3 | 00.15 10.5 | 07.45 4.5 | 15.10 7.8 | 17.55 7.5 |
| 4 | 00.40 10.3 | 08.10 3.6 | 16.25 8.8 | 19.10 8.5 |
| 5 | 00.40 10.2 | 08.35 2.8 | 17.05 9.7 | 20.30 9.1 |
| 6 | 01.15 10.1 | 09.00 2.1 | 17.45 10.3 | 21.35 9.6 |
| 7 | 01.35 10.2 | 09.35 1.6 | 18.25 10.8 | 22.25 9.8 |

## Cash on Sale At 20% Off

BAY SHORE, N.Y. (AP)—Cash — $10,000 of it — was on sale at a 20-per-cent discount in a shopping centre here.

The South Mall Merchants Association figured that was a better idea than hiring a celebrity to publicize the centre.

"It would have cost us $2,000 to hire a name personality," said an association spokesman. "So instead we decided to spend the same amount selling cut-rate cash."

More than 1,000 persons agreed and stood in a lineup that started forming at 5 p.m. Friday for the 11 a.m. Saturday "sale." When an armored car rolled up filled with assorted bills, the first-comers got a $100 bill in exchange for $80.

Students Thomas Cusano, 19, and William Harrigan, 17, first in line after the 18-hour wait, made a $20 profit each on an $80 "purchase" and said they'd use the money for a summer trip to Canada.

Thirty-five $100 bills were "sold," followed by 50 $50s, 75 $20s, 100 $10s, 100 $5s, and 1,000 $1s.


**Deep Cove Chalet**

Buffet Luncheons and Dinners
Receptions and Banquets
For Information
Phone 656-3541
Closed Mon. and Tues.



**FOOD Chef Anthony's**

SPECIALTY RESTAURANT
serves delicious
FOOD
- with a difference
Italian-Canadienne Cuisine
Dining and Dancing Nightly
Friday and Saturday featuring
COMBO DENONI
Mon. thru Thurs. featuring IRIS "Our Girl from Tel Aviv" with song stylings by BETTY O WADE.
Mon. thru Thurs. 12 noon 'til 10 p.m.,
Fri. and Sat. 12 noon 'til 12 p.m.
Sunday 4 p.m. 'til 10 p.m.
Please Reserve for Fri. and Sat. 382-4122
Minimum Two-Course Meal $4.
313 Cook Street


# Oak Bay Wants to End 'Honkey-Tonk' Tea Bash

Concern that the Bay Tea Party was becoming too "honkey-tonk" was expressed by Oak Bay council Monday.

Ald. Brian Smith, while applauding the board of trade's efforts, said he was concerned about the commercial aspects of the midway at Willows Park.

He was supported by Ald. John Gult, who said, "This is not a carnival place. We do have a responsibility for younger children. I would hate to see this thing become honkey-tonk."

Council agreed that more rides should be geared toward younger children rather than the concentration on teenagers as it was this year.

**FUNDS DENIED**

A request from the University of Victoria's sailing team for a grant toward expenses to cover racing in the North American Collegiate Championships at Annapolis, Maryland, was denied and the request raised criticism from council.

Written by Grant Davis, one of the team members, the letter asked for $100 or whatever the council felt it should give. He said the amount needed was $785.

Ald. Douglas Watts noted that the university "had all sorts of money to spend on all sorts of things — why not sailing?"

Mayor Frances Elford felt that the university's Alma Mater Society would be well able to provide the funds.

Other members of the team are Louise Anstey, Lynne Hilsden and Bruce Duncan.

The council decided to appoint the municipal assessor, Colin Wyatt, as its representative on a committee, formed by the Capital Regional District, to supervise application of the geocoding reference system to local property records.

A request received from the Victoria Society for Autistic Children for assistance in raising $2,500 needed for special classes until September will be referred to the Intermunicipal Committee which meets today.

First, second and third readings were passed on a bylaw that will raise the mayor's salary from $3,600 to $5,400. The aldermen's salary will remain at $1,800.

## Non-Status Slate Named

Campbell McDonald was elected president at the first meeting of the Victoria branch of the B.C. Association for Non-Status Indians Sunday.

Non-status Indians are children of white fathers and Indian mothers, Indian women who marry white men, or Indian people who voluntarily give up their Indian rights.

Twelve people came to the local chapter's organizational meeting.

Kitty Maracle, secretary of the BCANSI, told the Victoria members about the structure of the association and some of the aims it is trying to accomplish.

The next meeting of the local will be held June 20, at 1 p.m. at the McDonald residence, 4407 Wilkinson Rd.

## CAPITAL SCENE

United Nations Association in Canada, Victoria branch, Thursday at 8 p.m. in room 112 of the Provincial Museum for its annual general meeting. The nomination committee will recommend the 1971-72 slate of officers.

The Canadian Railway Pensioners, Friday, 2 p.m., in St. John Amublance Hall, 941 Pandora.

The World Federalists of Canada will hear Kenneth K. Kirkpatrick speak on Tuesday, June 15, at 8 p.m. in Bank School, 1500 Bank Street. Kirkpatrick, director of Peace Education for the American Friend Service Committee, recently toured North and South Vietnam. His topic will be Indochina: What are the Prospects for Peace?


**CRYSTAL GARDEN**

**PUBLIC SWIMMING WEDNESDAY**

12:00 - 1:00—Adults
1:00 - 4:15—Public
8:00 - 9:30—Adults Only



**NIGHT ON THE TOWN AT McPherson**

SEAFOOD AND STEAKHOUSE

Have dinner before the show and get the best seats in the house for the Centennial Showcase.

**B.C. DRAMA FESTIVAL FINALS**

SPECIAL RATES—THIS WEEK ONLY
Steak dinner and show 5.95
Seafood dinner and show 5.50

RESERVATIONS 388-4741



**GEM Theatre Sidney**

Allen Funt's "What Do You Say to a Naked Lady?"

COLOR by DeLuxe
United Artists

Warning: Documentary with nudity and sex.

TONIGHT at 7:45 p.m.



**DO NOT MISS ENDS WEDNESDAY**

**HOTEL**

TECHNICOLOR® FROM WARNER BROS.
ARTHUR HAILEY'S GREAT NOVEL SPLITS THE SCREEN WITH SUSPENSE . . . IT'S GREAT ENTERTAINMENT.
ROD TAYLOR
CATHERINE SPAAK
KARL MALDEN
MELVYN DOUGLAS
Evenings 7:00 and 9:05
Closed On Sundays

OAK BAY 2184 OAK BAY AVE. GA. 595-2213
Adults 1.50 Students 1.00 Children .50

Visit the future where love is the ultimate crime.

**THX 1138**

Fox CINEMA QUADRA AT HILLSIDE - 382-3370

Nightly, 7 and 9



**2 TERRIFIC ACTION THRILLERS**
**THE SAGA OF 'PRETTY-BOY' FLOYD**

FABIAN FORTE
JOCELYN LANE
ASTRID WARNER
ADAM ROARKE

PRETTY BOY — COLOR — AMERICAN INTERNATIONAL PICTURE

**DOWN A HELL-RUN OF HATE rode the... ANGEL UNCHAINED**

COLOR

Adult Entertainment

EVENINGS
Pretty Boy at 7:00 & 10:05
Angel at 8:30

Coronet



LAST 2 DAYS

a ROBERT WISE production
**the ANDROMEDA STRAIN**
ARTHUR HILL DAVID WAYNE

ODEON 2
780 YATES STREET
383-0513

4 Doors. Daily 1:15 p.m.
Shows Continuously:
1:30 - 4:00 - 6:30 - 9:00



WINNER OF 8 ACADEMY AWARDS
**PATTON**
Including BEST PICTURE • BEST ACTOR

Warning: Much Swearing and coarse language. B.C. Director

GOLDEN AGE 50¢

ODEON 1
780 YATES STREET

LAST 2 DAYS
Tonight: Doors 7:30
One Show Only, 8 p.m.



Tonight: Doors 6:30
Shows 6:50 and 9:00
LAST 2 DAYS

Adult Entertainment
"Warning: — Much swearing and coarse language."
—B.C. Director

HAIDA
805 YATES ST.

**The Great White Hope**
Starring James Earl Jones, Jane Alexander



famous players theatres famous players theatres famous players

MOVIE GUIDE

**JOE NAMATH ANN-MARGRET**
Loving, brawling and bustin' it up in
C.C. AND COMPANY
Color by Movielab

CAPITOL
805 YATES—384-8811

"Warning—Swearing, coarse language and brutality."—B.C. Director

Doors Today—6:30
Feature—7:20 - 9:20 p.m.
Wednesday—1:30 - 3:30 - 5:30 - 7:30 - 9:30

...designed for laughter

**THE STATUE**

Showing at 2 Theatres
Adult Ent. Only

DAVID NIVEN · VIRNA LISI · ROBERT VAUGHN in "THE STATUE"

ROYAL
805 BROUGHTON—383-9713

Doors 1 p.m. Feature at: 1:15, 3:15, 5:15, 7:15, 9:15
Last Comp. Show: 8:50

Extra at Drive-in Only **"TILL DEATH DO US PART"**

TILLICUM Drive In
BURNSIDE AT TILLICUM—382-7288

Gates 8:15 p.m.
Show at 9:00 p.m.

## MIDDLE-CLASS ANIMALS

## MARMADUKE

"Miss his block on the opening day of the season, and you're in real trouble!"

## THE FAMILY CIRCUS

"Are these the people we bought the steaks for or are they the ones for the hamburgers?"

## PEANUTS

## WIZARD OF ID

## APARTMENT 3-G

## MISS PEACH

## B.C.

## EB AND FLO

## BROOM-HILDA

## SNOJOE

## MARK TRAIL

## NANCY

*HOME GARDEN*

# Broad Beans—Real Delicacy

By HILDA BEASTALL

Broad beans are one of the first delicacies to be ready for use from the home garden.

Labelled as a delicacy since they are a vegetable seldom if ever found for sale at perfection, broad beans from an early November sowing will be bearing now. The March sowing will be later.

The young tip growths are a mecca for black aphis which will cluster there by their millions. An easy preventive is to pinch off the tip growths just as you find the lowest blossoms on the plants have set pods.

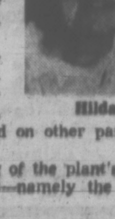

Hilda

At this point, the plants will be three or four feet tall according to variety, with a few side branches. If the side branches are bearing flowers, pinch off just the tip; if no flowers, you might as well cut off the whole shoot.

Two benefits are obtained by removing young tip growths of broad beans. One is obviously the taking away of the succulent shoots so palatable to aphids. While doing so, rub off the insects found on other parts of the plant.

The second benefit is the channelling of the plant's food supplies to the remaining growth areas—namely the pods themselves.

If humus content of your soil is high and moisture adequate, you will be rewarded by seeing the pods develop rapidly.

Broad beans are not a hot weather crop. They do well in our cool coastal springs, needing either a November sowing (if the soil is never waterlogged in winter) or an early March sowing.

How to know when the pods are ready to use? The critical stage can be reached over a period of two days, so check frequently.

It is not a matter of length or width of pod, since this varies with the variety being grown. Some pods are six or more inches long with as many beans inside. Others are three to four inches with a corresponding number of beans.

You will have to take off a pod for opening when the beans inside can be seen and felt. Remember the smaller the beans the more delicate their flavor, but only exprienc will tell the best size for your variety.

The beans should be a light green color within the pod, rather flattish and broad (probably hence their name), not resembling either green peas or the beans of the French or bush types, nor any of the runner beans.

Broad beans are a vegetable apart, worth growing for their unique flavor, cooked or raw; and their roots, dug into the vegetable garden soil after the plants are cut off, add considerable nitrogen readily available for the next crop to be sown.

# KARPIN ON BRIDGE

By FRED KARPIN

One of the characteristics of the non-expert player is his desire to try to win as many tricks as possible. This desire frequently leads to dire consequences. Such was the case in today's deal, in which declarer, perhaps unconsciously, subordinated the goal of fulfilling his slam contract to the quest for the maximum number of tricks. He was in error, of course. What was his mistake?

Both sides vulnerable. North deals.

NORTH
♠ A K J 6 3
♡ A K J 5
◊ 6 3
♣ K 5

WEST
♠ 9 8 5
♡ 8 2
◊ Q 9 8 4
♣ Q J 4 3

EAST
♠ Q 10 7
♡ Q 10 9 6 4
◊ J 10 7 5 2
♣ —

SOUTH
♠ 4 2
♡ 7 3
◊ A K
♣ A 10 9 8 7 6 2

The bidding:

| North | East | South | West |
|---|---|---|---|
| 1 ♠ | Pass | 2 ♣ | Pass |
| 3 ♡ | Pass | 4 ♣ | Pass |
| 5 ♣ | Pass | 6 ♣ | Pass |
| Pass | Pass | | |

Opening lead: Four of ◊.

West's opening lead was taken by South's ace, after which the deuce of clubs was led, West following with the four-spot. The trick was won by dummy's king, East discarding a diamond. South's slam contract was now doomed to defeat, for West could not be prevented from winning two trump tricks. What was declarer's error?

First, it should be mentioned that declarer was most unlucky. Certainly West did not figure to have the four outstanding trumps (mathematically, West would have them only 5 per cent of the time). Had the trumps been divided 3-1, then declarer's only loser would have been a trump trick. And if they had been divided 2-2, he would have made an overtrick by cashing the king and ace of trumps.

Nevertheless, if declarer's thoughts had been centred on fulfilling his contract, he could have accomplished this objective by "playing safe." His worry should have been that one of the opponents might have all four of the outstanding trumps. And when West played the trump four on the initial lead of the trump deuce out of the South hand, West had just become the only defender who might have the four missing trumps.

When West played the trump four, declarer should have put up dummy's five (instead of the king). With the five-spot winning, the king of clubs would be cashed next. All West would now make would be one trump trick.

If, in theory, East had captured the five with, let us say, the jack, the defenders would then have but two trumps remaining. Dummy's king and South's ace of trumps would gather them in when South regained the lead.

## Fun with Figures

Each distinct letter in this addition stands for a particular but different digit.

You can see what the B must represent. Then what about T? Get the final BANG.

```
  T N T
  T N T
      A
  -----
B A N G
```

Thanks for idea to J. Partington, Holt, England.

(Answer tomorrow)

Yesterday's answer: Numbers 7, 8, 9 arranged in square.

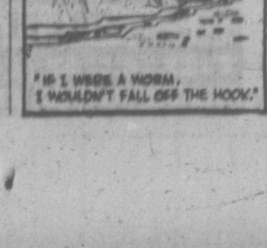


# CRYPTIC CROSSWORD

ANSWER TO MONDAY'S PUZZLE

ACROSS
1 Tuition fee
7 Blind
8 Nostril
10 Tollgate
11 Lief
13 Ascent
14 Fidget
17 Iran
18 Maintain
21 Sparing
22 Get on
23 Penetrates

DOWN
1 Trial
2 Indigent
3 Ignite
4 Nose
5 Earning
6 Obituaries
9 Life-tenant
12 Midnight
14 Charade
16 Danger
19 Altos
20 Mine

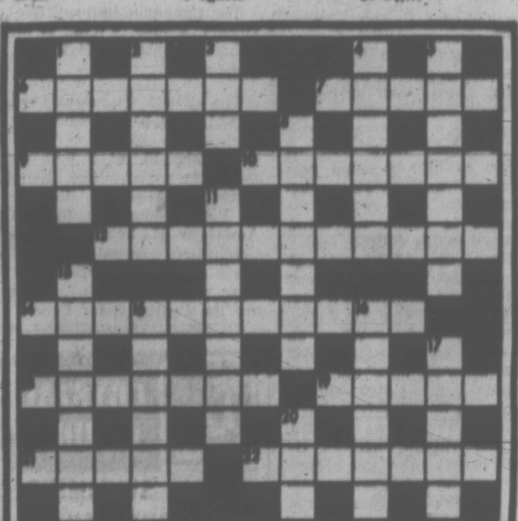

CLUES

ACROSS
6 Stays if made content (7)
7 Such silence may be quite a change (5)
9 Medical man badly needed for dental surgery (5)
10 Somewhat outstanding substitute (5-2)
12 An outlet for surplus energy, perhaps, (6, 5)
14 Friendly society in which one may profitably invest (4, 7)
18 Study a business to make sure (7)
19 Not much of a blow for a sailing boat (5)
21 Belief one can always go back on? (5)
22 Visiting is a vocation (7)

DOWN
1 Dainty creature, yet loud and offhand (5)
2 They may be trained to kill (6)
3 Gone bad? (3)
4 Chaperone is due to take a girl up (6)
5 Give credit ? (7)
8 Endeavor in face of great temptation (7)
11 Mary and child featured in stonework (7)
13 Officer makes a stop with the Spanish (7)
15 Act in a disagreeable manner (6)
16 Quick, the doctor's in the river! (6)
17 Finishing off a cake? (5)
20 What every worker wants to settle! (3)

SOLUTION WEDNESDAY

## YOLK WASN'T ON COMEDIAN

SOUTH SHIELDS, England (CP) — Durham comedians Peter Lambert and Billy Rose have broken the world egg-throwing record by more than three feet. Peter hurled a fresh egg 125 feet over a measured course and Billy caught the egg without breaking it. "It was the biggest yolk of my life," Billy said after the feat.

**386-2121**

# CLASSIFIED ADVERTISING

**386-2121**

*Vancouver Island's Largest Shopping Centre in Print*

**BOX REPLIES**

All replies to private box numbers available from 8:00 a.m. to 6:00 p.m., Monday to Friday, inclusive.

**OFFICE HOURS**

Classified Counter, 8:00 a.m. to 6:00 p.m. Business Office, 9:00 a.m. to 5:30 p.m., Monday to Friday, inclusive.

**CLOSED SATURDAY**

**TELEPHONE HOURS**

8:00 a.m. to 8 p.m., Monday to Saturday, inclusive.

**CLASSIFIED COPY DEADLINES**

Regular classified advertisements may be placed at the counter, 8 a.m. to 3:00 p.m., on the day prior to publication, Monday to Friday inclusive. By telephone, 8:00 a.m. to 5:00 p.m., Monday to Saturday, inclusive.

All classified semi-display copy must be in the possession of Victoria Press Ltd., 2631 Douglas Street, by 4:00 p.m. on the day prior to publication, with the exception that copy for Monday Times must be in by 4:00 p.m. Friday.

**FULL COVERAGE/ CLASSIFIED RATES**

AGATE TYPE ONLY

One day 8c per word per day.

Three consecutive days, 7c per word per day.

Six consecutive days, 6c per word per day.

Agate headings and white spaces can be charged at the word rate (5 words per line).

Minimum advertisement 10 words and $1.00.

Each initial, sign, group of figures and abbreviations counts as one word.

All ads requiring a style other than that mentioned above will be charged by the measured agate line (14 agate lines equal 1 inch).

One day 38c per line, $5.32 per inch.

Three consecutive days 33c per line, $4.62 per inch.

Six consecutive days 28c per line, $3.92 inch.

National rate 43c line per day.

Ten per cent surcharge if more than one size type is used.

Birth Notices, $2.00 each insertion.

In Memoriam Notices, Cards of Thanks, Death and Funeral Notices, not exceeding 12 lines, $3.25 first insertion and $2.40 subsequent insertions. Each additional line 33c daily.

Births, Deaths, In Memoriam Notices, Cards of Thanks not accepted by telephone.

**SUBSCRIPTION RATES**

Wherever carrier service is maintained, $3.00 per month.

By mail—

Canada, $3.50 per month, $10.00 per 3 months, $39.00 per year.

United States, $4.00 per month.

Saturday Only—

Canada, 25c per copy, $13.00 per year.

United States, 30c per copy, $15.60 per year.

Commonwealth and Foreign rates upon request.

Mail subscriptions are payable in advance.

Authorized as second class mail, Post Office Department, Ottawa.

Member Audit Bureau of Circulations.

**TERMS OF PUBLICATION**

The Victoria Press Ltd. shall not be liable for non-insertion of any advertisement beyond the amount paid for such advertisement.

In the event of an error occuring the liability of Victoria Press Ltd. shall not exceed the charge for the space actually occupied by the item in question.

All claims on error in publication shall be made within 12 hours thereafter and if not made shall not be considered. No claim will be allowed for more than one incorrect insertion nor for errors not affecting the value of the advertisement.

All estimates of cost are approximate. Advertisers will be charged with space actually used.

All advertising copy will be subject to the approval of the Victoria Press Ltd., who reserve the right in its sole discretion to classify, reject or insert copy furnished.

Advertisements must comply with the British Columbia Human Rights Act which prohibits any advertising that discriminates against any person because of his race, religion, sex, colour, nationality, ancestry or place of origin, or because his age is between 44 and 65 years, unless the condition is justified by a bona fide requirement for the work involved.

While every endeavor will be made to forward replies to box numbers to the advertiser as soon as possible, we accept no liability in respect of loss or damage alleged to arise through either failure or delay in forwarding such replies, however caused, whether by negligence or otherwise.

**CIRCULATION REPRESENTATIVES**

Duncan, Chemainus—
P. J. Rogess 746-6181

Lake Cowichan—
P. Edwards 749-6771

Nanaimo—
R. Lakey SK 3-2766

United States Representatives
MATHEWS, SHANNON and CULLEN, INC.
New York, Boston, Chicago, Detroit, Philadelphia, Pittsburgh, Cleveland, Syracuse, Charlotte, Atlanta, Cincinnati.

**DUNCAN BUREAU**

262 Station Street (Hamilton Electric Building) Office and telephone hours 1 p.m. to 5 p.m. Monday to Friday, inclusive.
PHONE DUNCAN 746-6181

CLASSIFIED SERVICE FOR DUNCAN COWICHAN VALLEY CHEMAINUS RESIDENTS

Classified Ads phoned in to our Duncan office 746-6181 before 3:30 p.m. will appear in the following day's papers

PHONE DIRECT 386-2121 TO PLACE YOUR CLASSIFIED AD

## 1 BIRTHS

GARRISON — Born to Mr. and Mrs. L. Garrison (nee Henze), Box 190, Gold River, B.C., at St. Joseph's Hospital, on May 26, 1971, a son, David Leonard, 8 lbs., 6 oz. (Insured).

HARPER — Born to Tom and Judi Harper, 3028 Millgrove Street, at the Royal Jubilee Hospital on May 28th, 1971, a daughter, Tiffany Dawn, 7 lbs. 1 oz. A sister for Tony. Proud grandparents Mr. and Mrs. L. W. Eckford, 5405 Parker Ave., and Mr. and Mrs. J. Harper, 1082 Colville. Special thanks to Dr. J. Anderson and Staff at Royal Jubilee Hospital.

MORRISON — Born to Glen and Pat (nee Bowden), at the Royal Jubilee Hospital on May 27th, 1971, a son, Bradley Glen, 6 lbs., 8 ozs. Special thanks to Drs. M. Morrison, G. S. Wallace and maternity staff.

PATRIARCHE — To Jennifer (nee Groos), wife of Michael Patriarche in Ottawa, on May 28, a son, James William.

PURVIS — Born to Mr. and Mrs. Douglas Purvis (nee Casey), Chicago, Illinois, on May 29, 1971, a son, Jaime Patrick Dillon, 7 lbs., 3 oz.

SKAALRUD — Born to Mr. and Mrs. L. W. Skaalrud, 2675 Millstream Rd., Victoria, B.C., at St. Joseph's Hospital on May 20th, 1971, a son, Derek; a brother for Kevin and Warren.

## CLASSIFICATION INDEX


VITAL STATISTICS
1 Births
5 Deaths and Funerals
8 Cards of Thanks
9 In Memoriam
10 Funeral Directors

NOTICES
11 Monumental
14 Announcements
15 Coming Events and Meetings
16 Catering, Banquet and Reception Rooms
17 Restaurants
18 Places to Visit
20 Lost and Found

EMPLOYMENT
21 Male Help Wanted
25 Male or Female Help Wanted
26 Female Help Wanted
27 Teachers Wanted
29 Situations Wanted Male
30 Situations Wanted Female
31 Situations Wanted Male or Female

BUSINESS SERVICES AND DIRECTORY
36 Business Services and Directory

PERSONAL SERVICES
32 Trade Schools
33 Bands, Musicians and Orchestras
38 Travel
39 Personals
40 Business Personals
42 Education
43 Dancing
71 Music Teachers

MERCHANDISING
60 Fuel
63 Timber
65 Building Supplies
70 Musical Instruments
77 Motorcycles
78 Bicycles
80 Boats and Marine
83 Aeronautical
92 Sporting Goods
93 Stoves and Furnaces
96 Cameras, Supplies and Photo Finishing
97 Furniture
98 TV, Stereo, Radio Sales and Service
99 Groceries, Meat and Produce
100 Miscellaneous for Sale
103 Miscellaneous Wanted
109 Miscellaneous to Rent
112 Wanted to Rent, Miscellaneous
115 Swaps
117 Antiques
119 Florists
120 Garden Supplies
125 Pets and Supplies
127 Chicks, Poultry, Hatching Eggs, Supplies
128 Livestock and Supplies
130 Heavy Equipment, Machinery
135 Farm Implements

AUTOMOTIVE
150 Cars for Sale
151 Foreign Import and Sports Cars
152 New Car Directory
154 Trucks and Buses
156 U-Drivesand Auto Washing
158 Tires
160 Parts, Accessories
162 Auto Repairs, Service and Towing
164 Auto Body Work and Painting
166 Cars and Trucks Wanted
168 Campers and Trailers
169 Mobile Homes and Parks

ACCOMMODATION
175 Hotels
178 Summer Resorts
181 Tourist Accommodation
185 Convalescent and Rest Homes

RENTALS
190 Room and Board
191 Room and Board Wanted
193 Rooms to Rent
174 Rooms Wanted
197 Housekeeping Rooms to Rent
199 Housekeeping Rooms Wanted
200 Apartments to Rent, Unfurnished
201 Apartments to Rent, Furnished
203 Apartments Wanted
206 Duplexes to Rent
207 Duplexes Wanted to Rent
210 Houses to Rent, Unfurnished
211 Houses to Rent, Furnished
212 Houses Wanted to Rent
212 Houses Wanted to Rent
215 Halls, Warehouses, Stores and Offices to Rent

FINANCIAL
155 Automobile Financing and Insurance
230 Personal Loans and Insurance
233 Mortgage Loans and Insurance
234 Mortgages for Sale
235 Wanted to Borrow

REAL ESTATE
240 Business Opportunities
241 Business Opportunities Wanted
244 Revenue Property
245 Revenue Properties Wanted
247 Commercial or Industrial Properties
250 Houses for Sale
253 Country Homes and Properties
256 Waterfront Properties
260 Condominiums for Sale
263 Garages for Sale, Rent, Wanted
266 Houses Wanted to Buy
268 Listings Wanted
270 Exchange Real Estate
271 Lots for Sale
273 Property for Sale
274 Property Wanted
280 Acreage for Sale and Wanted
285 Up-Island Properties
290 Farms for Sale and Wanted
293 Gulf Islands Properties
295 Listings Cancelled



**NOTICE OF COPYRIGHT**

Full, complete and sole copyright in any advertisement produced by Victoria Press Ltd is vested in, and belongs to, Victoria Press Ltd.; provided, however, that copyright IN THAT PART AND THAT PART ONLY of any such advertisement consisting of illustrations, borders, signatures or similar components which is, or are, supplied to Victoria Press Ltd. by the advertiser in the form of engravings, matrices, casts, etc. and incorporated in said advertisement shall remain in and belongs to the advertiser.


## 5 DEATHS, FUNERALS

BENNALLACK — In Victoria on May 31, 1971, Miss Lucy Bennallack, aged 81 years; born in Millam, England, and a resident of Victoria for over 60 years. She had been in the office staff of the Royal Jubilee Hospital for many years. She is survived by 1 sister, Mrs. P. D. Sprinkling, of Portland; nephews and nieces. She was a member of the Pythian Sisters, Victoria.
Funeral service in McCall Bros. Chapel, Johnson and Vancouver Sts., on Wednesday, June 2, at 3:15 p.m., with the Rev. Dr. A. E. King officiating. Interment at Ross Bay Cemetery. (Flowers gratefully declined.)

CHARLESWORTH — In Victoria, B.C., on June 1, 1971, Mrs. Sarah Elizabeth Charlesworth, aged 92 years; born in England and had been a resident of Victora for the past 13 years, residing at 761 Canterbury Rd.; formerly of Chilliwack, B.C. Survived by her son, Robert Francis Charlesworth, Victoria, B.C.
Arrangements will be announced later by the Sands Mortuary Ltd.

DANIELS—At St. Joseph's Hospital on June 1, 1971, William Daniels, of 4257 Springridge Crescent, aged 86 years. Predeceased by his beloved wife, Leona Blanche, Nov. 30, 1956. Survived by 3 sons, Gordon E., Terrace, B.C.; Maurice E., Merville, B.C., and William G., Victoria; 3 daughters, Mrs. T. (Ruby) Bradley, Milestone, Sask.; Mrs. J. (Mina) Nichol, Williams Lake, B.C., and Mrs. W. (Phyllis) Knight, Summerland, B.C.; 15 grandchildren and 16 great-grandchildren; also a brother, Walter Daniels, Oshawa, Ont.
Funeral service Friday at 1:30 p.m. in HAYWARD'S FUNERAL CHAPEL, 734 Broughton St., Rev. Dr. H. W. Kerley officiating. Interment Colwood Burial Park.

DAVIDSON—In Victoria, B.C., on May 30, 1971, Mr. William Wright Davidson, aged 83 years; born in Newcastle-on-Tyne, England, and a resident of Victoria for the past 61 years; late residence 925 Inskip St. He leaves his wife, Eleanor Davidson, at home; daughters, Mrs. R. K. (Kathleen) Doherty, Victoria, B.C.; Mrs. P. F. (Aileen) Butler, Olympia, Wash., and Mrs. R. W. (Gloria) Metzger, Vancouver, B.C.; 9 grandsons and 3 granddaughters. Mr. Davidson was a veteran of the First World War.
Service will be held in the Sands Mortuary Limited, "Memorial Chapel of Chimes," on Wednesday, June 2, 1971, at 11:00 a.m., Rev. P. V. Atkinson officiating. Cremation.

ELLIOTT — On May 30, 1971, in Victoria, Mrs. Margaret R. Elliott, aged 93 years, of 2524 Roseberry Ave., widow of Adam E. Elliott, a pioneer resident of Victoria since 1910. She leaves one son, Ken of Victoria; one daughter, Mrs. Birnie (Lorna) Porter of Victoria; 3 granddaughters; 2 great-granddaughters; nieces and nephews in Ontario and the U.S.A. She was an early member of First United Church.
Funeral service in McCall Bros. FAMILY CHAPEL, on Wednesday, June 2 at 1:00 p.m., with the Rev. Dr. R. J. D. Morris officiating. Interment at Colwood Burial Park.

FRENCH—Passed to be with her Lord on May 31, 1971, Catherine Audrey French, of 3948 Blenkinsop Rd. Survived by her loving husband, Jim, and son, Albert, at home; 1 daughter, Mrs. Linda McPike, Victoria; her mother, Mrs. Anna Beddington, of Victoria; 1 sister, Mrs. Marion Cardin, Lac la Hache; 1 brother, Laurie Beddington, of Victoria; also many nieces and nephews.
Funeral service in McCall Bros. FLORAL CHAPEL, Johnson and Vancouver Sts., on Thursday, June 3, at 2:15 p.m., with Mr. John Jenner officating. Interment at Royal Oak Burial Park.

GAVEL — In Victoria, B.C., on May 31, 1971, Mr. Fred Bragg Gavel, aged 78 years; born in Kelleys Cove, Yarmouth, Nova Scotia, and a resident of Victoria for the past 5 years, late residence, 2779 Victor St. He leaves his wife, Ella, at home; sons, George, Hawkesbury, Ont., and Gordon, Prince Albert, Sask.; daughters, Mrs. G. (Clara) Wasmuth, Wilkie, Sask., Mrs. K. E. (Avis) Dickson and Mrs. J. G. (Beverly) Koning, Victoria, B.C. Mr. Gavel was a former member of Lodge No. 60, B.P.O.E., Courtenay, B.C.
Service will be held in the Sands Mortuary Limited, "Memorial Chapel of Chimes," on Thursday, June 3, 1971, at 3:00 p.m., Mr. Gerald Brookall officiating. Cremation.

KAYE — In Victoria, on Sunday, May 30, 1971, Mrs. Alice Maude Kaye of 499 Fraser St. Mrs. Kaye was born in London, England, and came to Canada in 1915 and took up residence in Victoria in 1919. She is survived by one daughter, Kathleen of Victoria and one son, Arthur of Campbellford, Ontario.
The funeral service will be conducted on Wednesday, June 2, 1971, at 1:30 p.m. from CHAPLIN'S FUNERAL CHAPEL with the Rev. M. Birch officiating followed by cremation. Flowers gratefully declined.

KELLEY — In Victoria, on Sunday, May 30, 1971, Mrs. Bernice Dorothy Kelley of 946 Wilmer St. Mrs. Kelley was born in New Brunswick, the daughter of Harvey and Adeline Rogers of Delisle, Sask., and had resided in Delisle and Saskatoon prior to moving to Victoria in 1959. She is survived by two stepsons, Stanley Kittle of Saskatoon and Clifford Kittle; two nieces and 1 nephew. She was predeceased by two sisters, Madeline Ankerfelt and Clara Freeman.
The funeral service will be conducted on Wednesday, June 2, 1971, at 3:00 p.m. from CHAPLIN'S FUNERAL CHAPEL, interment in Royal Oak Burial Park.

LYNCH — Doctor John Butler M.D., at his home at Nanaimo, B.C., May 30, aged 60 years, a former resident of Victoria, Surgeon Lieutenant-Commander (ret'd) RCNVR. Survived by his wife Eleanor, at home; one daughter, Mrs. Howard R. (Elizabeth-Ann) Pelo, Delta, B.C.; one son, Lt. (S.) John D. B. Lynch, HMCS Assiniboine, Halifax, N.S.; his father, Dr. John G. B. Lynch, Sydney, N.S.; two brothers, Dennis, St. Lambert, P.Q. and Maurice; one sister, Mrs. H. (Elizabeth) Jondras, Pennsylvania, U.S.A.
Funeral service Mount Benson Funeral Home Ltd., Nanaimo, B.C., Wednesday afternoon, June 2, 1:15 p.m. Flowers are acceptable, or if friends so wish memorial donations may be made to the Children's Ward, Nanaimo Hospital.

MUNRO—In Victoria, B.C. on May 29, 1971, Mr. Arbuthnot Dallas (Dal) Munro, of 1177 Clovelly Terrace, aged 60 years, a native of Victoria, residing here all his life. He s survived by his loving wife, Lillian, at the residence; aunts and cousins in California.
Funeral services will be held in McCall Bros. FLORAL CHAPEL, Vancouver and Johnson Sts., on Thursday, June 3, at 1:15 p.m., Rev. Dr. A. E. King officiating. Interment in the Ross Bay Cemetery.

MURPHY — In Victoria, B.C., on May 27, 1971, infant twin babies, Edward and Elizabeth Murphy. Survived by their parents, Mr. and Mrs. John A. Murphy, 212-724 Yates Street; sisters, Anna-Bell, Mary and Angela; brother, William; aunts and uncles.
Service will be held in Our Lady of The Assumption Church, West Saanich Road on Wednesday, June 2, 1971, at 10:00 a.m., Rev. Father William Mudge officiating. Interment in West Saanich Cemetery. Arrangements by the Sands Mortuary Limited.

SOULSBY — On May 29, 1971, suddenly, Cmdr. Henry W. S. Soulsby, R.C.N. (Ret.) of Victoria, B.C. Survived by his wife, Gladys; daughter, Mrs. T. C. (Hilda) Treherne of Ottawa and son Alan of Mill Bay; 5 grandchildren; brother Eric and sister Mary of Toronto.
Funeral service in McCall Bros. Chapel, Johnson and Vancouver Sts. on Wed., June 2 at 11:00 a.m. with the Rev. Dr. E. M. Smiley officiating. Followed by cremation. (Flowers gratefully declined at the residence and the service.)

WOOD — In Victoria on May 31, 1971, Miss Mabel V. Wood, aged 93 years, born in Lakefield, Ontario. She was a retired teacher having taught at Sapperton, New Westminster, from 1894 until 1917 when she went to Kelowna and taught there until her retirement to Victoria in 1932. She leaves her nephew, Lorne Roseborough, of Victoria; 5 nieces, Arlee Dalton, Kathleen Berg, Wilma Marsden and Mary Wood in B.C. and Jean Elliot in Ontario.
Funeral service in McCall Bros. FAMILY CHAPEL on Wed., June 2 at 4:30 p.m. with the Rev. Dr. A. K. McMinn officiating. Interment at the I.O.O.F. Cemetery, Sapperton, New Westminster. (Flowers gratefully declined).

## 9 IN MEMORIAM

BLONDIN — In loving memory of Donna Gail Blondin.
What would I give if I could say,
Hi "Don" in the same old way,
To hear your voice and see you smile,
To sit and talk with you awhile.
You left suddenly,
Your thoughts unknown,
But you left me with memories
I am proud to own.
Sadly missed by Heather.

SMITH — In memory of Frank Hitchens Smith, who passed away June 1, 1970.
Our lives were enriched by your loving thoughts and ways.
—Ever remembered by Hilda, Wilfred, Chris, Bill, Gladys, Gordon and grandchildren.

SOMMERFIELD — In loving memory of a dear son and brother, Allen who passed away June 1, 1967.
We watched you suffer and heard your sighs,
But all we could do was just stand by,
For when the time came we suffered too,
You never deserved what you went through.
God took your hands and we had to part
He eased your pains but broke our hearts.
Although we smile and seem carefree,
Nobody misses you more than we.
—Sadly missed by Mom, Lue, Ruth, Bob and Bill.

The Lord is my shepherd; I shall not want.

He maketh me to lie down in green pastures: He leadeth me beside the still waters.

He restoreth my soul: He leadeth me in the paths of righteousness for His name's sake.

Yea, though I walk through the valley of the shadow of death, I will fear no evil; for thou art with me: thy rod and thy staff they comfort me.

Thou preparest a table before me in the presence of mine enemies: thou anointest my head with oil; my cup runneth over.

Surely goodness and mercy shall follow me all the days of my life: and I will dwell in the house of the Lord for ever.

PSALM 23.

## 10 FUNERAL DIRECTORS

WE CARE

Four Chapels Dedicated to Service.

SANDS MORTUARY LTD.
'Memorial Chapel of Chimes'
1803 Quadra, Victoria, B.C.
388-5155 - 388-5156 - 383-7511

SANDS
"CHAPEL OF ROSES"
9838 Fourth St., Sidney, B.C.
656-2932

WESTWOOD
"CHAPEL OF FLOWERS"
(SANDS)
No. 1, Newcastle Ave.,
Nanaimo, B.C. - 753-2032

SANDS
"CHAPEL OF HEATHER"
317 Goldstream Ave.,
Colwood, B.C. - 478-3821

Independent, Family Owned and Controlled. Sands since 1912.

McCALL BROS.
Funeral Chapels
1400 Vancouver Street
385-4465 — 385-4466 — 385-4467
The Wishes of All Concerned Fulfilled With Good Taste

WEDNESDAY
SOULSBY, Cmdr. Henry W. S., RCN (retired)—11:00 a.m.—FLORAL CHAPEL.
ELLIOTT, Mrs. Margaret R. 1:00 p.m.—FAMILY CHAPEL.
BENNALLACK, Miss Lucy 3:15 p.m.—FLORAL CHAPEL.
WOOD, Miss Mabel V. 4:30 p.m.—FAMILY CHAPEL.

THURSDAY
MUNRO, Mr. Arbuthnot Dallas (Dal)—1:15 p.m.—FLORAL CHAPEL.
FRENCH, Mrs. Catherine Audrey 2:15 p.m.—FLORAL CHAPEL.

THOMSON & IRVING
Funeral Chapel
Est. 1906 — Formerly of Winnipeg
A Dignified and Understanding Service at Moderate Cost
PRE-NEED AT NEED
SHIPMENTS
1625 Quadra St. Phone 384-2612

HAYWARD'S CHAPEL
Ready to carry out the family's wishes, quietly, sympathetically, with efficiency and dignity.
386-3505
734 Broughton St.
A. W. FRANCIS, OWNER-MGR.

## 10 FUNERAL DIRECTORS

CHAPLIN'S FUNERAL CHAPEL
Kindness — Courtesy — Service
1155 Fort 384-5512

FIRST MEMORIAL SERVICE
Undertakers for the Memorial Society of B.C. — 384-7041

## 11 MONUMENTAL

STEWART MONUMENTAL Works Ltd.
ESTABLISHED 1896
Memorial of Distinction
Marble fireplace and tabletops
1403 May St. 384-3452

MORTIMER'S MONUMENTS
ESTABLISHED 1877
"The Finest in Craftsmanship"
633 DAVID ST. 383-6421

## 15 COMING EVENTS and MEETINGS

LONDON BOXING and ATHLETIC CLUB
BINGO
Every Wednesday
Curling Rink
1952 Quadra, 7:30 p.m.
FREE ADMISSION
(all cards 25c each)
No game less than $20
1 game $200
1 game $100
ALL GOOD NEIGHBORS
5 EXTRA GAMES
FREE BUS AND PARKING
YOUTH PROJECTS

BASEBALL BINGO
Tuesday, 7:30 p.m.
Victoria Curling Club
1952 Quadra
Centennial Silver Dollars and Medallions
20 Good Neighbor Games
Paying $25 or More
5 Cards for $2
Door Prizes
Extra Games 25c per Card
No Game Under $100
20th Game $200
10 Door Prizes — Plus
A Handful of Quarters

NORWAY HOUSE
1110 Hillside
Charity Bingo
TUES. NIGHT — 7:30 p.m.
Admission $1.00
20 Games
6 Cards for $2.00
5 Extra Games
5 Cards for $1.00
Everybody Welcome

CAMP ROSS on PACHENA BAY
Boys and girls camps: Junior co-ed camps, Senior teen surfing camps. Family camps for all the family. Information 383-6639 or write P.O. Box 222, Port Alberni, B.C.

ON SATURDAY, JUNE 5TH, 1971, from 2 p.m. to 4 p.m. an afternoon tea will be held at Errington School, Errington, B.C., honoring Mrs. Joyce Davies who is retiring from the teaching potession. All former pupils are cordially invited.

HORSE RACING, VANCOUVER — V.I. Coach Lines Race Track Special leaves Saturday, June 5, and every second Saturday, 9 a.m. returns 9:15 p.m. $7.00 each. Call 385-4411, Loc. 45. V.I. Coach Lines Ltd., 710 Douglas Street.

MYSTERY TOURS
Leaves V.I. Coach Lines depot every Sunday 1:30 p.m. returns 5:00 p.m. $2.75 includes tea.

BINGO EVERY THURSDAY AT St. Joseph's Parish Hall. Watch advertisement.

YOUR DREAM HOME
May be before
your very eyes
— in —
TODAY'S CLASSIFIED!

## 16 CATERING, BANQUET and RECEPTION ROOMS

ALCOVE CATERERS, LET US prepare for your wedding reception, banquets, and parties. 385-3595, 382-1025.

WEDDINGS, BANQUETS, MEETings. Taj Mahal, 1318 Broad. 383-5525.

## 20 LOST and FOUND

LOST: FRIDAY AFTERNOON, lady's gold Bulova watch, extension bracelet, in Disco Shopping Centre, or Simpsons-Sears Garden Centre. Reward. Please phone 598-1254.

LOST — FROM BOOTH AT Centennial Square, large Esperanto flag 6x4, green with 24" square in left corner with 5 green stars. $10 reward. Call 656-3349.

LOST: LARGE BLACK AND white tabby cat, neutered, Burnside-Wascana district. $5 reward. 385-5604.

LOST: BELGIUM THEVUREN, brown with black patch. Pat Bay Hwy.-Ferry. Reward. 656-4270.

LOST: BLACK MALE MINIAture poodle, May 29, Craigflower-Banfield area. Reward. 383-8748.

BLUE BUDGIE LOST SATURday, Johnson St., 383-6714 or 388-5344. Oliver. Reward.

HAVE YOU LOST YOUR CAT? Homes wanted. CPL, 598-5731.

LOST YOUR PET? — HOMES wanted, found. SPCA. 383-0514.

## 21 MALE HELP WANTED

ADVERTISEMENTS IN THIS CLASSIFICATION MUST COMPLY WITH THE BRITISH COLUMBIA HUMAN RIGHTS ACT SEE COLUMN 1

EXPERIENCED PERSON wanted with equipment to give estimate on moving small house up-island on a contract basis. 479-2092 or 479-4067 after 6 p.m.

FULLY EXPERIENCED BUTcher wanted. Please state age, marital status, etc. Apply Victoria Press Box 677.

REAL OPPORTUNITY. COMmission salesman for ceramic tile and kitchen equipment. Victoria Press, Box 648.

QUALIFIED DIESEL MECHANIC required immediately. 383-9628 for further information.

EXPERIENCED MACHINE taper wanted. Steady work. 382-4540 or 478-4973.

MAN FOR SUNDAYS, SUZIE Q Billiard Parlour, 860 Yates.

## 21 MALE HELP WANTED

MAINTENANCE MANAGER
65-suite apartment complex in Campbell River has opening for a man-wife team to operate this 3-year-old building. Experience in general repairs including appliances as well as painting ability would be considered an asset. Excellent benefits, good working conditions. Apply Box 667, Victoria Press, giving full details as to age, experience, etc. Interviews can be arranged in Victoria.

FULL TIME JOBS AVAILABLE
Large diversified company is interested in hiring men for newly created division. All interviews are confidential as we are hiring to fill 14 separate positions. Income ranges from $115 per week up to control levels of $150 per week if qualified. We offer complete company training. Must be able to start immediately. For appointment, Mr. Enns, 388-4043, from 8:30-3.

RECREATIONAL SALES OPPORTUNITY
Far above average earnings, for an alert, aggressive, hard-working man who has the ability to be associated with one of the fastest growing firms in the "Leisure" field of boats, golf carts, outboards, campers, etc., etc., new and used.
There also could be a management opportunity in the near future, phone for appointment.
P-E-A-R-S-O-N
World of Pleasure
3388 Douglas 386-3421

CARPET SALESMAN-ESTIMATOR CONTRACT DIVISION
Large, progressive Victoria carpet firm has an opening for an ambitious self-starter who desires above-average earnings on a commission basis. Leads supplied. Knowledge of blueprint reading a definite asset. Write giving details to Victoria Press, Box 570.

STEAK HOUSE MANAGER
Working manager for well established operation, Campbell River area. Duties to include staff supervision and training, broiler cooking. Experience with fast food franchise, operation helpful. References required as to reliability. Reply to Victoria Press, Box 674.

OPPORTUNITY FOR EXPERIenced salesman, preferably in furniture. This position is of a permanent nature — commission with guarantee. Must have proven ability in selling. References important. Apply Standard Furniture Company, before 10 a.m.

EXPANDING CARPET DIStributor requires sales representative to cover Vancouver Island, based in Victoria, excellent lines and earning potential. Carpet experience necessary. Reply Victoria Press, Box 647.

LIFE INSURANCE SALESMAN required immediately. No previous experience necessary. Must be bondable. Excellent salary, plus commission and fringe benefits. For appointment please call 388-6681.

ELECTRONICS TECHNICIAN with VHF-UHF experience. Please reply in writing to Ball and Shemilt Electronics Ltd., No. 1 West Burnside Rd., Victoria, B.C. Atten: Gordie Thomas.

## 25 MALE OR FEMALE HELP WANTED

ADVERTISEMENTS IN THIS CLASSIFICATION MUST COMPLY WITH THE BRITISH COLUMBIA HUMAN RIGHTS ACT SEE COLUMN 1

UNIVERSITY OR SENIOR HIGH SCHOOL STUDENTS
Interested in summer employment, we have a job for you, if you can intelligently interview Victoria householders and SELL. We train you and we organize your daily working territory. You receive a guarantee per hour, plus a generous commission on each sale made, 4 hours per day, 10 till 12 noon, 1 to 3 p.m. — 5 days each week. The product you sell is required in every household and if you are a convincing sales person you can have a profitable summer program. We need five men or women to start our first crew with a possible second crew to be developed later. If you are interested and feel you can qualify for interesting door to door sales work, please apply to Victoria Press, box 615 and an interview will be arranged.

REALTORS JOIN THE TEAM AT OAK BAY REALTY
The Oak Bay area is recognized as having the finest real estate. If you live or work in this area why waste your time and gas going to an office downtown? At OAK BAY REALTY we are enlarging our team and would like to talk to you about the advantages of joining us. Generous commission split, congenial companions, MSA and Group Life Insurance. Office and sales assistance, leads, encouragement and personal supervision. Come and see our new office at 2194 Oak Bay Ave. Call Jack Mears, 598-3321. MEARS' OAK BAY REALTY LTD.

APPLICATIONS ARE INVITED from couples without children and preferably experienced and/or trained in child-care work to manage a private agency leased and furnished group home for adolescents. Living costs met plus excellent remuneration. A variety of supportive and consultative services provided. Applicants must have own transportation. Also required, relief staff for this facility. Reply giving full particulars to Victoria Press, Box 663.

REALTORS
CITY REAL ESTATE OFFICE HAS OPENING FOR 3 LICENSED AGGRESSIVE SALES REPRESENTATIVES. GENEROUS COMMISSION SPLIT, GOOD WORKING CONDITIONS. CENTRAL DOWNTOWN LOCATION. ALL INQUIRIES CONFIDENTIAL. CONTACT F. MARSHALL AT 386-8457. EMPRESS REALTY LTD., 2020 DOUGLAS ST., 386-8457.

REALTORS
SALESLADIES — SALESMEN COMPARE!!!
OUR NEW SALES CONTRACT
First $5,000 Gross 70-30
Next $5,000 Gross 80-20
From $10,000 up 90-10
PLUS
$500 Bonus on reaching $10,000
Full assistance in completing and financing Sales. Contact Jack Davis, Sales Manager, Western Homes Ltd., 817 Fort St. 382-2157.

PROPERTY MANAGER
(Experienced Man and Wife Team)
To work with progressive apartment development company in Victoria. Knowledge of painting and maintenance required. Salary commensurate with experience and size of building. Reply to Victoria Press, Box 600.

MARRIED COUPLE REQUIRED for 20-room motel, downtown. Experience and references. Victoria Press, Box 668.

EXPERIENCED COOK WANTED for residential hotel, permanent position. 383-4164.

CLERK FOR PAINT STORE IN Nanaimo. Knowledge of paint products and building procedure an asset, but not essential. Basic wage plus percentage on sales. Age group no barrier. Victoria Press, Box 660.

HAIR STYLIST, EXCELLENT opportunity and working conditions. Salary plus commission. Minimum 2 years experience. Contact Maison Georges, 669 Fort St.

FULLY EXPERIENCED GRILL cook. Used to good class dining room service. Evening shift. Apply after 5 p.m. The Netloft Restaurant, 640 Montreal St. 388-5551.

## 25 MALE OR FEMALE HELP WANTED

SUMMER WORK
Must be able to start immediately and have athletic or social background. This position is for students only. For appointment, Mr. Norton, 388-4043, from 8:30-3.

EXPERIENCED MORNING grill cook, fast worker only need apply, 655 Douglas.

## 26 FEMALE HELP WANTED

ADVERTISEMENTS IN THIS CLASSIFICATION MUST COMPLY WITH THE BRITISH COLUMBIA HUMAN RIGHTS ACT SEE COLUMN 1

PROVINCE OF BRITISH COLUMBIA
has opening for
CLERK-STENOGRAPHER
B.C. Forest Service
VICTORIA
Starting salary up to $404 per month, depending on qualifications, rising to $469 per month.
In the Forest Service Grazing Division, to prepare correspondence, type speeches and reports; maintain records of Grazing Permits; Range Improvement Projects; and perform other related duties.
Applicants must be Canadian citizens or British subjects with, preferably, Secondary School Graduation and 2 to 3 years' recent stenographic experience; typing at 50 w.p.m. and shorthand at 100 w.p.m.; ability to meet and deal with the public.
OTHER STENOGRAPHIC VACANCIES ARE ANTICIPATED IN VARIOUS DEPARTMENTS.
Obtain applications from Civil Service Commission of British Columbia, 544 Michigan Street, VICTORIA, and return IMMEDIATELY.
COMPETITION NO. 71:684.

HAIRDRESSER, A PERMANENT and comfortable post for experienced worker. Full time or part time. Annas Taylor Beauty Salon, 1004 Broad St. Phone 383-6015, evenings 598-1849.

CAN YOU QUALIFY
Need someone over 21 to assist in my business, 2 hr. day, 5 day week. $45 a week. For interview appointment phone Mr. Hatch, 386-9361, 2 to 4 p.m.

SECRETARY WITH AT LEAST 3 years experience. Must have shorthand and good typing. Apply with particulars as to age, marital status, etc. to P.O. Box 997, Victoria.

LEGAL SECRETARY
Litigation experience and some knowledge of accounting. Send full particulars to P.O. Box 248, VICTORIA.

DINING ROOM WAITRESSES wanted. Must be well experienced. Knowledge of bar essential. No phone calls. Personal interview. 1021 Pandora.

RESPONSIBLE PERSON TO babysit infant, my home, Gordon Head area. 5-day week, 8-5, commencing end July. 477-8662.

WAITRESSES, APPLY PEACOCK Restaurants, 1407 Government and 2493 Beacon Avenue, Sidney, between 3 and 7 p.m.

FULL OR PART-TIME HOUSEkeeper, duration uncertain, for home with 4 children. Victoria Press, Box 673.

BABYSITTER, 8:30-5:15, MONday-Friday. Mature girl or woman with young child, close to Cadboro Bay Village. 477-2129.

EXPERIENCED HOUSEKEEPER required for large downtown motor inn. References, full time work. Victoria Press, Box 666.

RESPONSIBLE PERSON FOR holiday relief in rest home. Possibility of permanent work. 658-5070.

FAMILY OF 4 SCHOOL AGE children and father needs full time, mature housekeeper, live in, good accommodation. 598-3938.

EXPERIENCED BANK TYPIST required immediately. Apply Bank of Nova Scotia, Douglas and Courtney Street branch.

FREE APARTMENT AND meals offered middle-aged lady as live-in companion for elderly woman. Victoria Press, Box 612.

STUDENTS
SUMMER WORK AVAILABLE
Good pay. For appointment call Mr. Howard, 388-4043, from 8:30-3.

PART-TIME
Experienced alterationist for ladies wear store. Apply Victoria Press, Box 662.

WANTED — COMPANIONhousekeeper for elderly lady, live in, Sooke area. 642-5776.

EXPERIENCED DINING ROOM waitress. Apply Peacock Restaurant, Sidney between 5-9.

YOU CAN BE A TRAINED HIGH paid cosmetian. Top pay for a popular position. Call 384-8835.

EXPERIENCED WAITRESS. Apply in person only 9 a.m.-11 a.m., Brands Restaurant.

INVOICING AND GENERAL office work. Good salary, Victoria Press, Box 656.

DO YOU HAVE EXTRA TIME? I have the job for you. 478-4769.

EXPERIENCED HAIRDRESSER (5 years). Apply Empress Beauty Salon, 385-1857 or 384-7927.

MATURE LADY TO LIVE-IN and help in small guest home. 598-4423, 7-8 p.m.

EXPERIENCED FIELD SUPERvisor for berry farm. 652-2309 after 6 p.m.

LIVE IN HOUSEKEEPER TO look after 3 children (3, 4, and 6 year) Victoria Press, Box 670.

EXPERIENCED MATURE COOK wanted for rest home. 384-3742.

WANTED: LIVE-IN BABYsitter, light housekeeping. 385-1476.

EXPERIENCED LEGAL SECREtary. Phone 386-7861.

## 29 SITUATIONS WANTED MALE

DUTCH LANDSCAPER
Redesign your garden for lower maintenance costs. Complete landscaping service including rockwalls, brick work, patios, ponds, supply of nursery stock, etc. Low winter and year round maintenance rates in effect now. Free estimates. Phone 592-1972 or 592-3748.

2 HARD WORKING YOUNG men seek employment. Will haul junk, clean basements, composts, general clean-up, etc. 385-4762, 384-6856 anytime.

CARETAKER-MAINTENANCE man, single, 39, responsible, seeks position in exchange for living quarters and-or salary. Victoria Press, Box 625.

BEAT HIGH PRICES, PAINTing, interior and exterior. Any room $15 to $25. Reference. 386-0902.

FREE ESTIMATES. STUDENT with truck desires any moving, hauling or trucking odd jobs. 478-3837.

HANDYMAN
Carpentry, painting, gardening, ceramic tiles, rototilling. Phone 385-5825 after 6 p.m.

"PAINTER"
Clean tradesman, big or small jobs, interior, exterior. 383-5906, 477-5132.

EXPERIENCED ENGLISH gardener, $1.75 hour. Victoria Press, Box 665.

HANDYMAN WANTS WORK, any kind, hour, contract or swap. 479-3534.

STUDENTS HAVE TRUCK, REquire work, any kind, clean-up, hauling etc. Call Ron, 592-6215.

MATURE SALESMAN AVAILable — salary or commission. Please phone 386-0972.

GARDEN CLEAN-UP, PRUNING, planting, redesign, etc. 382-0201.

RETIRED MAN REQUIRES ODD jobs. No digging. 382-4565.

CLEAN-UP SERVICE, PAINTing, etc. 384-3434.

FENCING, CARPORTS, REpairs. Free estimates. 592-1972.

## 29 SITUATIONS WANTED MALE

GRASS CUTTING, ANY TOUGH mowing job. 382-4644.

REASONABLE GARDENING, phone evening 384-3566.

## 30 SITUATIONS WANTED FEMALE

GOOD HOUSE CLEANERS AVAILable on short notice. Reliable and trustworthy. Welfare Mothers' House Cleaning Association. Phone 383-0866.

WILL BABYSIT PRE-SCHOOLers my apartment near buildings, park and water. Reasonable. 386-1289.

LOVING CHILD CARE. MY home, Langford. Supper included. 478-5254.

MATURE LADY TO CARE FOR elderly couple. Live in. 478-1498.

WILL BABYSIT, MY HOME, $3 A day. Esquimalt area. 388-4540.

## 31 SITUATIONS WANTED MALE OR FEMALE

HELP UNEMPLOYED FAMILIES — Spring clean-up, gardens or housework. Pick-up, delivery. Any odd jobs. Phone Youth Industries, 388-5743.

## 33 BANDS, MUSCIANS and ORCHESTRAS

EXPERIENCED SINGER WANTed for established country rock group. Phone Art, 382-2327, after 4 p.m.

ORGANIST AND PIANIST FOR wedding and or receptions or whatever. Excellent sight reader. 384-8575.

REQUIRED COMPETENT organist vocals desired, must have own equipment, steady club gigs. 383-7356.

J.G.A., PLAYS BIG BAND stereo tape music for weddings — office parties. 478-2468.

## 36 BUSINESS SERVICES and DIRECTORY

**Asphalt Paving**

OK PAVING CO. LTD.
Asphalt driveways — Parking lots
Estimates without obligation
24-hour service
386-3414

**Books**

POOR RICHARD'S USED BOOKS Bought — Sold — Exchanged 923 Fort. 384-4411, 106 W. Burnside

**Carpenters**

RENOVATIONS, FENCES, CARports, cabinets, doors, concrete additions, plans, etc. $4 hourly or contract, free estimates. 384-9758.

GENERAL REPAIRS, ALTERAtions, additions. Fast, courteous service. Free estimates.
W. EARL EBY 385-0040

GET MY ESTIMATE FOR GOOD repairs and remodelling. Large or small jobs. Home or business. 477-6858.

FENCES AND SUNDECKS ADDITIONS
Free Estimates
383-5205, Vern.

FRAMING CREW AVAILABLE. Sun decks, complete, 10x10, $300. Carports, retaining walls, etc. A. and A. Builders. 479-6898, 598-3990.

QUALITY WORK AT REASONable rates. Additions, renovations. Estimates, plans. Glover, 656-3745.

SUNDECKS, ADDITIONS, RENOvations, basement to attic, 1 call does it all. Howard, 385-2943.

REMODELLING, REPAIRS, cabinets, additions. Free estimates. 477-1492.

SUNDECKS, STEPS, FENCES, painting, odd jobs. Reasonable. 384-7740, after 5 p.m.

SMALL JOBS AND REPAIRS. Carpentry, ceramic tile, ceiling tile, stairways. Call Carl, 592-1436.

REPAIRS, REMODELLING, ADditions and cabinets. Free estimates. 478-5128.

HOUSE FRAMING AND ALTERAtions. Phone, after 6, 477-3470.

SMALL JOBS MY SPECIALTY Howie 478-4705

STAIRS, SUNDECKS, CARPORTS, renovations. D. Fowlie, 384-2803.

**Carpets and Linoleum**

WAREHOUSE CLEARANCE!
NYLON BROADLOOM $4.45 sq. yd.
Kitchen carpet $6.90 sq. yd.
Heavy acrylic shag $6.85 sq. yd.
These are not roll ends—
We can supply large orders
CARPET TREND
386-7501

For immediate in-home service for samples and estimates of carpets, linoleum or tile call Bob Carrie, 382-5111. No obligation.
Standard Furniture Co.
737 Yates Street

B AND E FLOOR COVERINGS Limited. Carpets, linoleum, tiles and seamless floors. Free estimates. Satisfaction guaranteed. 3947-A Quadra Street. 479-1617.

CARPETS, LINO, CERAMIC tiles installed, reasonable. Eleven years' experience. 383-4062 anytime.

PAKER JOHNSTON LTD.
1314 Broad Street 382-9181

**Cement**

RELIABLE CEMENT FINISHing. Patios, sidewalks, floors, etc. Reasonable rates. 383-6508.

FRANK POLITANO
384-6306 383-3495
CEMENT — SREWES — DRAINS

**Cement**

DE GENIT - BIRKET — Cement contracting, diamond saw cutting, industrial and commercial. Free estimates. 388-6960, 385-5020.

CONCRETE WALKS, PATIOS, basements, foundations, supply and install. Free estimates, large or small. Phone Don 388-4806.

**Cleanup Service**

$5 AND UP
2 young, responsible men have large truck. Basement, attics, composts, etc., and general cleanup. Tree removal, very reasonable. Butch, 386-7316.

BASEMENT AND BACKYARD cleanup and hauling, lawn mowing, fence repairing. Free estimates. Reasonable. 388-4678.

FREE ESTIMATES
HAULING, CLEAN UP YARDS, basements and repair work. Walter Hanson, 386-9618 anytime.

BASEMENTS, ATTICS, COMplete houses cleaned and floors painted. 385-5890.

NEATASAPIN. CLEAN-UP, PICKup, fix-up, touch-up, green-up. 598-1077.

FAST, REASONABLE CLEANUP anytime. Scrap metals bought, market prices. 478-7013.

BASEMENTS, RUBBISH AND compost heaps hauled. 479-4656.

TRUCK WORK, CLEAN-UP urgently required. 384-1755.

**Contractors**

KITCHEN PLANNING REQUIRES EXPERTS!
At Shawnigan you get expert kitchen planning and a complete and accurate estimate absolutely free and with no obligation. Shawnigan offers nine lovely styles of kitchen cabinets including such famous names as Crestwood, Citation and Long-Bell. Shawnigan handles your entire kitchen renovation including plumbing, electrical, flooring etc. Leave all the worries to us. For further information and a free estimate call Shawnigan's Home Improvement Dept. at 382-7261. Appointment made to suit your convenience. Easy budget terms available.
SHAWNIGAN BUILDING SUPPLIES LTD.
2000 GOV'T
Serving Victoria since 1880

WHY MOVE?— IMPROVE
But either way Tyco Developments Limited will work for you with speed, imagination, cost and quality control. Call David Gurr, 477-5469.

W. CAMPBELL LTD.
General Contractors
Building Consultants
479-3904

Alterations — Repairs — Cabinets
WILLIAMS, BRAY AND WILLIAMS LTD.
853 CORMORANT ST. 386-7741

CONCRETE SWIMMING POOLS and sauna baths. Fountain Pools. 384-3812.

ALTERATIONS, REPAIRS, SUNdecks, doors, windows. 385-4875 anytime. 598-1415 evenings.

RENOVATIONS AND ADDITIONS. Home or business. 477-6858, for an estimate.

FARMER CONSTRUCTION
Design — Renovations
388-5121

G. H. WHEATON LTD.
Repairs — Alterations — 382-2159

**Delivery and Transfer**

GORDON'S DELIVERY Service. Furniture moving, etc. 384-2890.

FAIRCO MOVERS
384-3434

**Dressmaking**

INVISIBLE MENDING PLUS regular repairs and alterations. 383-7078.

JEAN'S DRESSMAKING AND alterations. Moderate prices. 592-6676.

FASHION CRAFT SHOP
28 West Burnside — 385-1542

DRESSMAKING AND ALTERAtions, reasonable. 382-0028.

**Drywall**

WALL BOARD APPLIED, taped and finished. Insulation. Texturing. Free estimates. 478-4973 or 382-4540.

**Electrical Contractors**

OLDER HOMES REWIRED — NO down payment. We finance through B.C. Hydro Plan.
EDDY'S ELECTRIC — 385-7666

McCOY ELECTRIC
New and Older Homes
Rewiring Expert — Electric Heating
386-0822 or 479-7561 Eves.

RESIDENTIAL REWIRING
Electric heating, appliances installed. Hydro financing.
BUCKLE ELECTRIC
479-3941 385-8082

R. PARTINGTON ELECTRIC — Service calls. New and old wiring. Free estimates. 382-9956.

NORM ELLIS — WIRING DONE personally. 20 years experience. 382-9752.

**Fencing**

CHAIN LINK FENCING
—Free Estimates—
SIMPSONS-SEARS
388-9111

PACIFIC FENCING, 592-4161 — all types, including screen block. Materials, installations. Estimates.

CHAIN LINK FENCING
D.D.P. ENTERPRISES—385-1512

## COMMUNITY SERVICES INFORMATION DIRECTORY

| | |
|---|---|
| Adoption, Foster Care, Child Protection, Unmarried Parents: | |
| — Victoria, Oak Bay, Esquimalt, Saanich and Central Saanich | 382-5121 |
| — View Royal, Langford, Colwood, Sooke | 478-5516 |
| — Sidney, North Saanich, Gulf Islands | 656-3941 |
| Alcoholism | 383-0415 |
| Birth Control | 384-0571 |
| Day Care, Family and Marriage Counselling | 382-5121 |
| Emergency numbers, see the inside cover of the Telephone Directory: | |
| Family Allowance, Old Age Security and Guaranteed Income Supplement | 388-3681 |
| Financial Assistance (Social Allowance and Supplement to Old Age Security): | |
| — Victoria | 384-0571 |
| — Saanich | 385-4451 |
| — Oak Bay, Esquimalt, Langford, Colwood, Sooke | 478-5516 |
| — Sidney, Central and North Saanich, Gulf Islands | 656-3941 |
| Homemaker | 383-5135 |
| Legal Aid — Criminal | 386-1465 |
| — Civil | 383-6111 (Local 3318) |
| Low Rental Housing | 386-2704 |
| Public Health (Pre-Natal, Well Baby, Immunizaiton and V.D. Clinics; School Health Services; Sanitation Services): | |
| — Victoria, Esquimalt | 384-0571 |
| — Saanich, View Royal | 386-8351 |
| — Oak Bay | 598-3311 |
| — Langford, Colwood, Metchosin | 478-1757 |
| — Sidney | 656-1188 |
| — Sooke | 642-5122 |
| — Ganges | 537-5434 |
| Services for the Elderly | 388-4268 |
| Suicide Prevention | 386-6304 |
| Information on Community Health, Welfare, Recreational, Educational and Cultural Services | 388-7391 |

Published Daily as a Public Service

**Classified—Victoria's Largest Proven Market Place — Where Your Articles Sell Faster! Cost Less to Sell — 386-2121**

36 BUSINESS SERVICES and DIRECTORY

**Floor Sanding**

JIM DUNCAN
Floor sanding and finishing. Experienced workmanship. 385-0293.

**Furniture Refinishing**

REFINISHING—REPAIRS
Alpha Finishers Ltd.
383-5521 479-3640 Eves.

**Gardening**

NEW LAWNS, ROTOVATING, lawn care, etc. Capable experienced Chinese gardener. 479-7078.

PERSONALIZED SERVICE
Lawn mowing, rotovating, clean-up, watering. Hourly or free estimates. 479-4067 after 6 p.m.

RELIABLE EXPERIENCED men available for gardening and odd jobs. $1.75 hour plus bus fare. 383-7106.

LICENSED GARDENER
Clean up, pruning, etc. Gardening by contract.
G. Barta 479-3900

GARDEN — CLEAN-UP, PRUNING, planting, redesign, etc. 382-0201.

SALEM GROWERS LTD.
652-3318 652-2973

CHINESE GARDENER NEEDS work. 382-4510.

**Gutter Cleaning and Repairs**

GUTTERING
Use our 20-year guaranteed white aluminum guttering.
SIMPSONS-SEARS
388-9111

GUTTERS CLEANED OR REpaired, complete downpipe and drain, tile, service. Call anytime for free estimates. Dependable Contractors, 386-8511.

**Landscaping**

HARVEY'S LANDSCAPING. NEW lawns, etc. Experienced. Efficient Chinese landscaper. 479-7078.

VAN VEEN LANDSCAPER
Re-arranging, new designs, shrubs, brick work, rock walls. 592-1972.

BARKER LANDSCAPING
Rock work, patios, etc. Lawn specialists. Terms. 382-8323.

LANDSCAPING, REDESIGNING, gardening, rock work, new lawns, cleanup. 592-6140.

ROCK WORK, STONE FACING, patios, lawns. Emil. 382-3714.

GARDEN CLEAN-UP, PRUNING, planting, redesign, etc. 382-0201.

**Lawn Service**

YARD CARE SERVICE
Lawn cutting; power raking; aerating; tilling; clean-up. A Service of:
GARDEN CITY SPRINKLERS
834 Johnson 383-4244

SALEM GROWERS LTD.
Power raking and mowing. Aerating and fertilizing. 652-3318, 652-2973.

GRASS CUTTING. FREE ESTImates. 385-3617.

GRASS CUTTING. FREE ESTImates. 385-3617.

**Masonry**

RELCO MASONRY, FIREplaces, chimneys, any type block brick work or repairs. 592-6994, 385-6340.

FIREPLACES, ROCK OR SLATE Veneers. Sipkes Masonry. 385-1636.

FIREPLACES, CHIMNEYS AND repairs. Ron Henson. 478-1557.

FIREPLACES, ROCK AND slate repairs. C. Just. 479-5081.

BRICK, STONE, CEMENT blocks and tile setting. 598-4762.

**Millinery**

HATS AND BRIDAL HEADpieces to order. Dress alterations. 385-3069.

**Miscellaneous Service**

STOP OIL AND ANTIFREEZE from destroying your asphalt driveway. Low rates, free estimates. 478-5060.

STOREY SHOE REPAIR ½ price. 1524 Fairfield Rd. 388-4882.

**Painters and Decorators**

ISLAND DECORATORS
Painters Paperhangers
Spray Painters
Plaster Repairs
Convenient Time Payments
383-9059 Eves. 382-1479

CLARK AND PATTISON PAINTING CONTRACTORS LTD.
Brush or spray. Paperhangers. Texture and vinyl work. Will do all or part of any job. Paint store. BAPCO, GENERAL and PRATT AND LAMBERT paints, and rentals of all painters' equipment. Terms if desired. Phone 384-0443. 760 Bay St.

SAVE 50% SAVE
Have us spray your shingles, stucco, siding, fences, etc., and you paint the trim. You'd be surprised how reasonable the price. Phone Ted Hill-Tout, at 598-4012, 9 a.m.-5 p.m. for free estimates.

REPAIR
REMODEL
RENEW
Your home's beauty
Free Estimates — Terms
Ted Hill-Tout
598-4012 1920 Oak Bay Ave.

BROTHERS PAINTING AND DECORATING
Free appraisals, color consultant. All types of painting. All types of repairs. Commercial, farm, residential. Lowest rates. Terms. Work guaranteed. 479-6950.

LOU WILSON, 23 YEARS EXperience. Work guaranteed. By hour or contract. Exterior one-storey homes, $250 up. Low prices. Free estimates. 382-9487.

WEBB AND SON
384-6827 — Paperhanging, painting. Quick, clean, reliable. First-class workmanship. 30 years' experience Victoria. Terms if desired.

PAPER HANGING—PAINTING
Personal service. You are sure when you call Tommy Harker. 383-3474. Low rates.

FOR BETTER WORK CALL "THE DUTCH PAINTER"
REASONABLE PRICES
1909 DUCHESS ST., 592-4033

W. E. FERRIDAY PAINTING AND DECORATING LTD.
House and apartments, 26 years in Victoria. Ph. 383-8333.

I WILL PAINT WHATEVER YOU have. No job too big or too small. For a quote at no obligation call anytime. W. H. Gunn. 384-0912.

PAINTING AND DECORATING
Reasonable rates. Satisfaction guaranteed. Terms. 382-7885, 479-2473.

EXTERIOR AND INTERIOR
Special low prices. For clean job. Phone Douglas, 477-5207.

PAINTER HAS OWN EQUIPment, reasonable rates. 382-5624, 383-5261.

SCANDINAVIAN
Painters and Decorators—382-0713

**Plasterers**

FRED BLANCHARD AND SONS
Plaster, stucco, drywall
Repairs, our speciality
656-3638 477-4953

STUCCOING, PLASTERING
Alterations. Reasonable. 479-4779.

STUCCO AND PLASTERING, quality work, reasonable price. Coleman Plastering Ltd., 598-3433.

STUCCO, DRYWALL AND imitation granite stone. Stan Olson, 383-0897 after 5 p.m.

**Plumbing and Heating**

S. H. BROWN, 382-2747
Repairs, Remodelling — New Work.

**Plumbing and Heating**

LEAKY TAPS, WATER LINES
Repairs, Renovations, New Work
Reasonable, easy terms
"NO JOB TOO SMALL"
Osborne Sales and Service Ltd.
386-7891

ELECTRIC SEWEROOTER, cleans drains, fast and efficient. Jim Nott Plumbing and Heating Ltd., 382-9300.

S AND M PLUMBING
New Work — Alterations — Repairs
479-1312 Reasonable 383-2513

ROY'S PLUMBING REMODELling, new work, repairs. 383-6921.

36 BUSINESS SERVICES and DIRECTORY

**Roofing and Siding**

VICTORIA ROOFING AND INSULATION CO. LTD.
Exclusive Garlock windproof shingles
917 Fort St. 382-2331

ROOFING, DRAIN TILES, stucco. 382-5624, 383-5261.

**Roofing and Siding**

SIMPSONS-SEARS
ASPHALT SHINGLES
Supplied — Installed
Ask about our exclusive heavy duty 250-lb. Superlock, 15-year guarantee.
SIMPSONS-SEARS
Roofing Materials
388-9111, Local 264.

PARKER JOHNSTON LTD.
1314 Broad St. 382-9181
Roofing, insulation, eavestroughs. "Our experienced workmanship to stand the test."

ATLAS ROOFING. FREE ESTImates. Call 384-2096.

**Tailors**

ALTERATIONS
REMODEL RESTYLE
Suits, slacks, coats
BRITISH CUSTOM TAILORS
1311 Blanshard 383-2632

**Tree Service**

MT. VIEW TREE SERVICE
Everything in Trees
Telephone answering. Insured. 479-3873.

TREES TAKEN DOWN AND REMOVED. Very reasonable. Free estimates, Butch 386-7316.

HOUSTON TREE SERVICE
Free estimates. Insured. 388-9515

38 TRAVEL

— VICTORIA'S ONLY —
CHARTER FLIGHT INFORMATION OFFICE
CHARTER FLIGHT CONSULTANTS
323 Yarrow Bldg., Victoria
386-2485

CHARTER FLIGHT
Information Centre
Listings of all charter flights. One-way flights to and from Europe. Also relative flights from Europe to Vancouver return.
383-1233

—FOR SINGLES ONLY—
Fun tours to Hawaii, Caribbean, Mexico — Travelword, 382-3121.

39 PERSONALS

CHRISTIAN WOMAN WOULD like to meet gentleman 45-50 who enjoys dancing and good films. Only men free of any marriage encumbrance need reply. Object matrimony. All answers held in strictest confidence. Victoria Press, Box 678.

HAVE YOU HAD YOUR CAR towed away unlawfully? Contact 384-6966.

ALCOHOLICS ANONYMOUS
If you have a drinking problem and want to quit, phone 383-0415.

"ABORTION COUNSELLING service: Call 598-2122. If no answer call again."

PREGNANT AND DISTRESSED? We can help you. Phone Birthright, 384-1431.

SCHIZOPHRENICS ANONYMOUS. Phone 384-5628.

WOMANS SOFTBALL LEAGUE needs pitcher. 385-6645 or 479-1831.

40 BUSINESS PERSONALS

BY POPULAR DEMAND, LIMited number of souvenir picture books of Victoria Royal Visit '71 now available by photographer Jim Ryan. Send $2.25 to Victoria Press, Box 578 or 647 Ralph Street, Victoria, B.C.

FAMILY COUNSELLING
Mr. Reg. Clarkson, B.C., M.S.W., R.S.W., a private social work practice for marriage counselling, sexual adjustment, and for alcohol and drug problems. Phone 384-0912.

HERBAL REMEDY TREATments available for all diseases. Contract your local herbalist, 819A Broughton, back entrance or call 384-8742.

UNIVERSAL DIVORCE FINANCING (VICTORIA) LTD.
420 Yarrow Bldg., 388-7385
645 Fort St., Victoria, B.C.

CLAIRVOYANT AND TRANCE medium. Questions answered, advice given. Mrs. Payn-Jones, 384-3603.

ORIENTAL MASSAGE AT YOUR home, 598-1719, 6 p.m. to 9 p.m. Call Hilo.

VICTORIA HYPNOSIS CENTRE Ltd., 8-819 Fort St., 388-9722.

42 EDUCATION

FINISH HIGH SCHOOL AT home. Canada's leading school. National College (B.C.), 1707 Carnegie Cres., Victoria. Ph. 477-4490.

TUTORING — PROFESSIONAL help by experienced teacher. French, Math, new and old method. 598-2231.

EXPERT TUTORING IN ARTS, math, sciences. School and University. Remedial work. 386-7347.

FRENCH TUTORING, GRADES 10, 13. 383-0542.

60 FUEL

**Wood and Sawdust**

WOOD — WOOD: Fir, dry land wood. Not been in salt water.
2½ cords, $14.95
Mixed wood, 2½ cords $10
Shavings, $12 per truck load.
384-5524. Best Fuel Company.

63 TIMBER

WANTED: Timber standing or felled. Top price paid. Houston Tree Service, 388-9515.

WANTED: Timber standing or felled. Top prices paid. Barclay Logging and Excavating. 388-5704.

65 BUILDING SUPPLIES

CUBBON LUMBER
1720 Cook Street 384-8181
We Cut Glass on Cook Street
1x12 Shelving .14
Kayak Boat Kits $15.95
Pre-Cut Cedar Picnic Tables $19.95
Pre-Cut Cedar Lawn Chairs $2...
4'x4' Compost Boxes 1" $9.95
5.6 cu. ft. bales Peat Moss $3...

| | REG. | SALE |
|---|---|---|
| Post Hole Augers, Per Day | | 50c |
| Ceramic Tiles, 9¢-5¢ ft. | | 79c |
| Range Hoods | $42.00 | $27.95 |
| Router | $49.95 | $44.95 |
| ⅜ Variable Sp. Drill | $30.95 | $25.95 |
| 2-speed Sabre Saw | $27.95 | $24.95 |
| 7" Circular Saw | $41.95 | $... |
| Sanders | $34.95 | $27.95 |

BASKETWEAVE FENCING
The Good Neighbour Fence
All Cedar construction, 4x4 posts, ½x6 boards, and nails.
Prices based on 50-foot min.

| | REG. | SALE |
|---|---|---|
| 36 inches high lineal foot | 59c | 49c |
| 42 inches high lineal foot | 66c | 56c |
| 48 inches high lineal foot | 75c | 66c |
| 56 inches high lineal foot | 85c | 76c |
| 60 inches high lineal foot | 95c | 86c |

We have free fencing folders.

| CEMENT MIXES | REG. | SALE |
|---|---|---|
| Cement | $2.15 | $1.85 |
| Topping Mix | $1.75 | $1.59 |
| Concrete Mix | $1.75 | $1.59 |
| Mortar Mix | $1.75 | $1.59 |

LUMBER VALUES
25 pcs. 2x4 — 6 Econo $3.95
25 pcs. 2x4 — 8 Econo $6.95
25 pcs. 2x4 — 10 Econo $9...
CUBBON LUMBER
Open 6 days a week
515 Alpha St. 386-3288
1720 Cook St. 384-8181

7'1" SABOT KIT $37.00
12'x20' Carport (attached). Approx. $177.50
12'x20' Garage (plus Roofing) $253.00
Lawn fence, 50' $29.00
Picket fence, 50' $33.00
Materials for 8'x10' greenhouse, complete $155.00
Garden Shed Kits, 6'x8' $51.00
SAANICH LUMBER YARDS
3041 Douglas St. 385-2486
Night Phone 479-1423

18" CEDAR SHAKES, $18 PER square. 479-3048.


# Tonight's Top Television Shows

**CABLEVISION 10 PROGRAMS.** 7 p.m., Ladies First—Community Chest; 7:30 p.m., Project Travel; 8 p.m., film features—Lismer and The World of David Milne; 8:30 p.m., Victoria Outdoorsmen, hunting and fishing edition; 9 p.m., You and the Law—Saanich Police Department; 9:30 p.m., Helen Beirnes.

* * *

**WILD KINGDOM.** 6 p.m., Channel 2. A wild African elephant capture is the highlight of this show. Marlin Perkins and Jim Fowler visit rangers at Kruger National Park in the Republic of South Africa during the elephant chase.

* * *

**MOD SQUAD.** 7:30 p.m., Channels 4 and 8 (rerun). Capt. Adam Greer is in a tough spot. His golfing buddy Perry Lemko (Jack Cassidy) is suspected of being a suave crook who specializes in a harassment racket. Pete and Linc uncover this and have a delicate situation convincing Greer. Other guest stars are Barbara Rush and Diane McBain, and even Danny Thomas joins in a brief appearance.

* * *

**BILL COSBY SHOW.** 7:30 p.m., Chnnel 5 (rerun). This is the beginning of the new summer time and slot rerun of the series which had been seen on Sundays. Kincaid becomes arbiter in a dispute over cafeteria menus at Holmes High, which seemingly is settled, then breaks out again in renewed protests.

* * *

**ANNE MURRAY SPECIAL** 8 p.m., Channels 2 and 6. Bring Back the Love is the name of this hour-long special featuring the girl from Springhill, Nova Scotia. With Anne are Dr. Music, the Robert Iscove Dancers and her backup group, Richard. She sings Snowbird, Bridge Over Troubled Water, Yellow Submarine and Maxwell's Silver Hammer.

**HEE HAW.** 8:30 p.m., Channels 7 and 12 (rerun). Guest singer Charley Pride offers "All I Have to Offer Is Me." Other guests are George Jones and his wife, Tammy Wynette. George sings "When the Grass Grows Over Me" and "I'll Share the World with You," and Tammy renders "I Don't Wanna Play House." Regulars Roy Clark and Buck Owens join the musicale and country humor.

* * *

**MOVIE OF THE WEEK.** 8:30 p.m., Channel 4 (rerun). "Wild Women." Take five female convicts, pair them with five rough and tough soldiers and send them on a dangerous and secret mission—and anything can happen. Hugh O'Brian is a rugged scout of the old west assigned to lead this unorthodox expedition, and Anne Francis, Marilyn Maxwell and Marie Windsor are among the equally tough gals.

* * *

**FIRST TUESDAY.** 9 p.m., Channel 5. Five billion dollars a year are spent on weapons trade in the international market, a subject which is brought into distressing focus in tonight's program. Look at the figures that will be cited during the program: There are 750,000,000 military small arms in the world, one for every adult male; there are millions of mortars, tanks, artillery and machine-guns, and 100,000 military aircraft, manufactured in plants all over the world. The biggest dealers in weapons are the governments of U.S., Russia, Great Britain and France. It's revealing and alarming, and an important documentary.

* * *

**ALL IN THE FAMILY.** 9:30 p.m., Channels 7 and 12 (rerun). How relevant! Mike (Bob Reiner) invites a young couple into the house to spend the night, too. Archie (Carroll O'Connor) blows a gasket when he discovers the couple isn't married. Things just aren't done that way, or at least he would like to believe it.

# ★ TV LISTINGS ★

## EVENING

CBUT—2 Vancouver; KOMO—4 Seattle; KING—5 Seattle; CHEK—6 Victoria; KIRO—7 Seattle; CHAN—8 Vancouver; KCTS—9 Seattle; KTNT—11 Tacoma; KVOS—12 Bellingham; KTVW—13 Tacoma

**6:00 P.M.**
2—Wild Kingdom
4—News (c)
5—News
6—News
7—Walter Cronkite
8—News Hour
9—Jean Shepherd's America
11—Wild, Wild West
12—Movie
13—Project 13

**6:30 P.M.**
2—Hourglass
4—News (c)
5—NBC News
6—News
7—News
8—News (c)
9—World We Live In (c)
11—Wild, Wild West
12—Walter Cronkite
13—True Story

**7:00 P.M.**
2—Hourglass
4—Travel (c)
5—Truth or Cnsqncs (c)
6—U.F.O.
7—Dick Van Dyke
8—Eddie's Father
9—Prism
11—Dragnet
12—Movie
13—Film

**7:30 P.M.**
2—Reach for the Top
4—Mod Squad (c)
5—Bill Cosby
6—U.F.O.
7—Billy Graham
8—Mod Squad
9—University Conversation
11—Perry Mason
12—Big Valley
13—Tall Man

**8:00 P.M.**
2—Bring Back the Love
4—Mod Squad
5—King Family in 'Frisco
6—Ann Murray Special
7—Billy Graham
8—Mod Squad
9—Seattle News
11—Perry Mason
12—Big Valley
13—stories of Success

**8:30 P.M.**
2—Bring Back the Love
4—Movie (c)
5—King Family
6—Anne Murray Special
7—Hee Haw (c)
8—Nashville North
9—News
11—David Frost (c)
12—Hee Haw (c)
13—Quest for Adventure

**9:00 P.M.**
2—Men at Law
4—Movie (c)
5—First Tuesday
6—Men at Law (c)
8—Val Doonican
9—Advocates
11—David Frost (c)
13—Bob Corcoran

**9:30 P.M.**
2—Men at Law
4—Movie
5—First Tuesday
6—Men at Law (c)
7—All in the Family (c)
8—Val Doonican
9—Advocates
11—David Frost
12—All in the Family (c)

**10:00 P.M.**
2—Tuesday Night
4—Marcus Welby
5—First Tuesday
6—Tuesday Night
7—CBS News (60 Min.)
8—Barbara McNair
9—San Francisco Mix
11—News
12—CBS News Special

**10:30 P.M.**
2—Tuesday Night
4—Marcus Welby
6—Tuesday Night
7—CBS Reports
8—Barbara McNair
9—30 Minutes
11—News
12—CBS News Special

**11:00 P.M.**
2—News (c)
4—News (c)
5—World Today
6—News (c)
7—News (c)
8—CTV News
9—Wash.-Alaska Med. Plan
11—Mantrap
12—Danger Man
13—Movie

11:20—6, 8—News

**11:30 P.M.**
2—News, Sports (c)
4—Dick Cavet (c)
5—Tonight Show
7—Late Show
11-12—Merve Griffin (c)

11:50—2—International Theatre

**12:00 P.M.**
2—Movie
5—Movie
6—Suspense Theatre
7—Late Show
8—W. Can. Sports Roundup
11-12—Merv Griffin
13—Movie

**1:00 A.M.**
5—News
12—News

**1:35 A.M.**
12—Movie

ALL TIMES ARE LOCAL

CHANNELS RESERVE RIGHT TO MAKE LAST-MINUTE CHANGES

## Early Wednesday

**8:00 A.M.**
4—Flying Nun
5—Today (c)
6—Sign Off
7—J. P. Patches (c)
8—Sign Off
9—Sign Off
12—Frisky Frolics (c)

**8:30 A.M.**
4—Good Morning (c)
5—Today (c)
6—Sign Off
7—Capt. Kangaroo
8—Sign Off
9—Sign Off
12—Capt. Kangaroo

**9:00 A.M.**
4—Movie
5—Telescope (c)
6—Sign Off
7—News (c)
8—Sign Off
9—Sign Off
12—Lucille Ball (c)

9:15—9—Sign Off

**9:30 A.M.**
4—Movie
5—Telescope (c)
7—News
8—Sign Off
11—Concentration Game (c)
12—Hillbillies (c)

**10:00 A.M.**
2—Sign Off
4—Movie
5—Sale of the Century (c)
6—Western Schools
7—Family Affair (c)
8—Sign Off
9—Book Beat
11—I Love Lucy
12—Family Affair
10:05—2—Mr. Dressup
10:15—9—Meet the Arts

**10:30 A.M.**
2—Giant: Helene
4—News — Furness
5—Hollywood Squares (c)
6—Giant: Helene
7—Love of Life (c)
8—Yoga (c)
9—Sign Off
11—Jack La Lanne (c)
12—Love of Live (c)
10:45—2-6—Chez Helen
9—Music Makers

**11:00 A.M.**
2—Sesame Street (c)
4—Galloping Gourmet
5—Jeopardy (c)
6—University of the Air
7—Where the Heart Is (c)
8—University of the Air
9—Music All Around
11—Romper Room (c)
12—Where the Heart Is (c)
11:15—9—Science Concepts
11:25—12—Woman's World

**11:30 A.M.**
2—Sesame Street (c)
4—That Girl (c)
5—Who, What or Where (c)
6—Yoga (c)
7—Search for Tomorrow (c)
8—Jean Cannem (c)
9—Sign Off
12—Search for Tomorrow (c)
11:55—5—Children's Doctor

**12 Noon**
2—Luncheon Date
4—Bewitched (c)
5—Distaff (c)
6—Noon Show
7—News (c)
8—News
9—Sign Off
11—Memory Game (c)
12—David Frost

12:15—8—Morrier and Company

**12:30 P.M.**
2—Luncheon Date
4—World Apart (c)
5—Days of Our Lives (c)
7—World Turns (c)
8—Morrier and Company
9—Sign Off
11—To Tell the Truth (c)
12—David Frost (c)
12:45—6, 8—Movie

**1:00 P.M.**
2—All Around the Circle
4—All My Children (c)
5—Doctors (c)
6—Movie
7—Love, Splendored Thing
9—Music
11—Don St. Thomas Show
12—David Frost
1:15—9—Sign Off

**1:30 P.M.**
2—55 North Maple
4—Make a Deal (c)
5—Another World
6—Movie
7—Guiding Light (c)
8—Movie
9—Music Time
11—Beat the Clock (c)
12—Divorce Court (c)
1:45—9—Sign Off

**2:00 P.M.**
2—Double Exposure (c)
4—Newlywed Game (c)
5—Jury Trials (c)
6—Movie
7—Secret Storm
11—Bright Promise
12—Secret Storm (c)
2:20—9—Art Happenings

**2:30 P.M.**
2—Dick Van Dyke
4—Dating Game (c)
5—Somerset—Serial (c)
6—Reindeer's Organic Garden
7—Edge of Night (c)
8—Jury Trials (c)
11—Movie Game (c)
12—Many Splendored Thing

**3:00 P.M.**
2—Take 30
4—General Hospital (c)
5—Dinah Shore (c)
6—Take 30
7—Gomer Pyle (c)
8—Another World (c)
9—Sign Off
11—Rocky and Friends (c)
12—It's Your Bet

**3:30 P.M.**
2—The Edge of Night
4—One Life (c)
5—Virginia Graham
6—Edge of Night
7—J. P. Patches (c)
8—Trouble with Tracy (c)
9—Sign Off
11—Speed Racer (c)
12—What's My Line (c)
13—Cooking Around World

**4:00 P.M.**
2—Galloping Gourmet
4—Password (c)
5—Mike Douglas (c)
6—Galloping Gourmet
7—Movie
8—Flintstones
9—Sesame St.
11—Flintstones (c)
12—Funorama
13—Movie

**4:30 P.M.**
2—Drop-In
4—What's My Line?
5—Mike Douglas (c)
6—Drop-In
7—Movie
8—Pete's Place (c)
9—Sesame Street
11 Addams Family
12—Fun-O-Rama (c)

**5:00 P.M.**
2—Video I
4—Petticoat Junction
6—Beat the Clock
7—Movie
8—Beat the Clock
9—Sesame Street
11—Gilligan's Island
12—Lucy

**5:30 P.M.**
2—Hillbillies
4—News (c)
5—News
6—Mantrap
7—Movie
8—Mantrap
9—Misteroders
11—Get Smart (c)
12—Big Show

# TONIGHT'S MOVIES

5:30 Channel 12: Riders of Vengeance (1953 Western) Richard Conte, Viveca Lindfors. Story about a California judge who secretly heads a band of landgrabbers during the Gold Rush.

8:30 Channel 4: Wild Women (1970 Western) Hugh O'Brien, Anne Francis. The action takes place in the 1840's. Five women are promised freedom for taking part in an elaborate intrigue.

11:00 Channel 13: Prisoner of Japan (1942 drama) Alan Baxter, Gertrude Michael. A young man and woman fall into the hands of the Japanese during the Second World War.

11:30 Channel 7: Charlie Chan at Treasure Island (1939 mystery) Sidney Toler, Cesar Romero. Blackmail and murder at the San Francisco Fair present a knotty problem for Inspector Chan.

11:50 Channel 2: The Pearl (1948 Drama) Pedro Armendariz, Maria Elena. An excellent Mexican film about a poor fisherman who finds a luscious pearl which changes his life.

12:00 Channel 6: Devil Doll (British-American, 1963 Fantasy) Bryant Halidat, Yvonne Romain. Adequate thriller has some offbeat angles to keep the interest.

# RADIO LOG

All Stations Victoria: CJVI, 900, CFAX, 1070; CKDA, 1220. Vancouver: ..., 690; CBU, 690; CKNW, 980; CKWX, 1130; CHQM, 1320; CKVN, 1410. Seattle KIRO, 710; KOMO, 1000; KING, 1090. Bellingham: KARI, 550.

FM Stations Victoria: CFMS, 98.5. Vancouver: CKLG, 99.3; CHQM, 103.5; CBC, 105.7; CBUF, 97.7 (French—6 a.m. to 1 a.m.). Seattle: KLXL, 95.7; KLSN, 96.5; KING, 98.1; KIRO, 100.7; KETO, 101.5. Tacoma: KTNT, 97.3; KLAY, 106.1. Edmonds: KBIQ, 105.3. Bellingham KERI, 104.3.

Most stations broadcast news bulletins on the hour and on the half-hour at early morning and evening peak periods.

Major Newscasts: CBU, 9 a.m.; BBC news, 4 p.m. Monday to Friday, and 9 a.m. Saturday; National news; CFAX, CKDA and CJVI, 8 a.m., 12 noon (noon report), 5:30 p.m. (news hour); Saturday and Sunday, 8 a.m., 12:30 p.m., 6 p.m. and 10 p.m.

# TIMES GOOD MUSIC HOUR

Donkey Serenade, Orch; You Will Return To Vienna, Erna Sack; Estrellita, Erna Sack; The Lyrical Majesty of Edvard Grieg, Orch and chorus; Only a Rose, Orch; Loch Lomond, Glasgow Phoenix Choir; Will Ye No Come Back Again, Glasgow Phoenix Choir; Love Everlasting, Orch; Throw Open Wide Your Window, Erna Sack; Berceuse from Jocelyn, Erna Sack; Rose Marie, Orch.

# CROSSWORD - - - By Eugene Sheffer

**HORIZONTAL**
1. Type of bread
5. The urial
8. Defaces
12. Exchange premium
13. Golfer's goal
14. Medicinal plant
15. Increase
16. Ponder
18. African river
20. Ventured
21. Parcel of land
22. Marsh
23. Youngster
26. Sinister
30. Assist
31. Atmosphere
32. Peer Gynt's mother
33. A countryman
36. Consent
38. Perform
39. Pronoun
40. Irritate
43. Hunting expeditions
47. Reexamined
49. Dreadful
50. God of war
51. Crude metal
52. English school
53. Inclination
54. Affirmation
55. Impression

**VERTICAL**
1. Waste cloths
2. Monster
3. Jungle beast
4. American poet
5. European herring
6. Drag
7. Equip
8. Conduct
9. Wing-like
10. Routine
11. Germ
17. Heathen deity
19. Jehovah
22. Hinder
23. Headwear
24. Hasten
25. —— Lupino
26. Morsel
27. Distant
28. Employ
29. Famous general
31. Insect
34. Most secure
35. High cards
36. World War I military force
37. Classified
39. Underworld
40. Crustacean
41. At this place
42. Solar disk
43. Withered
44. Ceremony
45. Press
46. Dispatched
48. Trifle

(Answer to Previous Puzzle)

DOG SPRIG MAP
ALA TIARA ADA
YESTERDAY COR
AWA DESK
AMULET ESTEEM
VAN OEW TONTO
ANEW SOP AZAN
STAID ERE INE
TARGET ORGEAT
TSAR VAI
ASH LEGISLATE
CAL EVADE NEO
ELY RIDER TEN

Average time of solution: 28 minutes.

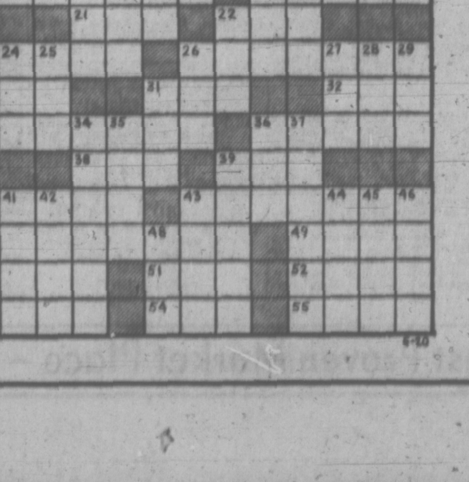

6-10


65 BUILDING SUPPLIES

STEWART & HUDSON
Building Supply Centre
Largest Selection
Lowest Average Prices

HARDBOARD AND PARTICLE BOARDS
4'x8'x3-16" Hardboard 1.69
4'x8'x¼" Hardboard 1.99
4'x4'x¼" Hardboard .89
2'x4'x¼" Hardboard .79
4'x8'x⅛" Pegboard 2.79
4'x8'x¼" Pegboard 4.09
4'x8'x7-16" Particle Board 3.97
4'x8'x9-16" Particle Board 4.47
4'x8'x11-16" Particle Board 3.97

PLYWOOD AND PARTICLE BOARD CUTTINGS
20"x144"x⅝" Particle Board 2.19
20"x72"x⅝" Particle Board 1.09
20"x96"x⅝" Particle Board 1.89
20"x48x⅝" Particle Board .79
11⅝"x97"x⅝" Particle Board 1.49
48"x90"x9-16" Particle Board 2.99
21"x96"x¼" Sanded Ply 1.49
23¾"x48"x¼" Sanded Ply .49
19½"x52"x¾" Sanded Ply 1.69
11"x48"x¼" Sanded Ply .19

MIRRORS!
Less than Wholesale!

| Crystal | | | Plate |
|---|---|---|---|
| 30x24 | 7.99 | 16x24 | 4.99 |
| 42x48 | 11.99 | 16x46 | 9.99 |
| 50x28 | 13.99 | 42x48 | 17.99 |
| 60x30 | 19.99 | 60x30 | 26.99 |

PAINT SPECIAL!
$3.99 Gallon
White Exterior Latex
White Interior Latex
White Exterior Oil
FENCE STAIN (Brown, Red, or Green), Gallon $2.49
7" Rollers 79c

NEW! WOODCRAFT WOOD STAINS, SOLID COLORS AND SEMI-TRANSPARENT. HUNDREDS OF COLORS

OPEN 6 DAYS A WEEK
7:30 to 5:30
CHARGES — BUDGETS — 386-3211
400 BLOCK GORGE ROAD EAST
STEWART & HUDSON

S. J. PEDEN LTD.
4x8 FIR PLYWOOD

| Unsanded | | Sanded | |
|---|---|---|---|
| 5/16 | 3.59 | ¼ | 4.25 |
| ⅜ | 3.05 | ⅜ | 5.50 |
| ⅝ | 5.66 | ½ | 6.95 |
| ¾ | 7.60 | 11/16 | 8.45 |
| 36x96x⅝ Sanded | | | 5.15 |

INSULATION
2½" Fibreglass, 100 sq. ft. $6.25

PREFINISHED PANELLING
4x8 Cabin Grade mahog. 2.99
4x8 No. 1 V.G. mahog. 3.35
4x8 Summer cedar $5.95
4x8 Walnut birch $6.95
4x8 Heritage elm $7.95

Building a Camper or Trailer? Plans and all Materials in Stock at Reasonable Prices
8 to 5 Mon. Through Sat.
S. J. PEDEN LTD.
2855 Quesnel St. 386-3464

SIMPSONS-SEARS
CITATION KITCHEN CABINETS
Let our planning and design experts plan your "Dream Kitchen." Superbly crafted cabinets in luxurious hardwood finishes. Phone for free no-obligation estimate.
When you remodel rely on the experts at
SIMPSONS-SEARS
388-9111

why pay more?
1500 lin. 2"x4" economy $29.95
2"x4" economy studs .29
1"x12" shelving, lin. ft. .16
4'x8' prefinished mahog. 2.95
4'x8'x⅜" No. 1 gyproc 2.35
4'x8' exterior sheating 2.49
corrugated plastic, 5 col. 26"x8', $1.75; 26"x10' 2.25
log cabin fence rails, 8' .29
48" basket weave, lin. ft. .49
1x10 ranch panel shorts, lin. ft. .09
4'x8' counter topping, reg. $17; sale $11.95
concrete waterproofing, gal. .75
interior latex per gal. 3.95
4" concrete drain tile .16
langford building supply and hardware
open seven days a week
940 goldstream ave. 478-1724

READY-MIX CONCRETE
GRAVEL
SAND
For Free Estimates
Phone 478-1701
Res. 478-1086
860 Attree Rd.
Open Mon. Thru Sat.
(6 Days)
CALL
COLUMBIA
READY-MIX LTD.

LUMBER SALE—LUMBER SALE
2x4 — 2x6 — 2x8 — 2x10 — 2x12
At prices you can afford from $38 per FBM and up.
Shiplap and Boards from $45 and up.
This is all new lumber, come and see for yourself.
Corner of Hillside and Bridge St.
385-0441
Free Estimates
7 a.m. to 6 p.m.
IDEAL SAWMILLS CO. LTD.
2735 Bridge St. 385-0441

SPECIAL DISCOUNTS
LUMBER — PLYWOOD
HOME BUILDING SUPPLY
220 ESQUIMALT RD. 382-2211
IMMEDIATE DELIVERY SERVICE TO ALL GULF ISLANDS POINTS.

Bay Concreteblock Co.
Concrete Incinerators $9.80
3022 Jutland 382-9436

USED RED BRICKS, SAND AND GRAVEL. OK TRUCKING CO. LTD. 760 TOPAZ. 384-3414.

CASCO CONCRETE PRODUCTS. Screen blocks, 39c delivered, free estimates. 592-4161.

70 MUSICAL INSTRUMENTS

HALL-FAIRFIELD MUSIC CENTRE LIMITED
"Everything in Music"
Instruments . . . accessories . . . large stock of sheet music, music books.
Popular and Classical
Open 'till 9.00 p.m. Fridays
728 Fort Street 385-8342

THE LAWRENCE AUDIO — PIANO
The first portable electric "PIANO"
now at
SOUND SOURCE MUSIC
Oak Bay Village 598-3514

PARAGON MUSIC CENTRE
Home of the World Famous Gulbransen Organs
2508 Douglas 385-5275

YAMAHA E3 ORGAN, 2 MONTHS OLD. TRADES ACCEPTED. REGINALD STONE, 1617 QUADRA, 383-0239.

LOWREY HOLIDAY MODEL ORGAN, COMPLETE with 60 watt amplifier. To close an estate. No reasonable offer refused. 479-5700.

NELSON'S MUSIC CENTRE
Sales - Service - Instruction
1320 Broad St. 385-5242

LIKE TO LEARN TO PLAY THE organ? Be you 8 or 80, we can teach you! SCOTT PIANO, 612 Fort, 384-4623.

"MUSIC AT ITS BEST"
Hear the electric piano — that sounds real.
Willis Music, 707 Fort, 388-9632

TALISMAN MUSIC CENTRE
New Les Paul,
Reg. $610, Now $490
939 Yates 384-9222

THE CHOICE OF MUSICIANS around the world: Yamaha Music Centre, 707 Fort, 384-9131.

HAGSTROM 12 STRING SUNburst, 6 months old, as new, superb instrument, $150. 592-1956.

COMPLETE SET PAN DRUMS. Approximately 1 year old. Good heads. $225. 478-1550.

BERNIE PORTER MUSIC
Instruction - Repairs - Instruments
1724 Douglas 382-9542

GOOD USED PIANOS $285; ALSO player piano, reconditioned, $795. 477-3918.

PIANO TUNER—TECHNICIAN
NORMAN DUCKWORTH 383-3093

77 MOTORCYCLES

P—E—A—R—S—O—N
MOTORCYCLE DIVISION
HONDA—NORTON
BSA—MOTO GUZZIE
Vancouver Island's Largest Motorcycle Dealer
—SPECIAL—
65 YAMAHA 80 c.c. Needs some work. As is $79
70 HONDA SL100 $425
68 YAMAHA 180 $475
68 HONDA CB175 $495
69 BSA 250 $545
69 BSA 441 Shoot Star $695
67 NORTON semi-cust. $795
69 TRIUMPH 650 $895
70 NORTON 750 Rdstr. $1095
—SPECIAL—
61 TRIUMPH 650. Full custom and beautiful. Must be seen $1395
—M-O-T-O—
—G-U-Z-Z-I—
750 Ambassador
The ultimate machine for unlimited touring
— $1995 —
EXCLUSIVE
Western Canada Distributor
—REMEMBER—
PEARSON LTD. intends to lead and maintain a reputation for excellence in motorcycle servicing.
Our objective will be continuous good workmanship, speedy service and fair charges with estimates wherever possible.
Complete customer satisfaction will be our goal, we won't always be perfect, but we intend to try.
P—E—A—R—S—O—N
"World of Pleasure"
MOTORCYCLE DIVISION
3368 Douglas 386-3421

NEW YAMAHAS
60 cc MINI $350
60 cc MINI c-w light $375
75 cc SCOOTER $350
80 cc SPORT $395
90 cc TRAIL $445
100 cc TWIN $445
100 cc TRAIL $455
125 cc ENDURO $635
175 cc ENDURO $695
200 cc SPORT $699
250 cc SPORT $875
250 cc ENDURO $875
350 cc SPORT $980
360 cc ENDURO $985
650 cc SPORT $1445
EASY, EASY TERMS
Highest Trade-In Allowances
BACKED by VANCOUVER ISLAND'S LARGEST Motorcycle and Service Depot
MULLINS MARINE SALES LTD.
925 Yates 382-1928

NEW MINI-BIKE KITS from $77.77
3 H.P. BRIGGS-STRATTON $79.95
NEW BRONCO BIKES from $150
GEMINI Bikes from $349.50
Wheels, tires, tubes, clutches, chains, sprockets, etc.
VICTORIA LAWNMOWER HOSPITAL
834 Johnson 386-8338

CYCLE CENTRE
NEW MOTORCYCLES
Kawasaki, Bultaco, Husquarne
USED SCRAMBLERS
'70 Yamaha 25 c.c. MX $660
'70 Yamaha 250 c.c. MX $640
Les Blow's Motorcycles
2940 Douglas 384-7843

1969 250 B.S.A., $475, 2,000 MILES, saddle bags, helmet, gloves, financing available. 477-4185, before noon or after 6 p.m.

SUZUKI
Best dealer—service
FREDERICK MOTORS
616 Queens 383-0823

EXCELLENT CONDITION, medium boy's CCM, $20. 3-speed, perfect working order, $20. 592-2265.

'70 SUZUKI 250 TWIN, 3800 miles like new, asking $625. 382-6959.

WANTED: 1964 YAMAHA 50 CC for parts. 385-5287.

1970 HONDA 50, LIKE NEW, only 50 miles. 478-3469.

ONE YEAR OLD SUZUKI T250. Asking $600. 385-1806.

'69 BSA 441 SHOOTING STAR—Bargain price. 384-5417 after 6 p.m.

'69 BULTACO, CLOSEST OFFER to $400. Less than 1,000 miles. 477-4626.

Steen C. Special 4 Qts. 69
COMPETITION HODAKA SALES
33 Camden Ave. 479-2298

1964 YAMAHA 305CC, ENGINE completely rebuilt, $450. 382-0418 after 5:30.

BROOKLANDS MOTORCYCLES
Harley-Davidson—Honda—Greeves
937 Fort 383-5926

IMMACULATE 1969 HONDA CB-450, 5,000 miles, custom tank. Offers. 592-4594.

1968 TRIUMPH 250, 175 YAMAHA. Take offers. 478-6237 or 383-2322.

DUCATI — SALES, SERVICE
FREDERICK MOTORS

MUST SELL IMMEDIATELY, 500 BSA Goldstar 1956. Best offer. 592-3619.

1970 YAMAHA ENDURO, EXcellent condition, $400 or offer. 386-3782 after 6.

1970 BSA LIGHTNING, 4,000 miles, asking $950. In good shape. 478-2079, 514 Allendale Rd.

'59 TRIUMPH 650 CC APART, also rigid frame 500 cc Triumph. 479-1227.

'69 NORTON COMMANDO, REbuilt engine, $875. 479-2846.

1970 TRIUMPH DAYTONA, LIKE new, 384-3623.

1966 SUZUKI 80, PLUS HELMET, $100. 385-8463.


**SEARS MEETS ROEBUCK**

A Classified Ad played a role in the Sears-Roebuck story—this ad appeared in The Chicago Daily News in 1887—

"WANTED — WATCHMAKER with references who can furnish tools. State age, experience, salary. — R. W. Sears, Jeweller."

It was Alvan C. Roebuck who answered and got the job selling watches, jewelry, and mailing them, which developed into the world's greatest merchandising operation.

# YOUR HEALTH: Dr. Walter Alvarez

I am sure many a wise old physician and many a wise old layman will agree that nowadays some doctors are inclined to do too much in an effort to be "very scientific" and make an exact diagnosis on a dying patient, or on a patient with his brain largely destroyed by a big stroke.

Recently I saw the 84-year-old mother of an able banker. For some time she had been a bit senile, and then she had a big stroke which left her looking up at the ceiling all day, unable to say a word, and unable to recognize her loved ones. The banker was a bit annoyed because a highly scientific young neurologist wanted to examine her spinal fluid; he wanted to X-ray her brain after injecting air; he wanted to scan her brain with two new methods, and he wanted to have X-ray pictures made of all of the arteries in her neck and her brain.

Naturally, with the banker's large income, he was not concerned with the high cost of all these tests; the only reasons why he was objecting were (1) that he feared that if his mother had any ability to feel and to suffer, she should not be put through such possibly distressing tests; (2) because he strongly suspected that even if a ruptured artery or a tumor could be located in her brain, nothing curative could be done about it; and (3) supposing a brain tumor were to be found and removed, and his mother were to survive the surgery, would she be benefitted in any way? Might not a prolongation of her useless life be a great disservice to her and to her loved ones?

We doctors are constantly being called on to answer these difficult questions.

## 78 BICYCLES

10-SPEEDS
LADIES— $84.95 $10 Dn. $4.50 mo.
MONSHEE— $89.95 $10 Dn. $5.00 mo.
PHILLIPS— $89.95 $10 Dn. $5.00 mo.
FRENCH GITANE
APACHE— $115 $15 Dn. $5.75 mo.
DE LUXE— $125 $15 Dn. $6.25 mo.
All bikes covered by a
1-YEAR WARRANTY
ALL financing through our OWN company at 1 per cent interest on a NONDECLINING AMOUNT up to 2 years.
MULLINS MARINE SALES LTD.
925 YATES 382-1928

ROBINSON'S for BICYCLES
1307 Broad St. 385-3429
SERVING VICTORIA for 42 YEARS

ROYAL OAK SPORTING GOODS
We have a bike to suit you
DON'T READ ANY FURTHER!
Come and see what we have
ROYAL OAK SHOPPING CENTRE

GORDON'S SPORTING GOODS
LARGE selection of 10-spd. bikes
1030 Hillside
382-5815

RUSS HAY BICYCLE SHOP
Where you park at the door.
2542 Government 384-4722

BOY'S AND GIRL'S USED Bicycles, several sizes, 479-7249.

GIRL'S MUSTANG BIKE, never ridden, $50. 592-3149 after 4.

## 80 BOATS AND MARINE

MMMMMMMMMMMM

SOON —
B.C.'s LARGEST, BRIGHTEST MARINE SHOWROOM!

WE ARE MOVING JUST DOWN THE STREET TO 800 CLOVERDALE AVE.

WITH THE SAME STAFF, SERVICE AND FINE PRODUCTS!

SAVE 10% THIS WEEK ON ANY USED, RECONDITIONED OUTBOARD — WE DON'T WANT TO MOVE THEM!

MERCURY MARINE SALES
736 CLOVERDALE AVE.
385-8922

MMMMMMMMMMMM

USED
SKI
RUNABOUTS
14' CELLO FINISH runabout c-w. 35 H.P. Chrysler, electric and trailer $795

USED OUTBOARDS
20 h.p. JOHNSON '67 $350
20 h.p. JOHNSON '69 $425
20 h.p. JOHNSON '70 $475
28 h.p. JOHNSON '64 $275
20 h.p. CHRYSLER '68 elec. $350
35 h.p. MERCURY '63 elec. $375
35 h.p. CHRYSLER '68 elec. $475
55 h.p. CHRYSLER '67 elec. $550
55 h.p. BEARCAT 4-cycle $750

COAST POWER MACHINES (1961) LTD.
2520 Government St. 382-829

TWO SPECIAL BROKERAGE BOATS
BERTRAM 20'w/160 H.P. 1/0, 3 years old. Very clean, mechanically excellent, a very good boat at a very good price. Asking only $6500.
CHARACTER 32' Clinker built diesel cruiser — engine used only 650 hours in 8 years. Comfortable, able, very well equipped. Expensively maintained, boathouse kept, architect designed. Asking only $9500.
SAILBOAT listings from $400 up.
POWER BOAT listings from $875 up.
OAK BAY and EXECUTIVE YACHTS
1327 Beach Drive
598-4515 (24 hrs.)

O'ROARK BOATS
29 Dallas Rd.
Are you interested in a very seaworthy and safe cabin boat, ideally suited for cruising B.C. coastal waters?
I have just completed a beamy 16' fishing boat.
This boat is available, fully equipped or in any stage from the bare hull on.
Drop in and see this hull and talk boats, anytime. Open evenings. Phone 388-6922.

"FREYA" SHE IS A 21', 1969 Venture sailing sloop (all fibreglass) with 4 berths, head, galley, compass, anchors, working sails, roller reefing, motor, rubber dingy, boom tent, and trailer. Want $4,000. Will take offers. Contact Mr. W. H. Allen, R.R. 2 Milligan Rd., Port Alberni, or phone 724-1034.

MUST SELL 15'6" FIBREGLASS deep-V convertible, sleeper seats, 55-h.p. Chrysler electric start, 2 fuel tanks, Roadrunner trailer, paddles, life jackets, will ski 3 persons. Nice condition. $1695. May be seen at 2920 Bridge Street, 8 a.m.-5 p.m. Monday-Saturday. 384-6345.

We have a fine selection of clocks, barometers and compasses.
PLOT your COURSE to the (BOTTOM OF YATES)
SHIP CHANDLER (McQUADES)
1252 Wharf St. 383-1141

PHILBROOK'S SHIPYARD LTD.
656-1157
MARINE ENGINE OVERHAULS

RACING HULL HAL KELLY design, 22 h.p. Mercury engine, both in excellent condition. 383-7602, 592-1958.

$125, 16' CLINKER BUILT BOAT complete with 5½ h.p. inboard. Will adapt to outboard easily. Shelter cabin, nice fisher. 656-3627.

WANTED — BLOWN JOHNSON or Evinrude outboard motors, complete or part. 642-3619 evenings.

CLARK BROS. MARINA
Boat Brokerage
Marina Services
Sidney, B.C. 656-3042

BEAUTIFUL CARTOPPER 12' moulded birch, 7½ h.p. motor, complete with oars. $225. 388-9253.

16-FOOT CABIN, CENTRE board, dacron sails, trailer, $1,100 or best offer. 658-5326.

17' CABIN CLINKER, 10 H.P. Briggs and Stratton. Best offer. Phone evenings. 478-4336.

14' FIBREGLASS ENTERPRISE sailing dinghy, as new, $1,000. 656-4389.

SMITH BROS. FOUNDRY AND MACHINE WORKS LTD.
692 PEMBROKE ST. 384-1625

8' NEW PLYWOOD CARTOP boats, fibreglass seams, $40. 384-9673.

WANTED 28" OR 30" SHIP'S wheel. 385-1661.

'69 MERCURY OUTBOARD, 4 h.p., like new. $225. 592-2531 after 5.

## 80 BOATS AND MARINE

1971 MERCURY
ALL THE REASONS YOU NEED TO START LIVING ON THE WATER
WORLD'S only 6-cylinder production outboards, 135 and 115 H.P.
Merc's patent fuel induction system
Fastest start in boating: Thunderbolt ignition.
Sparkplugs that can last the life of the engine.
Need More Reasons?
Drop in to
MULLINS MARINE SALES LTD.
925 Yates St. 382-1928
Easy Terms
Trades Welcome

BRITISH SEAGULL OUTBOARD MOTORS
3¾ h.p. $149
6¼ h.p. $169
10½ h.p. $265
10½ plus h.p. w-clutch $332
Long Shafts — ONLY $10 more
2 Rebuilt 5-h.p. SEAGULLS $125 EACH
1 only, 10-h.p. JOHNSON $165
SALES — PARTS — SERVICE
VICTORIA LAWNMOWER HOSPITAL
834 Johnson 386-8338
HOURS: 8:00 to 5:30
MON. through SAT.

OAK BAY MARINE SALES AND SERVICE
EVINRUDE—OMC—VOLVO
PARTS and SERVICE
K and C THERMOGLASS power BOATS FROM 14' to 21'
COLUMBIA YACHTS
22-24-28-34-36-43-57
1327 Beach Drive 598-3393

SWIFTSURE
1971
EQUIPMENT
HEADQUARTERS
BOSUN'S LOCKER LTD.
580 Johnson 386-1308

FIBREGLASS MATERIALS
Resin $6.95 Gal.
Cloth — Acetone, Matting
PELAGIC PACIFIC IND. LTD.
4 Huron St. 386-1811

CANOE COVE MARINA
Swartz Bay 656-3915 Sidney, B.C.
COMPLETE MARINA FACILITIES
YACHT BROKERAGE

PRIVATE — SAVE BROKER'S commission, 28' Chris Craft, F.W.C. planked hull, new motor, Daniels ship to shore sounder, excellent condition. Will consider runabout as part payment. Can be seen at Resthaven Government Wharf, Sidney. Asking $8,900. 388-6139.

BOB'S BOAT SALES
EXPLORE THE GORGE IN A CANOE
$1.50 per hr., $9 per day. Open dawn till dusk. Everyday but Tuesday.
355 W. Gorge 385-2082

FOR THE WISE YACHTSMAN
Have your cake and eat it too. Don't buy! Invest! Earn 12% interest on $25,000 investment while enjoying your new all expense paid for 33-foot luxury cruiser. 656-4528.

ORR MARINE
G.M. MODEL 6-110—235 H.P. ALLISON R. GEAR
31 Erie St. 382-5813

IDEAL FISHING BOAT
12-foot Voyageur, plywood with windshield, steering, and remote controls 5 H.P. Johnson outboard. Factory-built trailer (big wheels). Price $500. Phone 477-1900.

SPECIAL 27 FOOT CHRIS CRAFT double planked, twin 145 h.p. Chris Craft engines, head, sink, stove, furnace, sleeps 4, many extras, surveyed, asking $7,500 will take trade. 656-1675.

FOR CHARTER, FULLY EQUIPPED Columbia 22 fibreglass sailboat. Charter daily or weekly. Example: 7-day week, $140. Sleeps 4. 382-9476 after 6.

FOR SALE: 10 HP MERC. $250. Low hours. New 12' aluminum boat, $175. Trailer could handle 18', homemade, good shape, $40. 656-1660. 2314 Grove Cres.

SPECIALS
28' cabin cruiser, reduced to $2,750. 27' houseboat, new, only $8,500. Can finance. Will swap, car pickup, trailer or? 386-0150.

14'4" FIBREGLASSED RUNabout, 35 h.p. Johnson and Tee Nee trailer. Clean unit. $550. 384-7048.

BOB'S BOAT SALES
Consignments needed; for inquiries please phone 385-2082, 355 W. Gorge.

13' RUNABOUT FIBREGLASS over plywood, with 35 h.p. electric start motor and tilt boom trailer, $495. 479-1202.

BOAT SEATS—CANVAS REPAIRS
Al's Boat and Car Upholstery
10612 McDonald Park Rd.
656-3568

AL'S BOAT TRAILERS FOR THE BEST PRICE AND THE BEST DEAL IN TOWN. 214 DUNDAS, 383-8233.

BOSUN'S BOAT SALES
Boat sales and charters. Specialist in new and used sailboats.
656-3421 386-1308

FIBREGLASS MATERIALS, RESin $6.50 per gallon. Cloth, mats, etc. Westward Plastics, 2520 Beacon Avenue, Sidney. 656-2665.

THE UNSINKABLE CHAMPION 12. See it at Mullins Marine and the Hillside Plaza Shopping Mall all week long.

TAXES DUE
Sacrifice! 16' Glaspar I.O.B., fine sea boat, refitted. $695 or offer. 580 Margaret St.

TOILETS, MONOMATIC RECIRculating toilets, brand new. Only $149.95. S. J. Peden Ltd., 386-3464.

17' FIBREGLASSED OVER PLYwood semi-cab speed boat. Sell or swap. 652-2886.

18' FIBREGLASS BOAT, 55 H.P. motor and E-Z loader trailer. 478-4755.

30 FT. DOUBLE ENDER, OIL stove, sink, private head, sleeps six, $1500, or best offer. 652-2734.

14'6" STARCRAFT FIBREGLASS, convertible top, 40 H.P. Johnson, trailer, $450. 656-1675.

2 NEW RUBBER 2-MAN kayaks, regular $139, $65 each. 656-1675.

TONY BURTON SAILING SCHOOL
477-6925 386-1308

Buy with confidence for less
PRODESTO
939 Johnson 383-5812

37' TROLLER, A LICENCE, diesel. 642-5954.

BOAT TRAILER, WILL TAKE up to 14 ft. boat $65. 478-2614.

WANTED: 14' CLINKER BUILT rowboat. 592-2830.

10' SAIL BOAT EXCELLENT condition. Offers. 479-4461.

12' PLYWOOD BOAT, $60. 8' pram, $40. 598-3404.

## 80 BOATS AND MARINE

YACHT BROKERS.
VAN ISLE MARINA LTD.
Tsehum Harbor
Sidney, B.C.
656-1138

REASONABLE PRICES
Boat building, repairs, alterations, cello finishing, boat hauling. Fibreglass tanks, floats, etc.
JENKINS MARINE
477-1137 eves. Bus. 479-2244

HAIDA 26 SLOOPS
Marine Supplies
Open Saturdays
MAYHEW AND STRUTT LTD.
2300 Douglas St.
Phone 386-7704

NEW 20' ROGUE FIBREGLASS sports fisherman. Hull only $1200. Complete $4200. Financing available. Westward Plastics, 2520 Beacon Avenue, Sidney. 656-2665.

WESTWARD BOAT BROKERAGE. Consign your boat with us. Buyers waiting! Full repair facilities. Fibreglassed materials. 2520 Beacon Avenue, Sidney. 656-2665.

HELEN-E 42' TROLLER. CAN be seen at Port Alberni till June 12. Phone 724-0713.

## 93 SPORTING GOODS

GUN TRADERS
30-30 Marlin-4x, $119; 30-30 Win-3x, $159; Sav. 22 Hornet, $59; 30-06 Safari 3x9, $135; 243 BSA-10x, $229; 30-06 BSA-4x, $195; 12 Noble pump, $45; 16 mod. 12 Win. rib, $115; 22-410 Stevens, $45; Win. 95 38-72, $109; 22 Dreyse, $39; 22 Histan, $54; 9 mm Luger DWM 1916, $129; 25 Walther, $49.
TRADE — BUY — or SELL
ROBINSON'S
1307 Broad 385-3429

HACKLE CAPES!
Huge selection of 'TOP QUALITY' capes — Special $3.95 your choice — new shipment of Wheatley fly boxes — 12 models on hand.
ROBINSON'S
1307 Broad St. 385-3429

SCUBA DIVING COURSE, $35 Starting June 24. 2 qualified instructors. Sanctioned by the National Association of Underwater Instructors. Dan's Diving Den 383-7711.

ROYAL OAK SPORTING GOODS
FISHING GEAR and BAIT
Everything for FRESH and SALT water.
ROYAL OAK SHOPPING CENTRE

SENIOR ARCHERY SET, Browning "Spartan" bow, complete with balanced arrows, quiver and extras. Used only once. 383-4963 after 6 p.m.

TENNIS—HEADQUARTERS
Balls, shoes, racquets, stringing.
RAY'S SPORTS CENTRE
1692 Douglas 385-6312

SPECIAL — ARBELETE SPEAR GUNS
from $11.95 up
Scuba Shop 832 Fisgard

SET OF GOLF CLUBS AND cart, 11 pieces, $125. 384-1737, after 5 p.m.

COLLECTOR WILL PURCHASE antique and modern guns, pistols and revolvers. 383-6224.

NEW 62" 40-LB. PULL REcurve bow, with guarantee. 592-6731.

## 98 STOVES AND FURNACES

WHITE MOFFAT ELECTRIC range. Perfect condition. 7-heat switches on all four elements. Timed outlet. 592-4414.

OIL STOVE AND OIL HEATER, $10 each. 385-3579.

## 96 CAMERAS, SUPPLIES and PHOTO FINISHING

LINHOF
LINHOF
LINHOF
LINHOF TECHNIKA 70 with ground glass back, 1 105 mm f5.6 lens and lens shade, roller back, 4 Linhof cutfilm holders, 2¼x3¼, 1 Graphic holder, 2¼x3¼, 1 Linhof cable releases, 1 filmpack adaptor, 2¼x3¼ filters; Sla, green, Y2 Polarizer, 1 65 mm f6.8 Angulon.
ELECTRIC EYE
1006 Broad St. 386-0333
Between Eaton's and the Parkade

ELECTRIC EYE
Victoria's Complete Photography Centre

COLOR PROCESSING
QUICK AND QUALITY GO TOGETHER
At Victoria Photo Supply, Your 12 exposure Kodacolor film processed to sparkling JUMBO prints only $2.99, only two working days! 20 exposures, $4.49. Jumbo reprints, 25c. Bring your next processing order to us — we'll do it better for less!
VICTORIA PHOTO SUPPLY
1015 Douglas Street 385-3458

50 MM AUTOMATIC MIRANDA camera, all accessories. Never been used. $230. 382-8050.

WANTED: 4X5 ENLARGER AND 4x5 camera equipment. 383-7006.

## 97 FURNITURE

WING CHESTERFIELD, AS NEW, $225; antique oak clock, $75; mahogany rocker, $75; small carved oak table, $25; gossip bench, $25. 382-3917.

FURNITURE RE-UPHOLSTERY
For samples and free estimates in your home call J. Worden or G. Hodgson, 382-5111.
Standard Furniture, 737 Yates

CLEANING
Upholstered furniture and carpets cleaned and demothed, your home. For Free Estimates Call 382-5532
Ambassador Home Service

WE BUY YOUR FURNITURE, household goods, pictures, tools, etc. Best cash prices, 386-0469.

HOUSE FULL OF FURNITURE sold at low prices before Friday. 382-7949.

RE-UPHOLSTERY SALE, 20% off material. Urbin's Upholstery, 385-3278.

WALNUT KNETCHELL CONsole table, perfect condition, 3 leaves. 386-4870.

DAVENPORT CHESTERFIELD suite, $35; 4-drawer desk, $25; end tables; coffee table, etc. 382-0696.

VILAS RED MAPLE CORNER cupboard, $65. 382-6496.

MEDITERRANEAN LOVE seats, lamps, plaques, 478-4765.

2-PIECE CHESTERFIELD SUITE in excellent condition. 384-3255.

## 97 FURNITURE

THE GALLERY
Div. of the Home Furniture Co. Ltd.
Fine quality traditional furniture. Antique reproductions from Britain.
825 Fort St. 382-5135

KILSHAW'S AUCTIONEERS
Buy — Sell — Appraise
1115 Fort 384-6441

PAY CASH AND SAVE
See Our Ad Under Miscellaneous
PANDORA FURNITURE LTD.
NEW AND USED FURNITURE
1050 PANDORA AVE.
383-6319

GOLD BROCADE CHESTERfield and chair, $285, 12x14 green hardtwist wool rug, $195. Kroehler Mediterranean bedroom suite, $595, $1200 new. All items 1 year old. View 5-7 p.m. Offers. 3068 Tillicum Road.

LUNDS AUCTIONEERS
— WE BUY AND APPRAISE
926 FORT 386-3308

## 94 TV, STEREO, RADIO SALES and SERVICE

1971 ZENITH
19"
CHROMACOLOR TV
Rent to own plan
$16.00 month
Satisfied? Apply to purchase (plus de. and ser. dep. if applicable).

RENT 25" ZENITH CHROMACOLOR BY THE MONTH!
Phone today
MAIS TV RENTALS
385-2435

RENT OR RENT TO OWN
Rent a 1971 color or black and white TV, Zenith or Electrohome. Lowest prices in town.
CITY CENTRE TV
3970 Shelbourne
University Heights Mall
477-6971 658-8385

1971 ZENITH
20" Portable TV
NEW
Rent to own plan
—Phone Today—
MAIS TV RENTALS
1821 Cook St.
385-2435

SERVICE FOR MOST MAKES TV AND STEREO
RCA — Zenith Electrohome
SALES — SERVICE — RENTALS
KENTS LTD.
742 FORT 383-3513, 383-7104

Clearing '70 and '71 Color TV
ROYAL FURNITURE AND APPLIANCES
"The Bright Red Warehouse"
733 Johnson 388-9021

OUR CORNER CELEBRATES CENTENNIAL
Come into Quadra Service Centre and see an original 140-year-old music box, which we will be glad to play for you.
3514 Quadra — 385-6422

TV RENTALS
The Best TV Rental Service
From as Low as $7.00 per Month
PHONE TODAY—385-2435
MAIS FURNITURE
1821 Cook Street

2 YEAR GUARANTEE ON ANY color sold in June 1971. Get your set now at a big saving.
ATLAS STEREO—TV
764 Fort 385-2712

TV — STEREO SERVICE
RENT TO OWN—19" portable TV — All rent applies on these. BUTLER BROTHERS LTD. 1720 Douglas St. (across from the Bay). 383-6911.

22" COLOR TV WITH FRENCH provincial cabinet (with doors) — a real beauty — see it at Butler Brothers Ltd. 1720 Douglas St. 383-6911.

TV RENTAL
Ask about our June rental specials. BUTLER BROTHERS LTD., 1720 Douglas St. (across from The Bay). 383-6911.

32 WATT SCOTT AMP, GARrard lab 80 changer, Empire 888E Stylus, Wharfdale speakers, custom boxes, $425 firm. After 5, 384-1736.

PHILIPS STEREO SALE
TV RENTAL, SALES-SERVICE
ELECTRON
100 W. BURNSIDE RD. 383-5432

STEREO WORLD
726 YATES ST.
388-7233
SALES AND SERVICE

STEREO PIONEER 230 WATTS, $635, $1100 new, 1 year old. View 5-7 p.m., 3068 Tillicum Road.

STEREO-RADIO COMBINATION, excellent working condition, best offer. 383-3916.

TAPE RECORDER, SONY 252 stereo, 16 months old, $175. 592-7023.

CAR STEREOS FOR SALE, bankrupt stock. 386-6837 evenings, 382-4728 days.

VIKING TV, GOOD CONDITION, $60. 592-6131.

## 99 GROCERIES, MEAT and PRODUCE

SUPER LOW COST
Canada choice, Canada good, sides of beef 67c lb.; hind quarters 79c lb., front quarters, 57c lb. 25-lb. meat freezer pack, $22.95.
899 Esquimalt Rd. 382-8196

SHOP AT "THE WAREHOUSE" Wholesale Food Distributors, 47 Songhees Rd., first turn left — 100 ft. past the Johnson St. Bridge. Open daily, 9 to 9; Sat. till 6 p.m.

BUY COWICHAN VALLEY spring lamb, 79c per lb. Griers Farm Ltd., R.R. 1, Cowichan Station. 746-6550.

FIRBANK FARM
1190 ROYAL OAK
Boiling Fowl, cut up, 2-3 lbs. each, 10 pkgs. $5.90.

WILLIAMS QUALITY MEATS
Red brand steer hinds 83c lb.
795 Fort St. 384-1613

STRAWBERRY, RHUBARB, 13C lb. Phone 652-2560.

## 99 GROCERIES, MEAT and PRODUCE

HARVEY'S MEATS
Home cured double smoked picnics 39c lb.
Tender, boneless stew beef 89c lb.
Boneless corned beef 89c lb.
Home cured sliced side bacon 89c lb.
Smoked jowls 39c lb.
Freezer Specials
STANDARD SIDES OF BEEF—GUARANTEED TENDER 69c lb.
SIDES OF PORK 42c lb.
—BUDGET Terms Available
Turn in to our free parking lot while shopping
HARVEY'S
2709 Quadra St. 383-2031

THE B. WILSON CO. LTD.
GRAND OPENING SPECIALS
Freezer Specials
Sides Red Brand 70c
Sides Blue Brand 69c
Front ¼ Red Brand 56c
Front ¼ Blue Brand 55c
Sides of Pork 38c
Budget Terms Available
FREE LOCKERS
Open Mon.-Fri. 9-5
536 Herald St. 383-3444
100% Guaranteed

ALBERTA MEAT DISTRIBUTORS LTD.
FROM OUR RETAIL DEPT.
Delmonico steaks, 6 oz. average 49c ea.
Chuck steaks 69c lb.
FROM OUR FREEZER DEPT.
Front quarters 55c lb.
1811 Cook St. 383-3012

THE WAREHOUSE WHOLESALE Food distributors, 47 Songhees Rd. First turn left — 100 feet past Johnson St. Bridge. Prices effective Mon., Tues., Wed. Open to the public daily, 9 a.m. to 9 p.m. Open Saturday 'til 6 p.m. We reserve the right to limit quantities. Canada choice lean chuck steak, 59c lb.; Fresh ground beef, 55c lb.; Fresh lean pork steaks, 49c lb.; Bacon, lean sliced rindless, lb. 39c; California new potatoes, No. 1, 10 lbs. 69c; Hi-C fruit drinks, all flavors, 3 48-oz. tins, 89c; Squirrel Peanut Butter, Large 48-oz. tin, $1.15; Delnor finest margarine, 5 lbs. 98c; Watermelons, whole, each 79c; Heinz tomato ketchup, 2 11-oz. bottles, 49c.

VICTORIA BAKERY
15 loaves for $2.87
Sliced or unsliced
822 Yates 382-0221

VICTORIA MEAT MARKET
S-T-R-E-T-C-H-E-S YOUR FOOD DOLLAR
625 JOHNSON STREET

WESTERN MEATS
"Freezer Meat Specialists"
3553 Happy Valley Road
478-1621 Eves. 478-2820

## 100 MISCELLANEOUS FOR SALE

CARPORT-SUNDECK PACKAGE
You can build a 12x20 carport with sundeck for only $329 (Roofing extra). May be attached or free standing. Come in and see our display unit. We'll show you how easy it is. Up to 24 months to pay on our Budget Account.
SLEGG BROS. LUMBER LTD.
3955 Quadra St.
479-7181

VOIGHTLANDER CAMERA, 35, 50, 135 and close-up lenses, Braun flash, etc., $125. Electric grill, $5; $100 Laytex 4'6" mattress, as new, $85; custom trailer hitch for Oldsmobile, $8; small transistor radio, $7.50; electric radio, $5; 243 Custom Mauser rifle, with 6x scope, $140; $175 brown Naugahyde Singer rocker recliner, as new, $100; 7x50 binoculars, $12. 384-8225.

DOES YOUR HOME QUALIFY? Large progressive carpet firm requires display homes in greater Victoria area. Send name, and area in which your home is located. Victoria Press Box 675.

VARIABLE SPEED SCROLL saw. 24" arm, complete with 1/3 H.P. motor. Stand, sanding attachments and wide selection of blades. $150. Large trunk, $10. 598-2984.

OVERHEAD GARAGE DOORS and automatic openers. Sales, installation, services. Monarch Door Services, 531 William, 384-8642.

PEOPLE'S TRADING POST
"The Post with the Most"
2510 Trans-Canada Highway
478-3933
Open Sunday, 1-6 p.m.

PROPANE RANGE, 30-INCH Avocado; Hoover polisher; Hoover vacuum; drying rack; kerosene heater; barbecue; colonial standing lamp, orange shade. 384-5505.

BABY CARRIAGE, SEAT, CRIB, stroller, highchair, jolly jumper, bathinette table, sterilizer. Also, white wash basin and bathtub. 658-8151.

FURNITURE FOR REVENUE or cottage, drapes, fridges, beds, davenports, tables, chairs, dressers, buffets, vacuum, hot plates, lounge chairs, etc. 384-3810.

BOAT TRAILER WHEEL AND tire, $15; Siccor jack, $5; Detachable rear view mirrors, $5; small Dansforth anchor with rope and chain, $10. 479-5753.

CHESTERFIELD AND CHAIR, $8 each; chesterfield, $35; dresser, $15; large patterned mirror, $8. 383-7447.

CUSTOMIZED HEADBOARDS valences, velvet, brocade or wood. Make what you want, free estimates. Fred, 382-3825.

TENT TRAILER, SLEEPS 6. Record player and speaker. Girls' dressing table. Fireplace tools. Miscellaneous. 384-7247.

LADY'S GRAND PRIX DIAmond ring set, one year old, appraised at $490, asking $290 or best offer. 385-6840.

HIDE-A-BED AND MATCHING chair; black naugahyde chesterfield; ladies' 120 bass accordion. 385-3281.

PALE PINK GRADUATION dress, floor length, size 9-10. A-1 condition, worn only once. Purchased $65, selling $35. 478-3812.

G.E. HOTPOINT ELECTRIC range; Beatty 24" range; 2-wheel trailer, any offer; electric coffee pot. 382-9704.

FOR SALE: GIRL'S MEDIUM sized bicycle, $25; McClary-Easy floor polisher, $13. Both good condition. Phone 385-0350.

ALF BECKER AND SONS
See our orbit air mower, it cuts, mulches and cleans in one pass.
2961 Tillicum 384-6414

SWIMMING POOL, 31'X15', plastic lined, phone 383-0593, after 6:30.

9X12 BEIGE FLORAL CHINESE hooked rug, $60; ski boots, worn once, size 8, $12. 479-3709.

## 100 MISCELLANEOUS FOR SALE

SALE! HEAVY NYLON SHAG BROADLOOM
Recommended for any traffic area that look of luxury! Choose room size or wall to wall. Red, Bright Gold, Avocado, Blue-Green, Gold, Beige, Green-Bronze, Rust or Mauve colours in the group. Reg. 8.99 sq. yd.
Sale Price 6.88 Sq. Yd.
Guaranteed Installation
Mail this coupon for free estimate:
- - - - - - - - - - - - - -
To: SIMPSONS-SEARS CARPET DEPARTMENT, SIMPSONS-SEARS HILLSIDE, 3190 SHELBOURNE STREET, VICTORIA, B.C.
I am interested in:
Indoor-Outdoor Carpet
Room-Size Rugs
Wall-to-Wall Carpets
Please send an in-the-home salesman to give me a free estimate. I understand I am under no obligation.
- - - - - - - - - - - - - -
ON SALE
SIMPSONS-SEARS
CARPET DEPARTMENT
VINYL ASBESTOS TILES — 10 lovely colors to choose from, So easy to install over concrete or wood. Reg. 22c. SALE PRICE 17c Each
SIMPSONS-SEARS HILLSIDE
388-9111

WOODWARDS
RECONDITIONED POWER MOWERS
REEL TYPE — Choose from Demon, Toro, Savage, Colt, Greens, Homko, etc. $39.95 to $94.50
ELECTRIC Rotaries $30.00 to $69.95
Demonstrators, Lawn Scout 18" reel $120.00
Pinger 18" reel $139.88
HOME ENTERTAINMENT
1—Philips electronic organ $299.00
1—Philips portable electric organ with reverbo, vibrato, vox bass, etc., less amplifier As is, $250.00
1—Kalamazoo 30 bass amplifier As is, $110.00
Floor models color television, greatly reduced, to clear $$298 to $628
OUTBOARDS
1—45 h.p. Chrysler outboard motor for parts only $45
1—35 h.p. Chrysler outboard $250
779 PANDORA AVE.
386-3322, Local 216, 219

RUGS LOOK "NEW," IT'S SO easy with RUG-MATE stain removing rug shampoo. Rent electric shampooer for $1.00, plus materials. Clark and Pattison, 760 Bay St. See our ad under Painters for other supplies.

BRIGGS STRATTON PARTS
Small Motor Repairs
Open Saturdays
MAYHEW and STRUTT LTD.
2300 Douglas St.
Phone 386-7704

RECONDITIONED UNDERWOOD TYPEWRITERS
Reg. $149.95. Now $100.
Rentals $10 per month
ARGON OFFICE EQUIP. 383-5214

THE ROCKHOUND SHOP
All rock-hobby items and genuine stone jewelry. 850 Tolmie. 386-5341. (Closed Mon. Open Fri. to 9 p.m.)

LIKE NEW, RALEIGH TRIUMPH 3-speed bike, $30. Husky 5-speed high rise, $40. Medium saddle, some tack, $45. Doll buggy and scuba sea sled. 479-7288.

USED CHESTERFIELDS FROM $39.50. Used washers from $59.50. Macdonald Furniture Mart, Pandora and Broad. 383-1171.

ELECTRIC HEATERS NEARLY new baseboard type. Various sizes with controls. Ideal for den or rec room or? 478-2729.

TOILETS, MONOMATIC RECIRculating toilets, brand new, only $149.95.
S. J. PEDEN LTD. 386-3464.

CLOSING OUT SALE, 40 PER cent off regular prices. Oak Bay Imports, 2031 Oak Bay Avenue.

RHUBARB, 15C POUND, ALSO geraniums. Reel type power mower, $40. 385-2540.

VICTORIA DINERS' TICKETS, now over $60 in dining value for $6. 382-1510.

PHILLIPS 21" CONSOLE TV, excellent condition. 2 arm chairs. 477-5675.

CHURCH PEWS, WILL SEAT 220, $1400; 30 blue choir gowns. 477-4665.

5½' WHITE PEMBROKE CAST iron bath tub, right hand drain. $50 or nearest offer. 382-0240.

CARRIER ROOM AIR CONDItioning unit in excellent condition, $385. 384-3269.

CAULK BOOTS, PARIS, 8½, worn 2 weeks, reasonable offers. 592-9560.

BRITISH INDIA 9X12 ROSE floral rug, Cogswell chair, Duncan Phyfe dining suite. 382-3625.

SELLING DIAMOND ENGAGEment ring, size 6, asking $50; also wedding band, size 6, 16. 385-2183.

## 100 MISCELLANEOUS FOR SALE

THE TRADERS
WAREHOUSE CLEARANCE
—Good selection of ranges from $34.95
—3-pce. gold chesterfield suite, very good condition $189.95
—Good used dinette suites from $19.95
—Fold-down lounge, floral $89.95
—Good selection of rockers and swivel rockers from $24.95
—Good selection of used fridges from $39.95
—Brown daveno and arm chair $79.95
—3-pce. sectional, table and lamp. $79.95
—Maytag washer, works well $119.95
—Counter top Moffat range, as new $69.95
THE TRADERS
715 FINLAYSON 388-6264
(BESIDE MAYFAIR)

XXXXXXXXXXXX
EATON'S
WAREHOUSE
STORE
749 VIEW ST.
Remember You Can Budget Charge Through Our Customer's Accounts Office, 3rd. Floor
XXXXXXXXXXXX

SAFES
NEW and RECONDITIONED
Burglar and Fireproof
PRICE'S LOCK and SAFE
847 Fort St., 384-6221

Everything Must Go!
Clearance on '71 Color TV
TILLICUM FURNITURE and APPLIANCES
Tillicum at Craigflower
384-1216
Hillside Shopping Centre
382-3331

CAMP SUPPORTS
Famous quality, professionally fitted in the patient-care centre.
SURGICAL SUPPLIES LIMITED
1012 Broad St. 384-8433
A Division of McGill & Orme

HOURIGANS
Carpets and Linos Ltd.
Two-tone rubber-backed nylon shag. WAS $10.95 sq. yd., NOW $7.95 sq. yd.
715 Pandora 386-2401

Mills Paint Sales Ltd.
NOW AT
3172 Douglas St.
383-8412

LOW COST LAWNMOWER service, reconditioned lawn mowers, $20 and up. Special rotary gas mower. Tune up, clean and sharpen, $8.50. Free pickup and delivery, 31 Regina Ave., 384-9079.

FAST SERVICE
IRIDESCENT VINYL TAPE marks those hard-to-see driveways, and offers nighttime protection for bicycles, cars, etc. 12-ft. roll only 49 cents at Industrial Plastics Ltd., 2105 Douglas St.

WE SERVICE WHAT WE SELL, plus all other makes. Reasonable rates. PATTERSON APPLIANCE SERVICE, Div. of C. Taylor Ltd., 383-2324.

HUDSON'S TAPE CENTRE
1 only — 3-head, 3-speed 4-track stereo tape deck, $150.
1543 Fort at Pandora 382-0923

INDOOR-OUTDOOR CARPET — Priceworthy. Quality selection. Ask Knightsbridge anytime. 385-3633.

UNDERGROUND WIRE TECH number 5 cable, armour and rubber shielded, 300', 20c per foot. 478-2113.

2 SALMON FISHING RODS, $15 each; 2 beds, $15 each; 1 chair, $10. 477-8035.

TRAILER CANOPY, 9X12 TENT, 2 camp cots, man's packboard and bag. 382-6837.

HUB FURNITURE
Buy and sell good used furniture.
715 Johnson 384-6425

DE LUXE IMITATION FIREplace. A nice piece of furniture. 384-6656.

HIGH CHAIR, BUGGY, walker, jolly jumper, deep fryer. 385-4246.

12X15 WOOL RUG WITH UNderpad (gold); also 3-brush heavy-duty floor polisher. 592-9874.

POTTER'S KICK WHEELS. Made on request, in less than one week. Phone 384-1262.

GOOD USED APPLIANCES
VAN ISLE VARIETY
945 Kings 384-4336

2 JENNY LIND BEDS, $50; child's desk and chair, $20; Suzie Homemaker oven, $5. 383-5196.

ALLSTATE GO CART; 2 TIRES, 825-20 with rims, 1 tire 7-17.5 with rim; used house doors. 479-1026.

DESK, LAMPS, PAINTINGS, wig, dolls, toy chest. Leaving Victoria. 479-5720.

SINGLE BED, GOOD CONdition, $35; de luxe electric hair setter, $20. 652-3175.

SAND BOXES, 4'X4'X8" WITH sand, $10 delivered. 383-0047.

TABLE SAW WITH STAND AND ½ H.P. motor. 386-0897.

SKI HYDRO PLANE AND LAMP. 592-3801.

MOVING, HOUSEHOLD articles. 384-6666, after 5.

THISTLE BABY BUGGY excellent condition, $35. 477-2959.

MAYTAG WASHING MACHINE, $90, 592-0461 after 5:30.

PRE-HUNG DOORS, BI-FOLDS, all sizes. Phone 384-0286, anytime.

## 100 MISCELLANEOUS FOR SALE

STEWART & HUDSON
Building Supply Centre
CARPET REMNANTS
Save up to 50 Per Cent

| Type—Color | Reg. | Sale |
|---|---|---|
| Embossed Rust 7'x12' | 55.90 | 37.30 |
| Loop Shag-Gold 8'7"x10'6" | 90.70 | 59.95 |
| Loop Shag—Gold | | |
| Loop Shag—Moss 8'x12' | 84.95 | 56.65 |
| Embossed Nylon—Rust 6'9"x12' | 53.90 | 35.95 |
| Loop Shag—Rust 8'x12' | 84.95 | 56.65 |
| Loop Shag—Moss 7'2"x12' | 74.70 | 49.80 |
| Loop Shag—Green—Gold 5'9"x12' | 61.45 | 41.00 |

MANY RUNNER SIZES PRICED TO SAVE YOU MONEY
BROWSE IN OUR BASEMENT DISPLAY. TILES AND ARMSTRONG VINYL FLOOR COVERINGS AVAILABLE.
PAINT BARGAINS—$3.99 Gallon
White Exterior Latex
White Interior Latex
White Exterior Oil
Fence Stain $2.49 Gallon
(Brown, Red or Green)
4" Stain Brush Ea. $1.59
PICNIC TABLES
Choose from 2 styles
Only $19.95
GREENHOUSE GLASS
50' case 16"x16"—Only $11.95
100' case 16"x16"—Only $22.95
CRESTWOOD KITCHENS — Cost no more! Why settle for less? We'll be glad to estimate your needs for a CRESTWOOD KITCHEN. COME IN AND SEE OUR DISPLAY KITCHEN.
OPEN 6 DAYS A WEEK—7:30 to 5:30
CHARGES—BUDGETS—386-3211
400 BLOCK GORGE ROAD EAST
STEWART & HUDSON

SPRING SALE
LAWN BOY MOWERS

| | REG. | SALE |
|---|---|---|
| DE LUXE 18" | $ 98.95 | $ 69.99 |
| DE LUXE 19" | 114.95 | 92.99 |
| GRASS CATCHER 19" | 129.95 | 103.99 |
| GRASS CATCHER 21" | 134.95 | 107.99 |

ELECTRIC

| | | |
|---|---|---|
| 18" DE LUXE | $ 97.95 | $ 78.99 |
| 19" DE LUXE | $114.99 | 90.99 |

EASY TERMS AVAILABLE
10 PER CENT DOWN WITH UP TO 24 MONTHS TO PAY THROUGH OUR OWN COMPANY.
SUPPLIES LIMITED
MULLINS MARINE SALES LTD.
925 Yates St.,
382-1928

MEL'S MEL'S MEL'S MEL'S
2nd Anniversary Sale
EMPIRE VICTORIAN SETTEE
REG. $399 SALE $299.50
Mahogany Love Seat
REG. $99 SALE $75.00
Ice Box
REG. $9.50 SALE $7.50
W. and C. Space Heater
REG. $16.50 SALE $12.50
Baby Crib
REG. $24.50 SALE $19.50
Singer Treadle Sew. Mach.
REG. $29.50 SALE $19.50
Mahogany Buffet
REG. $99.50 SALE $79.50
Black Armless Lounge
REG. $49.50 SALE $39.50
Brown Vinyl Chester. Ste.
REG. $79.50 SALE $59.50
Wal. Arborite 6-pc. dining ste.
REG. $189.00 SALE $159.00
MEL'S BARGAINS
823 Pandora Ave. 384-3152
Opposite B.C. Hydro
MEL'S MEL'S MEL'S MEL'S

—SPECIAL—
SUITS!
In popular colors and stylings, pure wool worsteds. Reg. $79.50 values
$49.50
LES PALMER LTD.
714 View 382-2825
Just up from Douglas
Free Parking
View Parkade

REPOSSESSED, SIMPLICITY HEAVY DUTY AUTOMATIC WASHER MANUFACTURED BY SPEED QUEEN, BALANCE OWING $268, ONE MONTH OLD, MANUFACTURER'S SUGGESTED SELLING PRICE $439.95. RELIABLE PARTY MAY TAKE OVER PAYMENTS OR PAY CASH. CONTACT MR. ART, CONTINENTAL HOME FURNITURE, 386-2458.

PANTY HOSE, 69C PAIR; WALnut table and 4 chairs, $44.95, with 6 chairs, $49.95; buffet, $24.95; china cabinet, $49.95; good condition bedroom suites, complete with box springs and mattresses, $49.95 to $179.95; cabinet model radio-record player, $39.95; modern green with gold chesterfield suite, $139.95; Thor washing machine with pump, $24.95; modern and old china, glass, books, lamps, etc. Eddy's Furniture, 414 Craigflower. 385-5219. Open Sundays, 1-6.

U.L. APPROVED SMOKE AND fire alarm, buy direct, save $100. Rechargeable 2¼ lb dry chemical fire extinguisher for car, boat or home. Regular $18.95. Special $11.90 photo electric lamplighter, keeps out prowlers Reg. $9.95, Special $6.95. Zoel Enterprises Ltd, 863 Catherine St, 382-5321, Mon.-Fri., 8:30 a.m.-5 p.m.

GOOD USED 2-Piece chesterfield suite, nylon frieze, gold $110; swivel rocker, chocolate vinyl $59.95; coffee table and 2 end tables, $6.95 each; 24" range, $30; 5-piece walnut dinette, $35. See us for more used items. Better Buy Home Furnishings Ltd. 704 View (Downstairs) 385-4345.

NOW IS THE TIME TO
THINK ABOUT THONGS
ONLY 49c
SPENCER'S STORES LTD.
1110 Gov't. St. "Downtown"

1964 G.M.C. 2-TON FLAT DECK, $850. 1965 Ford car, 300 cu. inches, 6 standard, $500. 2 acres, Hillbank Road, Duncan, B.C., $6,000. Phone 746-5940.

CABINET STEREO RECORD player AM-FM with stereo headset, Zenith TV and stand, Hagstrom 12 string guitar, Voyageur No. 3 tripod. 592-1956.

TRANSIT AND TRIPOD, $195. Office typewriter, $150. Cheque write, $25. Astral apt. size frig., $35. 17" TV, $29. Drywall adhesive, $1 tube. 385-3155.

DAVENPORT, $40. PIANO, $300. Single bed, spring and mattress, $60. Bird cage and stand, $10. 478-4177 evenings.

WINE MAKERS
Three 5-gallon plastic cubitainers, 1 glass 5-gallon, with bloopers. Phone 477-1900.

YOU CAN QUALITY CARPET your home for $595 including underpad and installations. Call 479-7122, ask for Mrs. Large.

ROTARY MOWER, $15; AIR guns, $10; binoculars, $20; ping-pong table, $15; large attic fans, $25. 478-3886.

2 GAS AND 1 ELECTRIC HOT-water tanks; 2 framed black velvet paintings, 5'x2½', 3'x2½'. 383-0595.

NEED CASH, 300-AMP. MILLER ac welder, $350. Wringer washer, $25. Electric guitar and amplifier, $60 or offers. 384-8371.

RACQUET CLUB SHARES — enjoy nice weather for swimming and sports there. $500, private sale. 592-7768.

5-PIECE CUSTOM-BUILT PATIO suite, large table, bench, 3 chairs. As new, $80. 383-7855.

B.C. ALUMINUM WINDOWS
Now installed, 25% off. 477-3232.

10½ LB. JAR, $4.30; 2-$8.30; 4-$16. Babe's Honey, 1496 Lansdowne.

12' MEAT SHOW CASE WITH compressor. 382-1611.

## 100 MISCELLANEOUS FOR SALE

LAWN EQUIPMENT
8 RECONDITIONED hand mowers from $10.00
7 RECONDITIONED rotaries from $39.50
10 RECONDITIONED rotaries from $39.50
3 RECONDITIONED garden tillers from $79.50
NEW GILSON
Chain-Drive Tiller
5 h.p. with Reverse
SPECIAL $199.95
REPAIRS — PARTS
SHARPENING for most ENGINES and OUTDOOR EQUIPMENT
VICTORIA LAWNMOWER HOSPITAL
834 Johnson 386-8338
HOURS: 8 to 5:30
MON. THOUGH SAT.

NEW AND USED FURNITURE
2-pc. chesterfield suites, $95 to $268; single size hide-a-beds, $149; space saver convertos, $59; swivel rockers, $29.95; platform rockers, $39.95; recliners, $79.50; odd chesterfield chair, $29; 5-pc. kitchen suites, $37.50 to $66; 7-pc. kitchen suites, $75 and $99; Duncan Phyfe drop-leaf table and 6 chairs, $247.50; 8-pc. oak dining suite, $269; mahogany china cabinet, $149; corner china cabinet, $149; odd buffets, $17.50 to $159; bookshelves, $12.50 to $49.95; bunk beds, $59 to $129; single beds, $29.50 to $65; 3-pc bedroom suites, $95 to $213; chests of drawers, $21.95 to $69; mahogany hi-boy chest, $119; dressers, $29.50 to $45; 9x12 rugs, $59 to $79; Viking wringer washer, $59; vacuums, $22.50 to $59; Philco stereo, $169; carpet sweepers, $5.95 to $9.95; oak pinao stool, $29.50; cedar chests, $49 and $89; desks, $21.95 to $79; Dimplex heater, $39; coffee tables, $9.50 to $49.50; small wardrobe, $45; single mattresses, $19 to $32.50; double mattresses, $19 to $39.50; 54" Posture Poise mattress and box spring, as new, $99; padded headboards, 39", $4.75 to $9.95. Lamp Sale Continues. Save up to 40%
PANDORA FURNITURE LTD.
New and Used Furniture
1050 Pandora Ave.
383-6319

BROADLOOM
SAVE UP TO 50%
Heavy acrylic shag $6.85 sq. yd.
Nylon $4.45 sq. yd.
Spanish patterned kitchen carpet $6.90 sq. yd.
Roll ends from $2.95
We can supply large orders.
CARPET TREND
Craigflower at Bay
386-7501

THE TRADERS
(DOWNTOWN STORE)
3-Room Groupings.
As low as $299.95
Admiral Portable TV, only one year old. Only $69.95
THE TRADERS
845 Yates 388-6013

CENTENNIAL SILVER DOLlars. 1971 Uncirculated B.C. Centennial Silver Dollars in satin-lined presentation case. Send $2.95 (cheque or money order) to S.S. Beaver Kiwanis Club, P.O. Box 863, Victoria, B.C. Orders for 10 or more $2.50 each. Please allow 3 weeks for delivery. Proceeds to Kiwanis Charities.

MOVING: MUST SELL quickly, new 3-piece sectional chesterfield; Emerson stereo with tape recorder, excellent condition; hide-a-bed; automatic washer; '67 Ford XL Deluxe, hardtop. 478-7177 after 6.

7-PIECE KITCHEN SET, $65; Moffat Stove, $65; automatic washer, $50; 7 piece living room set, $125; bedroom suite, $65; 2 single beds, $25. 970 Jasmine Avenue.

WATERPROOFED TARPAULIN
Priced from $5.70 for size 5 ft. x 7 ft.
VITCORIA TENT and AWNING LTD.
631 Fisgard St. 382-5215

A.B.C. ELECTRIC — 382-7221
New and Rebuilt Appliances, Vacuum Cleaners, Polishers, etc. One-year warranty. Good selection. Reasonable prices. 821 Fort St.

JOHN DEERE RIDING MOWers; Tractor with mowers; and self-propelled walk behind mowers in stock. VICTORIA JEEP, 597 Hillside.

SUPERB ARTIST'S CASE. Metal. Removal wooden lid. 21"x17". Evenings 384-4728.

INCINERATOR BARRELS
$4.50. Free delivery. 383-1328.

## 108 MISCELLANEOUS WANTED

HOUSEHOLD EFFECTS WANTED
By the houseful or individual piece. Phone for our evaluation before you trade or sell your belongings.
ALADDIN'S COTTAGE
478-6042
THANK YOU

FOR MONEY IN A HURRY WE buy or loan money on tools, guns and musical instruments. Broad-Johnson Trading Centre, 617-619 Johnson Street (opposite Pet Shop), 383-9512.

FAMILY TRADING LTD.
Cash for furniture, tools, appliances, guns, etc.
731 Goldstream 478-5631
Mon.-Fri. 9 a.m.-6 p.m.
Sun. 1-5 p.m.

WANTED: SMALL COMmercial hospital mangel, 4'-6' gas or electric, also 50-pound commercial laundry dryer, gas. 385-0749.

LUNDS AUCTIONEERS
APPRAISE AND BUY FOR CASH
926 FORT 386-3308

CASH
We Buy Used Furniture and Appliances
ROYAL FURNITURE
388-9021 Eves. 598-3105

SINGLE LAUNDRY TUB, COMplete, 30-inch electric stove, 14 cubic foot fridge, both white and in good condition, reasonable. 382-0447 after 4 p.m.

SELL YOUR FURNITURE AND appliances quickly and efficiently through the House of Furniture consignment plan. 382-1344. Guaranteed Sale.

SQUARE DEAL BUYS
Copper, Brass, Radiators, Bottles and Jars bought.
383-1221 1126 Hillside 383-1601

WANTED
Used car batteries, 80c each
Industrial Iron and Metal
363 Tyee 384-6922

GOOD BOOKS ALWAYS BOUGHT
HAUNTED BOOKSHOP
845 Fort 382-1427

REFRIGERATORS AND freezers bought. 384-7813. All Temp.

WE BUY YOUR FURNITURE household goods, pictures, tools, etc. Best cash prices, 386-0469.

ELECTRONICS STUDENT NEEDS old TVs. Will haul away free. 385-2561.

**103 MISCELLANEOUS WANTED**

WANTED: USED POCKET books. Wanted: offers on Geographic from 1951, 1849 Macaulay World History, 1876 Waverly novels, Mahogany Sheraton living room suite, best offer above $350. Paintings, old and new. Unique Samoan carvings and jewellry for sale. Oak Bay Books and Arts, 2055 Cadboro Bay Rd., 3 blocks from Jubilee Hospital. 592-2933.

THE SALVATION ARMY urgently needs your re-useable clothing, furniture and household goods to assist those in need. Family Thrift Stores, Victoria, Sidney and Langford. For pickup call 386-3295.

ABEL TRADING CO. 422 JOHN ST. No. 1 copper 33c. Brass 20c. Batteries 65c. Rads 23c. Beer bottles 25c doz. We buy and sell local wine bottles. 422 John St. 388-6341.

SCRAP CARS, METALS Car bodies — Reasonable charges. Complete U.S. Car—we pay $8.00. No. 1 Copper Wire 34c. car rads up to 26c. Batteries 75c each. MORRIS GREENE INDUSTRIES 1832 Store St. 385-9703

KILSHAW'S AUCTIONEERS Buy — Sell — Appraise 1115 Fort 384-6441

Cameras, projectors, darkroom supplies — anything photographic. ELECTRIC EYE 386-0333 1006 Broad St.

COSMOPOLITAN MAGAZINE, January 1970-June 1970, ask for Janice. 479-5783.

SET OF USED TRACKS FOR John Deere 440 loader. Must be in good condition. 743-2853.

WANTED: CRAFTSMAN HEAVY duty 10" radial arm saw. 382-1416.

TABLE SAW IN GOOD CONDI tion. Phone 383-1094.

EXTENSION LADDER, 384-3718.

MAD MAGAZINES, NUMBERS 1-39. 384-7468.

**109 MISCELLANEOUS TO RENT**

RENT FURNITURE, TVs, carpets, beds, etc., by the day, week, month or year. LET THE SMILING BOYS SERVE YOU. Victoria Furniture Gallery, 721 Johnson Street, 384-4362.

RENT TO OWN New sewing Machine, $2.75 Weekly, $9 monthly. SAWYER SEWING CENTRES 840 Fort St. 388-6228

**115 SWAPS**

IMPERIAL — STANDARD — Chinchillas for sale or trade for late model car, truck house-trailer, boat or what have you. Phone 592-9193 and make an offer, after 5 p.m.

1971 FLEETWOOD COLOR TV, 25" screen, as new, for 50 cc or bigger motorcycle, in very good condition or $550 cash. 658-5926.

BAYCREST BLACK AND WHITE TV combination stereo, excellent, for small car or sell $385. 382-0447 after 4 p.m.

RENT, SELL OR TRADE WITH cash for a good boat, 1970 Van Guard Travel Trailer, as new, self-contained. 656-2401.

TRADE FOR SMALL BOAT, 1959 Chev 2-door, V-8 automatic, radio. 385-5145.

WANTED PICK-UP TRUCK G.M. Preferred. Have '62 International Scout, 4x4 as trade. 382-6837.

YAMAHA 175 ENDURO FOR camper, machine tools or cash. 478-1950 evenings.

TRADE 1970 MAVERICK FOR antique car. 382-7118 or 592-3440.

**117 ANTIQUES**

ALADDIN'S COTTAGE

Bric-a-Brac, glassware, china, etc., purchased. Phone for our valuation. Phone 478-6042.

THANK YOU

KILSHAW'S Buy for Cash Appraise for all purposes. 1115 Fort 384-6441

LUNDS Now collecting for our next antique auction, furnishings, Persian rugs, silver and collectors' items. 926 FORT 386-3308

TOP CASH PRICES FOR OLD china, glass, silver, paintings, furniture, jewelry, B.C. Indian items, etc. BYGONES ANTIQUES, 1034 Fort. 383-8025, day or night.

THREE-QUARTER ANTIQUE wrought iron bed, $200. No. 1 Price Road.

**120 GARDEN SUPPLIES**

**Fertilizer**

AGED CHICKEN MANURE with mulch, your best organic fertilizer. Delivered, 6 yards, $15. 12 yds. $28. 478-4194.

FREE CHICK MANURE Oak Poultry Farm 880 Downey, Sidney.

OLD COW MANURE, NO weeds, 6 yards, $23; 3 yards, $14; bag, $1. 385-4356.

**Plowing, Rotovating and Cultivating**

GORDON'S TRACTOR SERVICE Rotovate, cultivate, level, plow, disc, post holes, loading and hauling. Top soil, fill manure, custom haying. 652-2759.

COOPER'S TRACTOR SERVICE Gardens, yards tractor, rotovated, plowed, cultivated and levelled. Mowing. 382-9316.

HOSKIN TRACTOR SERVICE. Rotovate, plow, level, brush cut, etc. Hay cut, raked and baled. 479-2285.

JACK'S TRACTOR SERVICE Hay cut, raked and baled. Fire hazard lots cut. Rotovate. Level, etc. 479-1586.

HAYING SERVICE: CROPS CUT, baled, raked or can purchase same. 479-4067 or 479-2092, after 5 p.m.

C. STARK, ROTOVATING, BRUSH and grass cut, post holes, etc., loading and hauling. 479-3157.

CENTRAL SAANICH TRACTOR. Rotovate, plow, cult., level, etc. Loader and mowing. 652-3304.

DON'S TRACTOR SERVICE Rotovate, plow, cultivate, mow, loader and truck, blade. 477-3913.

CUSTOM HAYING SERVICE — Cut, raked and baled. 652-2147.

**Seeds, Bulbs, Plants, Trees, Shrubs**

LANGFORD GARDEN MAINtenance, experienced gardeners, all stages of gardening, Victoria-wide service. 478-4606.

**Tools and Supplies**

NO. 1 TOP SOIL, CLEAN FILL, blasted rock O K Trucking Co Ltd., 386-3414.

BEST TOP SOIL, DELIVERED. Jewkes: 477-2925 or 386-9254.

**Top Soil, Rocks and Fill**

REALLY GOOD TOP SOIL, CONTACT LAYRITZ NURSERIES, 384-6943

FREE FILL, DELIVERY charge only. Topsoil, gravel supplies. Excavating. 479-5719, 479-1562.

CHEAP — MUST MOVE 10,000 cubic yards sandy fill. Inquiries invited. Chew Excavating Ltd. 386-7866.

PRE-FERTILIZED BLACK TOP soil, suitable for lawn dressing or flower beds, $4 per yd. Minimum $12. 592-5449.

NO. 1 TOP SOIL, 1102 HILLSIDE, Monday to Friday, 8 a.m.-4 p.m. $2 yard.

BEST SUPREME SOIL WITH fertilizer, 7 yards, $28. Phone 478-3322.

A-1 BLACK TOP SOIL, 10-YD load, $33. 479-1932.

CLASSIFIED "Where your articles sell faster and cost less to sell!"

**125 PETS and SUPPLIES**

SALU HOME OF SILVER PERSIANS AND CHASA-APSOS Opening pet boutique. Expert bathing and grooming, low rates. For sale: 11-week old Lhasa-Apsos puppies, $150 and up, terms. 383-0262.

REGISTERED GERMAN shepherd pups, excellent pedigree, sire Expo of Norwack, dam granddaughter of Greif V. Elfenhain, Shady Brook Kennels, 743-9447.

GRADON KENNELS, REGISTered. German Shepherd pups. Champion sired. Vinco and Hein bloodlines. $40 each. Falardeau, 478-3096.

2 10-WEEK-OLD KITTENS, litter trained; also 9-month-old altered female cat. Free to good homes. 386-1716 evenings.

FIVE REGISTERED CHIHUAHUA puppies. Inquiries before July 31. Phone 748-9250 Duncan. Delores Boutilier.

BEAUTIFUL REGISTERED female Scotch collie, 7 months, must find good home, preferably in country. 382-3569.

ATTENTION, HUNTERS! BRITtany pups, famous dual-champion sire, Canadian champion dam, $100. 658-8823.

DACHSHUND, FEMALE, RED, 6 weeks old, sired by champion, registered. 658-5905.

SMALL CHIHUAHUA TERRIER puppies, $35. Very good with children. 386-2564.

EXCLUSIVE BOARDING, SMALL dogs and cats, phone afternoons McCoy, 479-7301.

MINIATURE POODLE PUPPIES, registered black or white $100. Terms $25 per month. 119-743-2493.

HOME WANTED FOR BEAUTIful tabby cat, affectionate, and clean. 596-1786.

DOGS BOARDED, AL-AN KENnels, Registered, A. V. Andersen, Munn Rd., Phone 479-5510.

13-WEEK-OLD FEMALE samoyed, need room for new litter, $110. Terms. 479-6524.

TOY ENGLISH SHOW STOCK, apricot poodles, males, $100-$125. 478-6425.

WANTED, GOOD HOME FOR kittens. 384-3994.

FREE TO GOOD HOME, SMALL dog. 384-3716.

REGISTERED MINIATURE black poodle at stud. 382-9436.

SIAMESE KITTENS, $20. 652-2609.

PUREBRED CHIHUAHUA — FEmale, 8 months old, $75. 382-8050.

LABRADOR PUPS, TOP SHOW and field stock. 479-2574.

BOSTONS, PUGS AND PEKINGese. Cobble Hill 743-2701.

WHITE POODLE PUP, REGistered, needs good home. 477-3047.

TOY CHIHUAHUA PUPS FOR sale; 4 weeks old. 658-5967.

FREE, TINY BLACK KITTENS, mother Siamese. 385-8650.

TOY TERRIER PUPS FOR sale. 479-6789.

WANTED — ONE WHITE fluffy kitten, male. 478-4338.

YOUNG BLUE BUDGIE, FREE to good home. 385-1798.

**127 CHICKS, POULTRY, HATCHING EGGS, SUPPLIES**

SIDNEY DUCK FARM R.R. 4, Sidney, B.C. 656-4412

**128 LIVESTOCK SUPPLIES AND EVENTS**

IMPERIAL — STANDARD — Chinchillas for sale or trade for late model car, truck house-trailer, boat or what have you. Phone 592-9193 and make an offer, after 5 p.m.

BUCKERFIELD'S LTD. 504 Pandora Ave. 384-7181
Used BIG HORN Saddle $120
Used 5 MCO Saddles $110
Used CAVALRY Saddle $ 99

FOR SALE: SEVEN-YEAR-OLD sorrel gelding, 16 hands. Potential jumper. Experienced rider only. 746-5249 Duncan.

2 GELDINGS, ONE SORREL, one bay; also western saddle. 477-4674.

CHOICE OF FOUR FEEDERS. Will sell two, $150 each. 479-1376 or 479-6682.

REGISTERED POLLED HEREfords, 2 cows with calves, 1 bull. 652-2394.

HOLSTEIN COW FOR SALE. Freshened 1 week. Good milker. $400. 479-3043.

EWES AND LAMBS. 652-2403.

BOX STALL AND PASTURE for 2 horses. 652-2532.

PASTURE FOR RENT, FOR horse, $15 per month. 478-4631.

IDEAL CHILDREN'S PONIES, well trained and gentle. 652-2761.

FOR SALE — 2-YEAR-OLD Angus cow with calf, 385-6450.

KILN DRIED SAWDUST, $17 load and up. 478-1459.

**130 HEAVY EQUIPMENT and MACHINERY**

GOOD BUYS IN USED HEAVY EQUIPMENT!!!

WHEEL LOADERS and BACKHOES!

John Deere Model 2010 Wheel Loader and Hoe.
John Deere Model 400 Loader and Hoe.
John Deere Model 440 Loader and Hoe.
John Deere Model 2010 Wheel Loader and Hoe.

Other Makes

Balmar Loader and Hoe.
Case W3G Loader and Hoe.

ALL RECONDITIONED READY TO GO TO WORK!

Talk Terms and Trades

At ISLAND EQUIPMENT LTD. Trans-Canada Highway NANAIMO — 754-7735

BUTLER BROTHERS

FORD MAJOR Diesel with loader and hoe. $3,000 Keating Cross Rd. And W. Saanich Rd.

**135 FARM IMPLEMENTS**

P.T.O. BALER FOR SALE, ALSO pull type disc harrow. 6476 Oldfield. 652-1616.

MOTORIZED WALKING TRACtor with all attachments. $795. 385-5899.

**150 CARS FOR SALE**

GREEN PLEASURE MACHINE— 1969 Pontiac 2-door hardtop, V-8 automatic, power steering, stereo, lovely metallic green, first $2,100, owner, 592-4216.

'62 CHEV IMPALA CONVERTible, 283 automatic, good condition, tested, radio, good tires, $450 or nearest offer, 383-6007 after 4.

MUST SELL '66 CHEV CONvertible, power steering and brakes, 327, $1400, 383-9900 between 5 and 6 p.m.

'67 MUSTANG 289, STANDARD, stereo tapes, etc., new brakes, shocks and mufflers. $1995 firm. 384-1865.

1965 VALIANT, $645. NOTHING DOWN, $21 MONTHLY. ART'S CAR SALES, 310 BAY.

1966 CHRYSLER WINDSOR, NOTHING DOWN, $21 MONTHLY. ART'S CAR SALES, 310 BAY.

**150 CARS FOR SALE**

ENSIGN
CHRYSLER-PLYMOUTH
DOWNTOWN
YATES AT COOK

TOP QUALITY USED CARS AT SALE PRICES

X X X X X X X X X

1968 CHRYSLER Newport 4-door sedan, 383 V-8 motor, automatic, power steering, power brakes, radio. Stock No. 8240
Sale price $2295
No down payment
$81 for 36 months

X X X X X X X X X

1968 CHRYSLER 300 Sport 2-door hardtop V-8 motor, automatic, power steering, power brakes, power windows, radio, vinyl bucket seats, vinyl roof. Stock No. 82231
Sale price $2995
No down payment
$105 for 36 months

X X X X X X X X X

1969 RAMBLER Ambassador D.P.L. station wagon. Factory air conditioning, V-8 motor, automatic, power steering, power brakes, radio, roof rack. Stock No. 8229
Sale price $2995
No down payment
$105 for 36 months

X X X X X X X X X

1969 CHRYSLER Newport 4-door sedan, 383 V-8 motor, automatic, power steering, power brakes, radio. Stock No. 8247
Sale price $2995
No down payment
$105 for 36 months

X X X X X X X X X

1969 FORD L.T.D. 4-door hardtop, V-8 motor, automatic, power steering, power brakes, radio, black vinyl roof. Stock No. 8231
Sale price $3395
No down payment
$119 for 36 months

X X X X X X X X X

1969 CHRYSLER Newport convertible, 383 motor, automatic, power steering, power brakes, power windows, radio. Stock No. 8198
Sale price $3595
No down payment
$125 for 36 months

X X X X X X X X X

1969 PLYMOUTH V.I.P. 4-door hardtop, 383 V-8 motor, power steering, power brakes, radio with stereo tape, vinyl seats with fold down arm rest, vinyl roof. Stock No. 1116
Sale price $3595
No down payment
$126 for 36 months

X X X X X X X X X

1969 FORD Galaxie 500, 2-door hardtop, V-8, automatic transmission, power steering, power brakes, custom radio. Stock No. 30151.
SALE PRICE $2995
No down payment
$105 for 36 months

X X X X X X X X X

1969 BUICK Electra 225 sedan, fully power equipped, vinyl split bench seats, vinyl roof. Stock No. 70201
Sale price $3795
No down payment
$132 for 36 months

X X X X X X X X X

1970 PLYMOUTH Fury 3 sedan, V-8 motor, automatic, power steering, radio, vinyl seats. Stock No. 30101
Sale price $3295
No down payment
$116 for 36 months

X X X X X X X X X

ENSIGN
CHRYSLER PLYMOUTH
386-2411
Downtown
Yates at Cook

**150 CARS FOR SALE**

ENSIGN
CHRYSLER PLYMOUTH
Downtown
Yates at Cook

TOP QUALITY USED CARS AT SALE PRICES

X X X X X X X X X

1967 MUSTANG 2-door hardtop, bucket seats, floor shift, custom radio. Stock No. 8221
Sale price $1695
No down payment
$59 for 36 months

X X X X X X X X X

1967 DODGE Dart 2-door hardtop, V-8 motor, automatic, radio. Stock No. 8273
Sale price $1895
No down payment
$67 for 36 months

X X X X X X X X X

1968 CHEVELLE sedan 6 cylinder, automatic, radio. Stock No. 8271
Sale price $1995
No down payment
$70 for 36 months

X X X X X X X X X

1968 ACADIAN custom 2-door hardtop, V-8 motor, automatic, radio. Stock No. 8272
Sale price $2195
No down payment
$77 for 36 months

X X X X X X X X X

1968 MUSTANG 2-door hardtop, V-8 motor, automatic, bucket seats, radio, vinyl roof. Stock No. 11232
Sale price $2295
No down payment
$81 for 36 months

X X X X X X X X X

1968 FORD custom 2-door sedan, automatic transmission, custom radio. Stock No. 1029.
SALE PRICE $1795
No down payment
$64 for 36 months

X X X X X X X X X

1969 DODGE Super Bee 2-door hardtop, 383 V-8 motor, automatic. Stock No. 8269
Sale price $2895
No down payment
$102 for 36 months

X X X X X X X X X

1969 MERCURY Montego 2-door hardtop, V-8 motor, automatic, power steering, power disc brakes, radio, vinyl seats, chrome road wheels. Stock No. 8230
Sale price $2895
No down payment
$101 for 36 months

X X X X X X X X X

1970 COUGAR 2-door hardtop, V-8 motor, automatic, power steering, radio, bucket seats. Stock No. 8256
Sale price $3595
No down payment
$126 for 36 months

X X X X X X X X X

1970 BOSS MUSTANG 2-door hardtop. Big V-8, Hurst Shift, radio, rear spoiler, driven less than 10,000 miles. Stock No. 8257
Sale price $3995
No down payment
$139 for 36 months

X X X X X X X X X

ENSIGN
CHRYSLER PLYMOUTH
386-2411
DOWNTOWN
YATES AT COOK

**150 CARS FOR SALE**

SUBURBAN NORTH ON DOUGLAS

SAVE $$$$ ON 1971 DEMONSTRATORS

1971 FORD Capri 2-door.
WAS $2817
NOW $2587
SAVE $ 230
Low Miles

1971 COUGAR XR7 hardtop, V-8, automatic, power steering and brakes, vinyl roof, radio, bucket seats.
WAS $4714
NOW $4260
SAVE $ 454
Trade and Terms

1971 METEOR 10-passenger wagon, V-8 automatic, power steering, power brakes, radio. Finished in light green.
WAS $5737
NOW $4967
SAVE $ 770
Trade and Terms

1971 METEOR 2-door hardtop, V-8, automatic, power steering, power brakes, radio. Vinyl roof, low miles.
WAS $5197
NOW $4468
SAVE $729
Trade and Terms

AT SUBURBAN
Budget
Your Purchase
with
Ford Motor Credit
Sample Deal.
Balances based on 48 equal payments at an interest rate of 12.68%
$3000
$81.46 per month

$2000
$54.31 per month

$1500
$40.73 per month

L (O) (O) K

IMPORTS!! SMALL CARS!!

1970 MUSTANG hardtop, 6 cylinder, automatic.
SALE PRICE $2988

CORTINA Tudor, bucket seats and 4 speed.
SALE PRICE $1477

1969 CORTINA GT Tudor, 10,000 miles, very clean.
SALE PRICE $1967

1969 CORTINA 1600 4-door automatic, one owner.
SALE PRICE $1846

1968 FALCON Futura, bucket seats, automatic.
SALE PRICE $2067

1968 CORTINA Tudor, 4 cylinder, economy.
SALE PRICE $1377

1967 TRIUMPH Spitfire. Finished in robin egg blue.
SALE PRICE $1166

1967 FORD Mustang, 6 cylinder, radio, standard transmission.
SALE PRICE $1777

1967 VOLKSWAGEN Beetle. Finished in deep green.
SALE PRICE $1268

1966 CORVAIR Monza, 4 speed, bucket seats.
SALE PRICE $867

AT SUBURBAN
"Your Deal for Less"
with Ford Motor Credit.
Need cash and a car
Telephone our
"Money Finder"
At 386-6131
"HE IS TERRIFIC"

**150 CARS FOR SALE**

NATIONAL CHRYSLER DODGE

BOTH SIDES OF THE 800 BLOCK YATES ST.
384-8174
Open 'Til 9 P.M.

DEPENDABLE USED CARS

1970 DODGE Polara 4-door sedan, 383, V-8, automatic, power steering and brakes, trailer towing package. Ex Saanich Police Cruiser. ONLY $1495

1964 OLDSMOBILE Dynamic 88, 4-door sedan, automatic radio, very clean. ONLY $995

1969 CHRYSLER Newport 4-door sedan, 383, V-8, power steering and brakes, radio, one owner. ONLY $2895

1967 DODGE Dart 270, 4-door sedan, automatic, custom radio, slant 6 motor. ONLY $1695

1971 DODGE COLT BUILT IN JAPAN
ONLY $2187
THREE OTHER MODELS TO CHOOSE FROM

1962 VOLKSWAGEN Beetle, buckets, 4-speed, good transportation. ONLY $395

1968 VAUXHALL Viva coupe, bucket seats, 4-speed, one owner. Only 29,000 miles. ONLY $995

1962 RAMBLER 4-door sedan, reclining seats, radio, good transportation. ONLY $345

TOP ALLOWANCE FOR YOUR TRADE!

NATIONAL CHRYSLER DODGE
819 Yates St.
384-8174

1965 G.T.O. 4-speed with tri-power, hard to find model. This is fully equipped with power steering, power brakes, radio, stereo tape, plus many other extras. Low mileage premium unit.

Remember at METRO all reasonable offers accepted.

METRO TOYOTA LTD.
624 Finlayson
386-3516

WILLE MOTORS

70 SWINGER 340, 4-sp. $2995
69 VOLKSWAGEN de luxe $1395
69 PONTIAC 6, auto. $1695
68 PONTIAC 8, auto. $1295
68 BELVEDERE coupe $1795
67 MUSTANG 289 auto. $1795
67 REBEL 6, auto. $1295
67 ROVER 3000 TC $2295
65 ACADIAN 4-dr., 6 cyl. $ 895
64 ACADIAN 2-dr. H.T. $1195
64 CHEVY II 4-dr. $ 495
62 MERCURY V-8, auto. $ 350

Backed by one of the ISLAND'S largest Service CENTRES
3240 Douglas St. 382-2313

'68 OLDS VISTA CRUISER STAtion wagon, power brakes, windows and steering, excellent condition. $3,000. 383-9338, days; 592-4357 evenings.

MUST SELL '68 Fury III, Radio, 2-door, hardtop, automatic, power steering, power brakes, good condition. $1,375. 479-4763.

1969 WHITE CORTINA G.T., good condition. Tested in April, radial tires. Asking $1,850 or best offer. 384-1025.

'67 DATSUN DE LUXE, RADIO, new tires, safety check, excellent condition. Asking $1,000. Phone after 5 p.m. 386-4563.

'49 OLDSMOBILE, VERY LOW mileage, complete set of spare parts, in excellent condition. 479-2704, after 5.

1961 PONTIAC LAURENTIAN station wagon, tested for 1 year, radio, good tires. $375. 479-3506.

1967 AUSTIN 1100, VERY GOOD condition, 28,000 miles. $975. 592-6131.

MUST GO, 1965 PLYMOUTH 6 automatic, $475. 1961 Chev V-8, automatic, $375. 384-2967, 382-4371.

'63 CHEV IMPALA, 283 CU. IN. 2-door, hardtop, radio, price $750. 479-4344.

TOYOTA CROWN, '69 STANDARD, 35,000 miles, excellent condition, $1,995. 382-6810.

'69 CORTINA, 1600, ONE owner, excellent condition. Offers. 386-7701.

EPIC ENVOY 1966, EXCELLENT condition, low mileage, $950. 592-2704.

'58 VOLKSWAGEN BEETLE DE luxe, mint condition. 478-2084 or 479-4496, evenings.

'55 STUDEBAKER, RARE LOWboy hardtop, V-8, automatic, $125. 382-4181.

1958 FORD STATION WAGON. Best offer. 477-1910.

1954 AUSTIN, GOOD CONDITION, $60. Phone 385-5717.

1964 VIVA, GOOD SHAPE. 592-1042.

**150 CARS FOR SALE**

P P P P P P P P P P P P
P P P P P P P P P P P P

PLIMLEY
SINCE 1893

PLIMLEY INVENTORY CLEARANCE CONTINUES

LARGEST SELECTION OF VICTORIA'S BEST USED CARS

ONE-YEAR WRITTEN WARRANTY

ALL CARS GOVERNMENT TESTED

INSTANT FINANCING LOW DOWN PAYMENT

1970 DODGE Dart, 2-door hardtop, automatic transmission, power steering, power brakes, radio.
SALE PRICE $2995

1970 RAMBLER Javelin, 2-door hardtop, automatic transmission, new demonstrator, full new car warranty.
SALE PRICE $3023

1969 RAMBLER Rebel station wagen, V-8, power steering, radio.
SALE PRICE $2495

A FORD ½-TON PICK-UP, V-8 power, West Coast mirrors, 4-speed floor shift, only 7,000 miles.
SALE PRICE $3400

1968 DODGE Polara 2-door hardtop, V-8, power steering, power brakes, radio.
SALE PRICE $2295

1968 CHEVROLET Impala, V-8, automatic transmission, 4-door, immaculate condition.
SALE PRICE $2295

1969 CHEVELLE V-8, automatic transmission, 2-door, white wall tires, bucket seats, as new.
SALE PRICE $2495

1966 RAMBLER $400

1963 COMET wagon $395

1961 FALCON wagon $100

PLIMLEY
1010 Yates 382-9121
Open to 9 P.M.

P P P P P P P P P P P P
P P P P P P P P P P P P

1968 FORD GALAXIE 2-door hardtop, V-8, automatic, power steering, power brakes, radio, V-roof. Immaculate in every respect. Balance of new car warranty available.

Remember at METRO all reasonable offers accepted.

METRO TOYOTA LTD.
624 Finlayson
386-3516

1963 CHEV IMPALA 4-DOOR hardtop with power steering, licensed, tested, 4 new tires, $750. 592-4613 or 1932 Watson St.

RESTORER'S DREAM — '51 Merc de luxe, suicide doors. Must be seen to be appreciated. 3749 Harriet or 383-5696.

1969 PONTIAC LAURENTIAN, 4-door sedan, power steering, power brakes, 24,000 miles. $2,500 or offers. 592-4349.

'69 CHEV IMPALA 4-DOOR hardtop, V-8 automatic, power steering, power brakes, power windows, many extras. 382-6977.

1966 METEOR MONTCALM CONvertible, excellent condition, tested May '72. 385-4893.

1966 AUSTIN 850, LOW MILEAGE, good condition. 1 owner (offers). 642-3367.

'68 PARISIENNE HARDTOP, radio, V-8 automatic, all power, immaculate. $1675. 658-5749.

1970 FIAT SPIDER 850, MUST sell, excellent condition, $1600. Offers. 592-1956.

'69 MUSTANG FASTBACK, 4-speed, 351 4-barrel, Red with black interior. Top condition. 383-2631.

1964 MERC., ALL POWER, NEW tires, excellent condition. $725. 384-6936.

EXCELLENT 1967 LINCOLN ALL the luxury features, including air conditioning. Phone 383-5310.

1967 CAMARO, EXCELLENT condition throughout. Will sell for any reasonable offer. 382-3690.

1964 VOLKSWAGEN BEETLE, very low mileage, like new, $850. 642-3193.

'65 MUSTANG, SMART-LOOKING car, power steering, 6 cyclinder, 4-speed, radio, 592-9566.

'69 VAUXHALL VIVA, SL90. Overhead cam, mint condition, $1395. 658-4765.

'57 CHEV 4-DOOR, 6 CYLINDER, $100 or nearest offer. 382-5931, after 6.

'65 VALIANT 4-DOOR, MANUAL, good looking and dependable. Recently tested. 477-1964.

1969 CHEV. IMPALA CONVERTible. Licensed and tested. $375 firm. 478-3344.

'63 FORD FAIRLANE, V-8, sedan, $400 or offers. 479-6047.

'59 OLDSMOBILE 88, NOT LIcensed, as is, $100. 477-4684.

'62 METEOR, AUTOMATIC, V-8, tested, 479-3706.

'69 CORTINA GT, RADIO, GOOD condition. 598-1307.

'54 OLDSMOBILE, $110 OR offers. 386-9219.

**150 CARS FOR SALE**

XXXXXXXXXXXXXXX
XXXXXXXXXXXXXXX
XXXXXXXXXXXXXXX
XXX
XXX
XXX CORNELL
XXX "CHEVROLET
XXX COUNTRY"
XXX
XXX
XXXXXXXXXXXXXXX
XXXXXXXXXXXXXXX
XXXXXXXXXXXXXXX

"PUTTING YOU FIRST KEEPS US FIRST"

ISLAND'S LARGEST SELECTION OF O.K. USED CARS ! ! !

1968 MALIBU sedan, 307, V-8, automatic transmission, radio. Only 21,000 miles.
GO PRICE $2395

1969 CORTINA G.T. sedan with radio. Showroom condition.
GO PRICE $1995

1967 BEAUMONT station wagon, V-8 motor.
GO PRICE $1995

1967 NOVA sedan, 6 cylinder, automatic, radio.
GO PRICE $1495

1967 MUSTANG V-8, automatic, power steering and radio.
GO PRICE $2195

1970 DODGE 2-door hardtop, 6 cylinder, automatic, radio.
GO PRICE $2895

1963 COMET convertible, V-8, automatic, radio.
GO PRICE $795

1966 PONTIAC sedan, V-8, automatic, radio.
GO PRICE $1495

1965 BUICK Special sedan, V-8, automatic, power steering, power brakes, radio.
GO PRICE $1195

1965 FORD Fairlane sedan, 6 cylinder.
GO PRICE $895

1962 VOLKSWAGEN coach, radio.
GO PRICE $495

1963 RAMBLER sedan, 6 cylinder, automatic, radio.
GO PRICE $595

1962 CHEVROLET wagon, 6 cylinder, automatic.
GO PRICE $695

1964 BUICK Electra 4-door hardtop, full luxury power.
GO PRICE $1495

1966 RAMBLER 990 sedan, V-8, automatic, power steering and brakes, radio.
GO PRICE $1095

CORNELL
"CHEVROLET COUNTRY"
3050 DOUGLAS STREET
(Opp. Mayfair)
385-5777 — 'til 9 p.m.

1968 MUSTANG 2 plus 2 Fastback V-8, automatic, like new.

Remember at METRO no reasonable offer refused.

METRO TOYOTA LTD.
624 Finlayson
386-3516

"HOT WHEELS"

1969 CAMARO Z28, 290-H.P., 4-speed transmission, power disc brakes, radio, tach, vinyl top, rally stripes, $3995. 592-2390.

'66 PLYMOUTH SPORT FURY III, 2-door hardtop, 1 owner, power steering, brakes, seats and windows, vinyl roof, 37,000 miles, open to offers. 477-3292.

1964 CHEVELLE MALIBU, 2-DOOR hardtop, 1 owner, automatic, 155 h.p., tested. A-1 condition, $1200. 386-7951.

1970 LINCOLN CONTINENTAL Mark III, one-owner, 7,000 miles, fully power equipped, $7,450. 592-7390.

'65 METEOR MONTCALM, 2-door hardtop, 352 cubic inches, power steering, power brakes, 383-4686, 478-3198.

'67 FALCON FUTURA STATION wagon, V-8, automatic, power rear window, radio. Phone days 386-8336, Nights 592-7162.

1958 CHEVROLET STATION wagon with new rubber, excellent running condition. Body in excellent condition. Will sell reasonable for cash, 384-9937.

1963 METEOR 2-DOOR HARDtop, V-8, automatic, power steering, 385-5660.

1964 DODGE 4-DOOR SEDAN, A-1 condition, 1 owner, must be seen, $450. 382-1025 Linden, 384-7937.

DUNE BUGGY, '64 CORTINA. Offers. Phone Tom, 386-9201 after 5 p.m.

EXCELLENT SHAPE, '62 PONtiac Parisienne, convertible, offers at 477-2492, evenings.

'58 CHEV, 283, HURST SHIFT, very good condition, $450. 385-7465 or 592-1956.

1931 FORD COUPE, BEST offer. 478-2858.

**150 CARS FOR SALE**

METRO TOYOTA
624 Finlayson
386-3516

All units fully safety inspected with Gov't testing sticker

1971 VOLKSWAGEN Super Beetle automatic, 200 miles.

1970 DATSUN "1600" premium

1969 VOLKSWAGEN de luxe radio.

1969 DATSUN 1600 immaculate

1968 DATSUN 1600 radio.

1967 AUSTIN Cambridge low mileage

1967 VOLKSWAGEN de luxe sunroof.

1966 VAUXHALL Viva. Good little unit.

1965 ENVOY 20,000 miles.

1963 VOLKSWAGEN 42,000 miles.

1960 VAUXHALL wagon. Excellent condition.

These units are fresh trades on new Toyotas.

All are inspected for your protection and priced to sell. Remember at Metro: all reasonable offers accepted.

Cash—Trade—Terms

METRO TOYOTA
624 Finlayson
386-3516 386-3517

LOW PRICED SPECIALS

1959 DODGE 2-DR. H. TOP V-8, AUTOMATIC, RADIO. ONLY $395

1958 ZEPHYR AUTOMATIC ONLY $150

1962 TRIUMPH HERALD ONLY $95

1962 STUDEBAKER SEDAN ONLY $325

1962 VAUXHALL 6-CYL. ONLY $355

1962 VALIANT 6-CYL. ONLY $344

BRIAN HOLLEY MOTORS
VOLVO — FIAT — LOTUS
3319 Douglas at Cloverdale
PHONE 384-1161

M M M M M M M M M M

DISCOUNT WAGON SALE!
59 Chev Wagon, V-8, AT Radio $137
57 Meteor Wagon, V-8, AT, Radio $137
60 Pontiac Wagon, V-8, AT Radio $237
59 Pontiac Wagon, 6-cyl. Radio $237
62 Merc. Wagon, V-8, Std. $237
64 Ford Wag., 6-cyl. $397

NOW DOWN PAYMENT!

MAYFAIR MOTORS
736 Cloverdale Ave. 385-4731

M M M M M M M M M M

RARE MODEL
1950 Buick 2-door sport coupe, white, tan interior, automatic, P.S., radio, power steering and brakes, city tested for 12 months. Licensed. $400 or closest offer. 656-3004.

1966 BUICK SKYLARK GS, 2-door hardtop, bucket seats, power steering, brakes and windows; automatic transmission, floor shift, tilt steering wheel, 445 cu. in. motor, $1795. 592-7390.

SACRIFICE. 428 XL GALAXIE convertible, power steering, power brakes, 3-speed, automatic, 3,000 miles on new motor. $1,900 or best offer. Can finance. 656-1245, mornings; evenings 656-4311.

1964 DODGE DART, AUTOMAtic, good condition. Radio, 4 extra tires, $795 or best offer. 1961 Singer station wagon, automatic, excellent condition, beautiful 2nd car, $395. 477-5630.

FAST SALE
'64 Parisienne, 4-door hardtop, V-8, power steering, radio, good tires, 63,000 miles, tested, excellent. Asking $963. 1761 Penshurst. 477-2970.

1970 THUNDERBIRD 2-DOOR hardtop, 6-way power seats, AM-FM stereo, power windows, vinyl top. Excellent condition. Asking $4,995. Would consider smaller trade. 592-6820.

MUST SELL '67 FURY III 4-door hardtop, power steering, brakes, windows, excellent condition, give us an offer. 656-3638 or 477-4953.

1968 TORINO GRANDE TOURing, immaculate condition, V-8, automatic, positraction, Stereo tape. Priced to sell at $2,300, firm. 642-3389.

IDEAL LADY'S CAR, 1961 Falcon station wagon, 6 cylinder, automatic, white walls, tested, in good shape. $300 or offers. 382-4371.

1964 CHRYSLER FULL equipped, electric window and seat. Low mileage, immaculate condition. Only $1,600 or $41 monthly. 479-7566.

'64 FORD GALAXIE XL, AUTOmatic, 2-door hardtop, $750; '62 Rambler, automatic, $250; 57 offers. 592-5474.

'66 ACADIAN CANSO SUPERSport, excellent condition, new transmission, 2-speed automatic. Offers. 385-7644.

1968 DODGE MONACO CONvertible, 383 motor, power steering, power brakes, vinyl top. 67,595. 385-2987.

'49 CADILLAC COUPE DE Ville, 2-door hardtop, black vinyl top, gold color, 30,000 miles, $5375. 592-3710 or 382-4613.

## 150 CARS FOR SALE

**PETER POLLEN FORD**

BUY WITH SEVEN DAY MONEY-BACK GUARANTEE

1971 PINTO (demonstrator), only 2,000 miles. Automatic. Radio. NEW PRICE $2706 NOW $2438

1970 MAVERICK 2-door sedan, automatic, radio ONLY $2295

1970 FORD Fairlane 2-door hardtop, V-8, automatic, power steering, radio, low mileage. ONLY $2995

1969 CHEVELLE 2-door hardtop, V-8, automatic, power steering, power brakes, radio, tape deck, low mileage and clean. ONLY $2895

1969 FORD Fairlane 2-door hardtop, V-8, automatic transmission, radio. ONLY $2395

1969 FORD Fairlane convertible, V-8, automatic, power steering, power brakes, radio, bucket seats with console. ONLY $2995

—LOW COST— —ON THE SPOT— —FINANCING—

1968 MERCURY Monterey 4-door hardtop, V-8, automatic, power steering, power brakes, radio, vinyl top. ONLY $2695

1967 CHEVROLET Impala 4-door hardtop, V-8 automatic, radio, power steering, only 29,000 miles. ONLY $2095

1967 PLYMOUTH Fury II station wagon, V-8. Radio. ONLY $2095

1966 VALIANT convertible, 6-cylinder, automatic. Radio. ONLY $1395

1965 BUICK Le Sabre 4-door sedan, V-8, automatic, power steering, power brakes, radio. ONLY $1395

1964 FORD Fairlane V-8, automatic transmission. ONLY $795

1963 FORD Falcon sedan. ONLY $495

1962 RAMBLER station wagon, V-8, automatic, radio. ONLY $595

TRUCKS

1967 FORD F-100 6-cylinder ½-ton. ONLY $1795

1968 GMC long wheel base window van with extra seats, V-8 engine, automatic. ONLY $2395

1968 MERCURY ½-ton pickup, 4-speed transmission. ONLY $1995

PETER POLLEN FORD
1060 Yates St. — 384-1144

WE ARE NOT RUNNING A CAR LOT, BUT . . .
We have 3 sets of wheels, one must go. Take your choice: '67 Karmann Ghia, '66 Chevelle Malibu, HT, AT; '64 International panel, GVW 7500. All in terrific shape. Ph. 386-1719.

PRIVATE, 1966 VOLKSWAGEN, $1000, 383-9423, ask for Dominic.

'60 SUNBEAM ALPINE, EXCELLENT condition, offers. 592-2851.

'68 DATSUN 1300 PICKUP, TOP shape. $1795. 656-4179.

'53 GMC 1-TON PANEL, $95. '60 Pontiac, $125. 386-4675.

**SPEEDWAY VOLKSWAGEN**

VANCOUVER ISLAND'S OLDEST and BIGGEST VOLKSWAGEN - PORSCHE DEALER

—CONVERTIBLES—

1965 CHEVROLET Impala 327 super sport convertible, automatic transmission with console shift, bucket seats, radio, power steering, power brakes, power window, jet black with matching interior. ONLY $1495

1964 BUICK Wildcat convertible, V-8, automatic transmission, radio, power steering, power brakes, power window, jet black with white top and red interior. ONLY $795

1967 CHEVROLET Impala 2-door convertible, V-8, automatic transmission, power steering, power brakes, power window, radio. Yellow in color, black interior. ONLY $1995

1967 TRIUMPH Spitfire. Radial tires, radio. 2 tops (soft and hard). Very clean unit. ONLY $1595

SPEEDWAY VOLKSWAGEN
FOR 18 YEARS UNDER THE REVOLVING VOLKSWAGENS
BOTH SIDES OF YATES
385-2415

SEE SAUNDERS & HITCHMAN FOR SPECIALS!!!

1969 TOYOTA CORONA, 4-speed, 1 owner, top condition $1795

1965 DODGE POLARA V-8, 4-door sedan, automatic $995

1966 ISUZU BELLETT, 1 owner, excellent condition $995

1966 VAUXHALL VICTOR 4-door sedan $895

1965 MUSTANG, V-8, automatic $1295

MAKE A TRADE NOW

1965 PLYMOUTH 4-door sedan, 6 cylinder standard $595

1960 METEOR, V-8, automatic, a nice clean auto $395

1965 TOYOTA CROWN 4-door sedan, completely reconditioned, standard shift $1295

1958 VOLKSWAGEN, really good transportation $395

1964 VAUXHALL 4-door sedan $695

SEE WHERE YOU SAVE AT SAUNDERS & HITCHMAN
2040 Cadboro Bay Rd. at Foul Bay Rd.
592-2471
YOUR TOYOTA PEOPLE SINCE '65

1963 FORD COUNTRY Squire wagon. Premium unit is equipped with small V-8, automatic, radio plus many other options. Must be seen.

METRO TOYOTA LTD.
624 Finlayson
386-3516

YATES STREET MOTORS
640 YATES STREET
385-5443 — 384-0051

'70 DART Swinger ht., 4,400 mi., 340, auto., headers $3195
'66 MONTCALM 9-pass. stw, V-8, auto., ps., pb. $1595
'64 AUSTIN Cambridge, radio $695
'63 VOLKS [illegible]
'61 CORVAIR auto. [illegible]
'59 AUSTIN Cambridge [illegible]

1962 MERCEDES 220 sedan premium unit with all factory options. Priced to sell.

METRO TOYOTA LTD.
624 Finlayson
386-3516

'71 Chev ¾ P.U.; '68 Ford ¾ P.U.; '66 G.M.C. ½ P.U.; '56 IHC ½ P.U.; '65 G.M.C. panel AT; '69 Chev wagon; '69 Chrysler; '69 Super B; '66 Mustang FB; '64 Mustang; '65 Falcon; '61 Chev 1-ton.
LES BLOW'S (BRITISH MOTORS)
2940 DOUGLAS STREET
PHONE 384-7643

ONE OWNER, AUTOMATIC, power, 1966 Ford Custom sedan, A-1 mechanically. Radio. $1300. 656-[illegible] anytime Sat., Sun., weekdays after 5:30. 747 Helvetia Cres.

PLEASE NOTE
Unsurpassed 1966 Mustang, automatic, power steering and disc brakes, radio, $2,300. 382-9139 after 5:30.

'65 BARRACUDA FASTBACK, V-8, 4-speed, bucket seats, immaculate, $1,750. 385-6808, weekdays, after 5.

1963 WHITE IMPALA V-8 STATION wagon, 283, excellent condition. Offer nearest $1000 takes. 385-7334.

'65 MALIBU SS
2-door hardtop, 327 cu. in., 4-speed, condition great. Gregg. 384-3421.

YOU PAY LESS AT ART'S CAR SALES

**BRITISH CAR CENTRE**

BUY WITH SEVEN-DAY MONEY-BACK GUARANTEE

1966 Austin A-60 4-door Sedan. ONLY $995

1966 CORTINA sedan, green in color. Ideal second or student car. ONLY $895

1968 CORTINA GT, very clean unit. ONLY $1395

1969 CORTINA GT 2-door radio, economy with a little sport. ONLY $1895

1969 VOLKSWAGEN De luxe Beetle with radio, low mileage. ONLY $1595

—LOW COST— —ON THE SPOT— —FINANCING—

BRITISH CAR CENTRE
(Div. of Peter Pollen Ford)
Yates at Quadra 384-5555

**THREE POINT MOTORS**

1967 SIMCA A very good second car with low mileage; very clean. ONLY $795

1967 AUSTIN 850 STATION WAGON Exceptionally clean, low mileage unit. ONLY $995

1968 ENVOY EPIC Good value at ONLY $1,295

1966 PONTIAC PARISIENNE 4-Dr. hardtop, fully equipped. ONLY $1,395

1968 AMBASSADOR Automatic, very good value at ONLY $1,595

1968 VAUXHALL Only 17,000 miles on this very attractive unit. ONLY $1,695

1969 MAZDA "1500" This is a beauty! ONLY $1,795

1968 FORD TORINTO GT Sporty fastback with automatic, power steering, power brakes, radio. ONLY $1,995

1965 CADILLAC Very smart and well equipped. ONLY $1,995

1968 FIAT "124" COUPE Popular sports model with 5-speed transmission. ONLY $2,295

1961 MERCEDES-BENZ 200 One owner, only 49,000 miles, fully reconditioned. ONLY $2,195

THREE POINT MOTORS
Government at Hillside
385-6737

1970 ROADRUNNER, fully equipped with 383 V-8, automatic, console bucket seats, radio, power steering, power brakes. Low mileage. Remember at METRO no reasonable offer will be refused.

METRO TOYOTA LTD.
624 Finlayson
386-3516

1967 COUGAR GT, V-8, automatic, all options including V-roof. Premium unit.
Cash—Trade—Terms
METRO TOYOTA LTD.
624 Finlayson
386-3516

'61 CHEV, OFFERS; '63 DODGE Dart, needs ring job, offers. 386-9927.

**EMPRESS PONTIAC BUICK GMC**

GOODWILL USED CARS

1969 PONTIAC SAFARI CUSTOM STATION WAGON, V-8, AUTOMATIC TRANSMISSION, POWER STEERING, POWER BRAKES, RADIO, POWER REAR WINDOW, TAN EXTERIOR WITH SADDLE INTERIOR. ONLY $3095

1970 METEOR 4-DOOR SEDAN V-8, AUTOMATIC TRANSMISSION, POWER STEERING, RADIO, GOLD WITH VINYL TRIM. ONLY $2995

WRITTEN WARRANTY WITH EVERY USED CAR

1968 DODGE POLARA 4-DOOR SEDAN, V-8, AUTOMATIC TRANSMISSION, POWER STEERING, RADIO, FINISH IN RED WITH MATCHING INTERIOR. ONLY $1695

1967 OLDSMOBILE DELTA CUSTOM 2-DOOR HARDTOP, V-8, AUTOMATIC TRANSMISSION, POWER STEERING, POWER BRAKES, RADIO, BUCKET SEATS, CONSOLE, VINYL TOP. ONLY $2495

1965 PONTIAC 2-DOOR HARDTOP, V-8, AUTOMATIC TRANSMISSION, POWER STEERING, POWER BRAKES, RADIO, WELL MAINTAINED CLEAN UNIT. ONLY $1395

1965 BUICK LE SABRE 4-DOOR SEDAN, V-8, AUTOMATIC TRANSMISSION, POWER STEERING, RADIO. WHITE WITH BLACK INTERIOR. ONLY $1295

1969 VAUXHALL VIVA 2-DOOR SEDAN, RADIO ECONOMY UNIT WITH WHITE EXTERIOR AND BLUE INTERIOR. ONLY $1195

at EMPRESS PONTIAC BUICK GMC
382-7121
2867 DOUGLAS STREET
DRIVE IN OFF TOPAZ

**HORWOOD MOTORS**

1970 MAZDA 1500 sedan, radio. Very clean. ONLY $1995

1970 MAZDA 1800 sedan, radio, reclining seats, disc brakes. ONLY $2195

1968 MUSTANG GT fastback, V-8, 4-speed, radio. ONLY $2395

1965 BARRACUDA, V-8, automatic, bucket seats, chrome wheels. ONLY $1395

1963 Impala hardtop, automatic. $895

1965 VOLKSWAGEN 1500 station wagon, radio, station wagon. $1295

1964 MORRIS Oxford, automatic, low mileage. $895

HORWOOD for MAZDA
385-1451
Blanshard at Johnson

I AM '66 CHEVELLE, V-8 automatic, radio, restless since my owner "deserted" me for company-supplied car. Anxious to travel. Open to offer. 478-1318.

SACRIFICE — MUST SELL!! '66 Barracuda convertible, 383, Formula "S", radio, automatic, brakes, $1875. Days, 385-2403, after 6, 384-[illegible]

TRANSFERRED TO EUROPE, must sell '67 Volvo 123 G.T., one owner, excellent condition. 479-3774.

1966 ZEPHYR, $495 OR OFFERS. Good condition. Clean. 384-6384 after 5.

'69 CORTINA 1600 DE LUXE, 4-door, automatic, 26,000 miles. $1,895. 383-3105.

'66 CHEVELLE CONVERTIBLE, V-8, automatic, tested, new tires. $1,395. 592-7471.

'65 CADILLAC, 4-DOOR, ALL power, good shape, $2695. 478-4180. 3930 Leigh Rd.

'68 RAMBLER MODEL 440, ONE owner, prime condition, low mileage. 384-0148.

'68 AUSTIN, NEEDS LITTLE work, what offers. 386-6999 after 4.

'65 G.T.O. PERFECT IN AND out, 4-speed. 656-5666.

'59 CUSTOM ROYAL DODGE, reasonable, quick sale. 383-6416.

LATE MODEL RIVIERA GRAND sport, 592-2864.

**—McCALLUM MOTORS —DATSUN —VOLVO—**

NEW TIRE GIVE AWAY!!
560x13 whitewalls, to fit Datsun, Toyota or most small cars.
REG. $23.95 each, SPECIAL, $19.95 each, or buy 3 at $19.95 each (plus tax) and receive 1 FREE.
Call Tom Lincoln at
— McCALLUM MOTORS —

REMEMBER!!
Drop in at McCALLUM MOTORS to pick up your entry form for a chance to WIN the use of a Datsun for one full year including maintenance and licensing.

1969 CORTINA G.T. 1800 original miles, 4-speed transmission, walnut dash, radio, bucket seats, beautiful lime green exterior, black leather interior. ONLY $1895

1965 OLDSMOBILE 4-door sedan, Delta 88, and exceptionally clean car, V-8, automatic transmission, power steering, power brakes, radio. Ermine white with blue interior. ONLY $1250

1968 DATSUN 510 de luxe. Only 20,000 original miles. 4-speed transmission. Maroon exterior with red leather interior. All of Datsun standard safety features. ONLY $1495

1968 AUSTIN 1100 station wagon. A very hard to find model. 4-speed transmission. Leather interior, very clean unit. ONLY $1295

OVER 40 MORE CLEAN TRADES TO CHOOSE FROM

McCALLUM MOTORS
—DATSUN — VOLVO—
It Pays to "TAKE a LOOK" at YATES and COOK
386-6168

**DOUGLAS VOLKSWAGEN**

YOUR LARGEST VOLKSWAGEN DEALER ON THE ISLAND

SEE OUR SALESMEN
CHRIS WATKINS
BRIAN SHARP
JIM GIRLING
ROSS McGILLIVRAY
GEORGE HINCHCLIFFE
TOM-McSHANE

3329 DOUGLAS ST.,
388-5466
Open 9 'til 9

1971 TOYOTA COUPE, finished in a beautiful suntan yellow. Black vinyl roof, radio, plus many other extras. Just traded on larger unit, sold and serviced at METRO.

METRO TOYOTA LTD.
624 Finlayson
386-3516

1967 MERCURY, TRANSPORTATION, $75 or best offer. 383-8082 or 382-3017.

1962 FORD GALAXIE 500, 352, V-8, all power, good condition, $450. 386-4149.

1967 ACADIAN CANSO, HARDtop, 283, 4 speed, like new. $1550. 383-7035.

1967 ENVOY EPIC, OFF WHITE, 4 door, 1 driver, 18,500 miles. $875. 598-2914 before noon or after 6.

1969 DART SWINGER 340, 4-speed, best offer, 479-2030.

'68 CORTINA 1600 GT, MUST sell. Owner transferred. 384-5743.

'69 VOLKSWAGEN, EXCELlent condition. $795. 479-3132.

'61 ENVOY, GOOD CONDITION, $100. 479-5263 after 5.

1959 CHEV, 2-DOOR, V-8, AUTOmatic, radio, 385-5145.

1963 CONSUL CLASSIC 315, 2-door, standard, 477-4838.

NOTHING DOWN $40 MONTHLY. ART'S CAR SALES, 310 BAY.

'69 SWINGER 340 4-SPEED, NEW wide ovals. Sacrifice. 383-6340.

'69 TOYOTA SPRINTER
385-5660

'64 CHEV, 2-DOOR, 6 CYLINDER, automatic, 385-5660.

'63 CHEV II, STANDARD transmission. 385-5660.

'65 BEAUMONT, V-8, AUTOmatic, 2-door hardtop. 385-5660.

1964 CHEVELLE MALIBU SS V-8, automatic, fully equipped including radio. Premium condition. Remember at METRO all reasonable offers accepted.

METRO TOYOTA LTD.,
624 Finlayson,
386-3516.

1963 CHEV IMPALA 2-DOOR hardtop, V-8 automatic, radio, power steering and brakes, tested, licensed. $595. 383-7003.

MUST SELL 1963 VOLKESWAGEN Excellent running condition. Tested till May 1972. $595. 388-9466, before 3:30 p.m.

'62 VALIANT 6 STANDARD wagon. Good condition. $500. 598-4333.

1966 PARISIENNE 4-DOOR hardtop. Good shape. Reasonably priced. 652-2884.

1965 PONTIAC $695. NOTHING DOWN $34 MONTHLY. ART'S CAR SALES, 310 BAY.

1964 IMPALA HARDTOP, NOTHING DOWN $20 MONTHLY. ART'S CAR SALES, 310 BAY.

1967 MONTCALM HARDTOP, $1095, NOTHING DOWN. ART'S CAR SALES, 310 BAY.

1963 DODGE V-8 WAGON, $495. NOTHING DOWN. ART'S CAR SALES, 310 BAY.

## 151 FOREIGN IMPORT and SPORTS CARS

1961 AUSTIN HEALEY 3000 Mark 2, triple carbs, electric overdrive, radio, wire wheels, Pirelli tires, three tops, 25,000 miles. Absolute mint condition. $1,500 or best offer. 385-0546 after 5 p.m.

'66 MGB, EXCELLENT CONDItion. Tested. Good rubber. Radio. $1,400 or swap for Volkswagen valued $400 plus cash. 385-1939 after 6.

MINI COOPER ¼-TON PICKUP, many extras. Must sell as soon as possible. $1500 or offers. 385-6923, 383-0062.

1958 AUSTIN HEALEY WITH '61 motor and transmission. 7650, 658-8604 between 5-6 p.m.

1965 CORVETTE, IMMACULATE, must sell. See and make offer. 478-1501.

MUST SELL, '68 TRIUMPH Spitfire, good condition, best offer over $1,250. 477-2959.

'65 MG MIDGET, VERY GOOD shape $750 or offers. Call Don 384-9967 or 385-6384.

GOING TO EUROPE, 1968 MGB, excellent condition, 46,000 miles, best offer. 479-6600.

'68 TRIUMPH SPITFIRE MARK III convertible, $695. Malibu Motors Ltd., 385-3321 or 479-4723.

AUSTIN HEALY 3000, '59, radials, as is, $600. 598-4465.

1969 SIMCA, LIKE NEW, 21,000 miles, $1,100. 478-5267 or 743-2301.

## 154 TRUCKS and BUSES

NATIONAL CHRYSLER DODGE
The Island's "Dodge Truck Centre"
We have an excellent stock of new 1971 DODGE TRUCKS
Half-ton pickups
¾-ton pickups
Camper specials
4-wheel drive pickups
Tradesman vans
Sportsman Wagons
Come in and let me help to select your new DODGE.
MARSHALL MURRAY
Trades welcome
Chrysler Credit Terms Available
819 Yates St. 384-8174

HERE IT IS!
'68 CHEV P.U. 1-T $1750
'65 JEEP V-8, auto, P.S. $1750
'62 CHEV PU 4-spd $750
'64 ECONOLINE $650
'65 FORD 300 V-8 van $1095
'63 FORD 300 V-8 dump $2395
'62 CHEV ½-T, 3-spd $435
'65 WRECKER, V-8, 4-spd $1350
'59 INT. line truck $1795
'58 and 59 KENWORTHS, 220, offers
MANY cars and equip., cheap
Island Used Cars and Trucks
849 Pandora 383-3933

NATIONAL CHRYSLER DODGE
Immediate delivery on
Travco Motorhomes
Funcraft Sports Wagons
Camper Special Pickups
Used trucks and Campers
Call Marshall Murray
384-8174 819 Yates St.

PRICED TO SELL NOW
'56 WILLYS 4x4 pickup, new brakes, good condition $795
'59 AUSTIN 4x4 Gypsy panel, Austin A70 engine $695
'63 CHEV 2-ton, stake body, steel deck $1795
'64 INT. Travelall, 4-speed, cyl. $995
'64 INT. Travelall, 3-speed, cyl. $995
'65 INT. ½-ton panel, 4-speed, 6 cyl. $850
'65 PONTIAC 4-dr. sedan, 6 cyl., automatic $995
'66 WILLYS 4x4 station wgn, front hubs $1495
'67 F1800 dump, Carter aluminum box, pwr. strg. $6450
'67 FARGO 3-ton V-8, 4 plus 3 $1995
'67 FARGO 3-ton V-8, 4plus 2 $3995
Trades accepted — I. H. Financing
INTERNATIONAL HARVESTER
517 Herald St. 388-5506

1970 FORD ¾-TON V-8 AUTOmatic, power steering, brakes, radio. Only 8000 miles. Dual gas tanks and 11-foot camper. $6000 will take a trade and finance. Ken Alger. EMPRESS PONTIAC BUICK LTD., 382-7121, 477-6308.

1966 INTERNATIONAL 1800 392 cu. in. engine, two 18,500 rear axles, 9,000 front axle, 5-speed main, 4-speed Spicer, Brantford box, power steering, power brakes, 36,000 miles, $4,800. E. Lovell Monarch Holdings Ltd., 592-6711 anytime.

1969 V-8 4-SPD GM 6-PASS. carryall wagon. 1970 V-8, 4-spd GM camper pickup, as new.
VICTORIA JEEP
Hillside at Rock Bay

4-WHEEL DRIVE LAND ROVER aluminum canopy, tested, A-1 condition. Low mileage. Volkswagen van as part payment. 477-4185.

1970 FORD ¾-TON, V-8, HEAVY duty throughout, 4-wheel drive, L-Slip, radio, 8,000 miles. With or without camper. 656-5693.

ONE GOOD-LOOKING TRUCK. '71 Fargo ½-ton, 6-cylinder 3-speed. Take for $95 monthly, save $700. Phone 478-3118.

1968 FORD 250 ¾-TON, LARGE 6 motor, power brakes, power steering, extra gas tank, 4-speed transmission. $1,795. 384-8429.

½-TON FORD PICKUP — LESS than 20,000 miles on rebuilt motor and transmission. New 6-ply tires. Custom built canopy. 477-3406.

1962 GMC 6-PASSENGER WINdow panel, 345 standard 6. 385-1519, 387-7990.

WANTED: PICKUP OR TRUCK G.M. preferred. Have '62 International Scout as trade. 382-6637.

1971 1600 DATSUN PICKUP WITH extras, $2,495. Selling for $2,195 or offers. 592-4369.

FOR SALE: 1957 VOLKSWAGEN window van, 1960 motor, just tested. $325. 384-6660.

1969 FORD ECONOLINE 100 VAN, new paint $2195. 592-7390.

1957 800 FORD TANDEM DUMP, steel box. 478-5194.

1967 ¾-TON MERCURY PICKUP, $1,550. 478-5244.

## 154 TRUCKS and BUSES

A BARGAIN FOR SOMEONE
My '71 GMC ½-ton Pickup Demo. This is a completely equipped de luxe truck; has maximum heavy duty equipment for a lightweight camper. With a full list of $4,382, this is a genuine bargain at $3,495. See Alan Call at Empress Pontiac Buick Ltd., 2867 Douglas. Phone 382-7121 or 478-5596.

'57 CHEV PANEL, GOOD RUNning condition. 477-2895.

'58 DODGE ½-TON, V-8 STANdard. 479-1237.

## 158 TIRES

COMPLETE RANGE OF MICHELIN "X" TIRES
Sizes to fit from Minis thru Cadillacs.
Also all sizes of truck tires available.
See them at your Victoria Michelin headquarters.
D & D TIRE
1620 Blanshard St.

5 4-PLY NYLON TIRES, 775X14, $30, 592-1980.

## 160 PARTS, ACCESSORIES

The Home of VOLKSWAGEN
Specials Every Friday Night 5 'til 9
Watch this column for VW SAVINGS
Tell your VW friends!
SPEEDWAY VOLKSWAGEN
871 Yates 385-2415

OUR NEW LOCATION
2150 Blanshard Street
Your Car's "Heart" is the BATTERY
For a Strong, Sure Start Every Time GET an "ACME"
LOWEST PRICES IN TOWN
Delivered and Installed
FRANCIS BATTERY & TIRES LTD.
Retreading Specialists

VOLKSWAGEN
USED PARTS
OVERSEAS GERMAN CAR CENTRE LTD.
388-6461

RADIATOR REPAIRS, FAST TOP quality radiator repairs at Maurice's Auto Body, 427 Bay St., Phone 384-3131. Located behind the Burnside Pay and Save Gas Station.

RINGS, BEARINGS, GASKETS, exchange brake shoes, drum turning, pin fitting, valve seat machining.
CORDS PISTON RINGS
At 634 Johnson St. 383-0011

'57 CHEV, 2-DOOR, V-8 STANdard, chrome wheels, $300. Chev. 4-speed with shifter, $250. 2 metal flake bucket seats, offers. 384-9603 or 487 Lampson.

'55 PLYMOUTH 2-DOOR HARDtop, chromies, Hurst floor shift. Also '57 Volkswagen Beetle. Parts or whole. 479-1237.

'56 PONTIAC SEDAN, NO motor, good glass, body, etc. Whole or for parts. 382-0084, after 5 p.m.

GARAGE EQUIPMENT FOR sale, steam cleaner, portable engine hoist, complete line of equipment. 477-1241 or 386-3933.

MUST REMOVE, ANY OFFER, '62 Pontiac, Chev hardtop parts. 383-7498.

WANTED: USED CAR BATTERies, 80c ea. Industrial Iron and Metal, 343 Tyee Rd., 384-6022.

WRECKING '64 CHEV IMPALA S.S., 327, 300 h.p., buckets, 3-speed standard. 656-2938.

'56 CHEV, 2-DOOR, OFFERS. 384-3338.

CHEV 6—235, GOOD CONDITION, $150. 592-3130.

'58 PONTIAC, V-8, 3-SPEED standard. Best offer. 592-6146.

## 163 AUTO REPAIRS, SERVICE and TOWING

VOLKSWAGEN
OVERSEAS GERMAN CAR CENTRE LTD.
Factory-Trained Mechanics
307 Ellice St. 388-6461

VOLKSWAGEN PARTS And Repairs Available at BAVARIAN AUTO LTD.
Gov't and Herald 386-1515

TRANSWILL AUTOMATIC transmission specialists. 384-2851. Rebuilt auto transmissions from $69.95. Tuneups from $11.95.

YOUR SCRAPPED CAR hauled away. Reasonable rates. $3 charge for cars brought to our yard, 3015 Millstream Rd., 478-6212.

LICENSED EUROPEAN AUTO mechanic, fast, accurate, reasonable. Jack, 384-4606.

KENT'S TOWING SERVICE
BEST RATES IN TOWN — 384-6365

## 166 CARS and TRUCKS WANTED

DOUGLAS VOLKSWAGEN LTD.
Trade up or down or Buy outright
!!INSTANT CASH!!
Wanted late model imports and all model Volkswagens. Phone Ted or Chris. 9 a.m. till 9 p.m. 388-5466.

KASH for your CAR
CALL KEN
386-6131 anytime at SUBURBAN

Good, Clean CARS AND TRUCKS WANTED
Cash in 5 Minutes
— PLIMLEY —
1010 Yates St.

CASH For Good Clean Cars
HORWOOD MOTORS
810 Johnson

INSTANT CASH FOR Sports Cars and Imports
BRIAN HOLLEY MOTORS
3319 Douglas — 384-1161

SELLING CASH OR CONSIGN
ART'S CARS — 383-8302

GEM MOTORS
Cars and trucks wanted
Highest Cash Offers
480 Esquimalt Rd. 385-4311

'57-'63 DODGE OR PLYMOUTH station wagon, in good shape or with a good body. 384-5935.

HAVE CASH OR CHEAP TRANSportation. 382-9065.

WANTED: 2-TON FORD TRUCK, must be cheap. 384-4336.

## 168 CAMPERS AND TRAILERS

S. J. PEDEN LTD.
YOUR VANGUARD DEALER

FEATURES
The all fibreglass 18' Vanguard mini-motorhome.
A few of the outstanding features are:
—Durable Fibreglass body
—Styrofoam insulation
—8' wide, 6'4" high inside
—4 cu. ft. 3-way fridge
—3-burner range with oven
—Furnace
—Double propane tanks
—Deep pile shag carpeting
—54" cab-over bed
—Monomatic toilet
—Full fibreglass shower compartment
—Hot water
Chassis is 1971 G.M.C. Vandura
—3-speed automatic transmission
—V-8 engine
—Power steering and brakes
—1-ton heavy-duty equipped

ON DISPLAY NOW
Our full range of top quality Vanguard campers and trailers are awaiting your inspection. We have one for every family — One for every pocket book.

FOR THE YACHTSMAN
19' Runabout-style cruiser c-w. full convertible top, twin electric 50 h.p. Mercury motors and new tandem trailer with power winch.

REPEAT OFFER
Monomatic recirculating toilets on sale at only $149.95.

BUILDING?
All materials in stock to build your own camper or trailer. Let us save you $ $ $ on all your building needs.

NOW OPEN WED., THURS. AND FRI. NIGHTS TILL 9:00
S. J. PEDEN LTD.
2855 Quesnel St. 386-3464

CAMPERS?
Before you buy any unit at any price see the fully self-contained 11' Scamper and the smaller 8½'. They're fully CSA certified.
Priced to Clear
70 Scamper 8½', complete with jacks $2195
69 Bounty 8' with porta potti $1795
68 Telescopic Vanguard $2195
65 Galaxie 8', in beautiful shape $1495
65 Security 8' $1295
PURVIS FLACK TRAILER SALES LTD.
1915 Quadra
Across from the Curling Rink
Phone 388-9188
Service Dept., 382-4611
Open 9 to 9 Monday through Friday
9-5 Saturday

FENNELL'S TRAILER SUPPLIES
Parts — Propane — Repairs
GALAXIE CAMPERS
1971 New Aluma-foam construction models in stock. Lighter and warmer.
Plywood SPRUCE FRAMING materials and all components in stock.
Open 7 days a week
6450 Pat Bay Hwy. 652-2511

TERRY TRAVEL TRAILERS
From 14' to 24'
SEE
The 20½' TERRY with bath
ALL C.S.A. APPROVED
"T" stands for TERRY also TERRIFIC
MULLINS MARINE SALES LTD. (TRAILER DIVISION)
925 Yates 382-1928

—ON DISPLAY— —the— "COUNTRY CRUISER" —Mini-Motorhome— —By Vanguard—
Your authorized dealer
CORNELL CHEV-OLDS
3050 Douglas, 385-5777

FACTORY BUILT TRUCK canopy for wide side pickup, 36" high, light, insulated, boat rack, etc. Replacement cost $435. Asking $300. 642-3475.

NEW 8' CAB OVER CAMPER fully equipped, $1,300. May be seen at camp site No. 9, MacDonald Campsite, Sidney.

8½-FT HOLIDAY CAMPER, AS new, fridge, stove, side dinette, sleeps 4. Good jacks, pot, pans and dishes, $1,450. 383-7595.

ATTENTION CAMPER OWNERS Auxiliary gas tanks, tire mounts and bumpers. Oak Bay Texaco, 1990 Oak Bay Ave., 598-3411.

14' TRAILER, PROPANE LIGHT and stove, also wired. Ice box, sink, water tank, ample storage, sleeps 4, $550. 382-2636.

10-FT. CAB-OVER CAMPER. Self-contained. Big and roomy. $1,850. Accept trade or terms. 384-1437.

NEW HARDTOP TENT TRAILers for rent, $40 per week. D. Fowlie, 385-2663, book early.

WANTED TO RENT: TRAVEL trailer or camper and truck, 1st or 2nd week of August. 477-3564.

1968 GMC HANDIVAN equipped as camper, $2700. 479-5492 after 4 p.m.

TRAILERS, WIDE TILT-BOOM trailer, tested, steel box trailer. 384-2683.

TENT TRAILER WITH CANOPY and spare tire, used little. $400. 477-6636.

FORD'S CAMPER AND TRAILER
2614 Sooke Rd. 478-5615

NEARLY NEW 27' TRAILER, fully equipped. Underfloor heating. 478-1064.

TENT TRAILER, SOFT TOP, sleeps six. Good condition. 592-4471.

15' TRAVEL TRAILER, STOVE, sink, 2 double beds, 1 single, $950 or offers. 382-8219 or 382-2867.

GOOD CONDITION, PLYWOOD canopy for ½-ton pickup, fits large box, $40. 592-1900.

FOR RENT: 15' TRAVEL trailer, also tent trailer. Book now. 386-2636.

6' CAB OVER HOME-BUILT camper, sleeps 4, $150. 384-0150.

VAN ISLE TRAVEL TRAILER Rentals and Equipment 652-1696

WANTED — CLOSE COUPLED toilet for trailer. 748-3761.

BOOK AHEAD FOR CAMPER rental. 479-2041.

13' ALOHA TRAILER, SLEEPS 5. Clean inside. $1,000. 384-6776.

NEW 8' CAMPER, SLEEPS 4, for rent. 477-3751 or 477-4478.

CANOPY FOR 8' STEP SIDE pickup, $135. 592-0146.

NEW 8' CAB OVER CAMPER. $1100 or near offer. 382-3350.

## 168 CAMPERS AND TRAILERS

HOLIDAIRE
The beautiful one For '71
JUST ARRIVED!
The all new self-contained 18' Holidaire; a true beauty on wheels.
also
If you're looking for A FAMILY TRAILER come in and see the new 17' TRAVELAIRE

SPECIAL
8'x10' PORTA-FRAME awning. ONLY $89.95
3.5 cu. ft. Morphy-Richard, propane Fridge. ONLY $164.95
COASTLINE TRAILER CENTRE (Victoria) Ltd.
642 Burnside Rd. 388-6021

SEAGULL AND CAVEMAN CAMPERS
PROWLER TRAILERS
DIVISION OF DOMINION MOTORS LTD.
1968 14' Glen Ella trailer, toilet, 3-burner stove, propane fridge, propane light, 2 tanks, sleeps 6, very clean. $1695.
19' Shasta trailer, toilet and shower, propane fridge, large furnace, 4-burner stove with large oven, double tanks, sleeps 4. Like new. $1995.
Campers bought for cash or consign.
1812 Douglas St. 385-5012

SECURITY CAMPERS
WINNEBAGO MOTOR HOMES
MORRIS TRAILERS AND CAMPERS
2936 Douglas at Burnside 385-2332

MOTOR HOMES — TRAILERS
Halco's Empress and Skylark
Canada's top quality travel units
"Jackson's" Goldstream Estates
974 Goldstream Ave.
Hwy. 1-A

FOR RENT, FULLY EQUIPPED, self-contained travel trailer, including cabana, sleeps 6, located on Victoria's loveliest beach with fresh water pool, further information, 478-2954.

DOGWOOD TRAILER SALES
PARTS — PROPANE
RENTALS
RANDELL TRAILERS AND CAMPERS, 478-4841

VERY CLEAN—LOVELY CONDITION
19-ft. Travelaire, fully self-contained. $2950. Phone 479-3183.

BOX TRAILERS — SIZES 4X4, 4x6, 5½x4, Al's Boat Trailers, 383-8233.

1969 25 FT. SKYLARK TRAILER, self-contained, de luxe. Priced to sell fast. 108 Helmcken.

1969, 17, SCAMPER TRAILER, self-contained, sleeps 6, terms. 478-5119.

2 CAMPERS, LIFT-UP HARDtop, Canvas sides. 383-6939, after 6 p.m.

FOR RENT: 13' TRAVEL trailer, $40 week. 478-5364.

FOR RENT: 13-FOOT TRAILER, $45 weekly, no July. 477-5365.

## 169 MOBILE HOMES and PARKS

BOB'S TRAILER SALES
3657 Harriet Road
386-3623 Res. 478-4979

ARISTOCRAT
Travel Trailers and Campers
Years ahead in styling plus all safety features.
THE ALL NEW 23' LAND MASTER $4995
12-48 Lamplighter, set up, porch awning, skirting, as new $7995
12 wide and double MOBILE HOMES
Space for All Our Units

GLENKEY MOBILE HOMES LTD.
"Your key to better living"
All remaining 1970 homes reduced to clear.
Try your offer!
GLENKEY MOBILE HOMES LTD.
2705 Douglas St. at Hillside
385-2491 385-2492
Open Sunday 12-5

TOTE-EM TRAILER SALES
24'x52' Van Dyke custom double wide over 1000' of luxury living, 24' master bedroom en suite. Deep shag throughout, fully landscaped lot.
3744 Spencer Rd.
478-1041 Days
384-8791 Nights

SEE OUR FINE 2 AND 3-BDR double-wide sectional homes. Nat Bldg. Code approv. Furnished & unfurnished.
WAGON TRAIN HOMES
2524 Douglas 386-3291

TRIANGLE HOMES LTD.
MARINER-GENERAL
478-1774 Res. 656-4361

GOLDSTREAM MOBILE HOMES
Sales — Park
COMMODORE—ATCO HOMES
2885 Trans-Canada Hwy.
478-1731

ADDITIONAL SPOTS READY at Shirimas Park, Millstream and Hoylake Road. No pets please. Rents single, $50, double $60. Open for inspection, Sunday 1 to 5 p.m., or 383-4083 for appointment.

1969 GENERAL DE LUXE, ON private lot. Furnished or unfurnished. Washer-dryer, 12x68, 3-bedroom, utility room. Excellent condition. 478-7193.

WELLS O WEARY TRAILER LODGE, waterfront, 5 miles west of Sooke on West Coast Rd., 383-3474, 642-5465.

SACRIFICE 3-BEDROOM 12X60 Klassic, wall-to-wall carpet and drapes. Vanity bathroom, $7900 firm. Phone 478-2165, after 6 p.m.

SACRIFICE 1970 DOUBLE WIDE, fully carpeted, washer dryer, etc. As new condition, 15 minutes from downtown. Best offer takes. 478-5470, 642-3153.

A TRULY MODERN DE LUXE 2-bedroom mobile home, bus stop at door, 12' wide. Permanently situated. 479-3090, 388-7272.

12X64 WITH 8X12 UTILITY porch. For further details phone 478-5761.

1970 TUDOR MANOR, 2 BEDrooms, 8x16 cabana, unfurnished. 478-4783.

FOR SALE: 12X60 MARLETTE, to view phone 478-3790.

## 169 MOBILE HOMES and PARKS

NEW:
NATIONAL BUILDING
CODE APPROVED

Single-wide mobile homes available, for private property or park. Also double wides. Wagon Train Homes, 2524 Douglas St., 386-3291 (or Duncan 746-7044).

NEW 12X52 2-BEDROOM SHAMROCK, beautifully furnished. Total C.S.A. certification. Must be seen to be appreciated. Greatly reduced for quick sale. WAGON TRAIN HOMES 2524 Douglas, 386-3291.

1969 CANADIAN BUILT 3-BEDroom on large private lot. Close to schools. Priced to sell at $7,900. Includes fridge, stove, rotary antenna, storage shed and 12x8 cabana. Lease available. 478-5802.

CHARMING ESTA VILLA, 12X48, for sale. 479-2547.

## 178 SUMMER RESORTS

BRENTWOOD BAY, 30 MINUTES from Victoria, 2-bedroom waterfront cottage, $75 per week. 385-0017.

SHAWNIGAN LAKEFRONT COTtage, small, no inside plumbing, June and September, $25 per week, July and August, $35. 477-6722.

MODERN, 2-BEDROOM COTtage, Mill Bay waterfront, $75 weekly. 383-4983.

SHAWNIGAN LAKE WATERfront, sleeps 12. June, July and September. Phone 592-9585.

BEACH COTTAGE FOR RENT, $45 weekly. All facilities. 592-3992.

## 181 TOURIST ACCOMMODATION

LARGE 2-BEDROOM HOUSE ON beach, 8 miles from Parksville (boat available). Weekly or monthly. References required. Phone 898-5334 or write Box 1125 Squamish, B.C.

CABIN FOR RENT, LAST 2 weeks July, Sandy Beach, all conveniences, sleeps 6, boat space provided at Marina, $70 per week. 478-2113.

ROCCABELLA GUEST HOUSE — the home of "C'est si bon rotisserie." Rooms single $4 up. Weekly $20. Breakfast available. 385-9030, 777 Blanshard.

1 BEDROOM AND BACHELOR. Fully furnished, daily, weekly and monthly, 592-9516, 477-4434.

SHAWNIGAN LAKE CABIN FOR all or part of June, $45 weekly. 383-8140.

## 185 CONVALESCENT and REST HOMES

DE LUXE ACCOMMODATION IN VICTORIA REST HOMES
Ladies, gentlemen or couples. Nurse (24 hours). En suite plumbing, Buzzer at beds, hydraulic bath lift, elevator, TV, excellent menu, tray service, level entrance. Reasonable rates. 385-6213 or 383-0395.

HIGH STANDING REST HOME in Victoria for lady who needs attention. Main floor. Nurse 24 hours a day. Excellent meals. Tray service. Reasonable rates. 384-1750.

EXCELLENT ALL-ROUND care. Large, bright rooms, private and semi-private. Spacious grounds. View Manor Rest Home, 383-5840.

DESIREABLE PRIVATE ACcommodation available at Belgrove House Rest Home, Brentwood Bay, 652-1552.

FAIRFIELD DISTRICT, SEMI-private room for lady. Tray and bell service, intercoms, 24 hour supervision. 386-8181.

LOVING CARE FOR MOTHER or Father. Call Mrs. Mack, 383-9315.

FAIRFIELD REST HOME

ROCKLAND AREA. PRIVATE and shared accommodation. Tray service. 386-6903.

ROOM FOR LADY IN REST home, 24 hour service, good food and loving care. 385-9821.

## 190 ROOM and BOARD

LOVELY ROOM IN PRIVATE home for elderly resigned lady, excellent meals and home atmosphere close to bus. 388-5897.

ROOM AND BOARD FOR MEN, single or sharing, good meals, TV, light laundry. 598-1719.

CLOSE TO TOWN, CLEAN single semi-furnished, $55 per month, 385-3705 after 6.

GOOD ROOM AND BOARD. Men. Working or retired. Home privileges. 383-3993.

ROOM AND BOARD, YOUNG working men, light laundry. 385-8920.

ROOM AND BOARD FOR WORKing person. 1286 Pandora. 383-6278.

ROOM AND BOARD
382-8964

ROOM AND BOARD, HOME privileges, men 388-5077.

MAN TO SHARE LARGE ROOM, $85. 386-8623.

## 191 ROOM AND BOARD WANTED

BOARD AND ROOM WANTED for 17-year-old working youth. Preferably Colwood-Langford area. Phone 478-6237 mornings.

## 193 ROOMS TO RENT

FAIRFIELD AREA. FURNISHED front room. Community kitchen. $58 monthly. Phone after 6 p.m., 385-3705.

LARGE ROOM, GROUND floor also smaller room, kitchen privileges, ladies, Jubilee area. 592-9838.

DOUBLE ROOM WITH COMmunity kitchen and washing facilities, close to bus and stores. 388-4678.

FURNISHED CLEAN ROOM, kitchen facilities. Jubilee area. Cablevision. Men. 592-6615.

COMFORTABLE ROOM, BREAKfast. Near town and park. 315 Vancouver St.

ESQUIMALT, SEPARATE entrance, community kitchen. All found. Men only. 382-8613.

SLEEPING ROOM FOR RENT, Esquimalt. 382-5272.

## 197 HOUSEKEEPING ROOMS TO RENT

THE RITZ HOTEL
Housekeeping Rooms
Small Suites
Fully Furnished
Elevator Service TV Lounge
383-1021 710 Fort St.

SCOTT APARTMENTS
Extra-large LHK rooms for middle-aged or elderly tenants. Hot and cold water, gas ranges, cablevision all rooms. 2659 Douglas St. 382-1221.

COOK AND QUEENS, CLEAN, bright room with view, kitchen facilities, men only, $50. Call 386-1884, Sat 10 to 2, Sun and Mon. after 10 a.m.

LOW PRICED DOWNTOWN housekeeping rooms, weekly. Oxford Hotel, 777 Fort Street. 384-5751.

WELL FURNISHED ROOMS, kitchen, laundry, cablevision, $60, $65, $70. Close-in. 3065 Washington, 386-3995.

LARGE, WITH KITCHENETTE and balcony, stove, fridge and cable. Quiet lady. $55. 386-7269, after 5.

QUIET LOCATION, NEWLY decorated, occupancy by June 5th, $50 per month. Belleroy Holdings Ltd., 384-9755.

LARGE ROOM AND KITCHENette, automatic hot water, oil heat, $45 month. 910 Market, close to Quadra and Hillside.

$33, $37, LARGE, STOVE, fridge, 1192 Fort St., Suite 4, after 4 p.m. only.

IMMEDIATE OCCUPANCY. 1019 Richmond Ave., Oak Bay, $45. Ladies only. 382-1436.

2 LARGE ROOMS, FULLY FURnished, kitchenette, 383-2036, inquire 1 p.m.-6 p.m.

CLEAN, FURNISHED ROOM with sink and fridge. Close in. $45. 479-2288.

FURNISHED BED-SITTING room and kitchenette. Downtown area. 385-3284.

ROOM WITH KITCHENETTE FOR working lady, quiet, $70. 931 McClure.

$60. FURNISHED. WALK TO town. Mature and quiet only. 383-8101.

TWO FURNISHED HOUSEKEEPing rooms, $40 and $45. Pensioners only. 219 Vancouver St.

## 197 HOUSEKEEPING ROOMS TO RENT

LADIES. LARGE REMODELLED room, sink, fridge, stove. Close bus, shopping, 385-5060.

LARGE, BRIGHT HOUSEKEEPing room, 385-0918, 9-5 p.m. 382-7634 after 5 p.m.

LARGE FURNISHED ROOM, sink and fridge. Elderly ladies. $50 month. 1120 Richardson St.

FURNISHED HOUSEKEEPING room, quiet male, non-drinker, $45. 735 Queens.

ONE AND TWO ROOMS, COLOR TV, cablevision, utilities included, $66 month. 386-9309, 384-4588.

HOUSEKEEPING ROOM, ALL utilities, $25 month. 2713 Rock Bay Ave.

CLEAN, OWN KITCHEN AND sink, all-round. 1007 Johnson.

ROOMS FOR RENT, MEN only. 1353 Pandora Ave. 383-9859.

HOUSEKEEPING ROOM, 738 Discovery St., $50. 388-5953.

## 200 APARTMENTS TO RENT UNFURNISHED

RITHET PLACE
500 Rithet St. 385-2559
NEW, MODERN SUITES
One block from Dallas Rd. waterfront.
1 Bedroom $135
Also 1 Bedroom $125
Children Welcome
Wall-to-wall carpets, drapes, electric heat, cable TV and parking included.

HENRY HUDSON APTS.
576 Simcoe St.
NEW LUXURY BLOCK
JAMES BAY AREA
ONE 1-BDRM. $134
ONE BACHELOR $115
SUITABLE PETS ACCEPTED
Phone J. Y. Woods, 386-6446

GRANADA COURT
1233 FAIRFIELD RD.
NEW PRESTIGE APARTMENT
If you are looking for a suite, we believe you should visit Granada Court. We have everything here for your comfort and convenience, large attractive suites, elevator, billiard room, sauna, quiet area, three bus routes to serve you, near town. Suites from $125.
WHY NOT CALL
MRS. VENNARD
385-3042
KER & STEPHENSON LIMITED, 385-3411

CHRISTIE POINT APTS.
PORTAGE INLET
WATERFRONT
ESTATE SURROUNDINGS
NO THRU TRAFFIC
2-Bedroom Suites from $135. Rent includes heat, cablevision, LR drapes, range, fridge. Features outdoor swimming pool, boatdock, workshop, recreation room.
385-0644
2951 Craigowan Rd.
NO PETS

$132
OAKVIEW MANOR—3420 QUADRA
1-BDRM. Suite from $130.00
Wall-to-wall carpet, drapes, cablevision. Phone 388-6868.
CHILD WELCOME
P. R. BROWN and SONS LIMITED
762 Fort Street 385-3435

CAIRN VILLA APARTMENTS
Brand new 1 and 2-bedroom suites for rent, ideal for retired people, because of its park setting, 1 mature child considered. Located corner of Lampson and Old Esquimalt Road. For further information, call Resident Manager, Mr. Woods at 383-3239.

MARY MANOR
1462 ROCKLAND AVE.
Bachelor suite available immediately $105. Call Mr. Carpenter 386-2575.
or
KER & STEPHENSON LIMITED
385-3411

$115.00 — 1-BDRM.
Rosewood Apartments — 2558 Quadra Street. Near shopping; on busline; Adults Only. Phone 386-0538.
P. R. BROWN and SONS LIMITED
762 Fort Street 385-3435

WELLINGTON MANOR
1670 FORT STREET
1-bedroom $120
Modern block with elevator, controlled entrance, and free laundry facilities. Close to shopping and transportation. See Resident Manager or call 385-1567 or 384-3698.

CLEARVIEW APARTMENTS— Large bachelor suite, $100. Wall bed, cable TV. Free laundry, modern conveniences. 384-7785 or 386-1961.

VILLAGE MANOR
2056 OAK BAY AVE.
Extra large 2-bedroom suites from $175. All utilities included. Resident Manager, 592-0302 or 382-0356.

OAK BAY VILLAGE, EXCEPtionally large newly decorated 1-bedroom apartment, 1 year old, wall-to-wall carpeting, cablevision, etc. $115. Available June 1st. 383-4168 or 598-1244.

GORGE VALE APTS.
1180 COLVILLE, 383-3139
3-bedroom suite, top floor, 1½ baths, china cabinet, intercom, balcony, cable. $150.

QUIET BACHELOR SUITE, close in. Mature lady. 1126 Richardson. Days 592-6245 eves. 388-5803.

SMALL QUIET BLOCK, FAIRfield Road, opposite park. Large 1-bedroom, laundry. Mature adults only. $118. 477-2833.

$100. 1-BEDROOM SUITE, HEAT stove, fridge, laundry, suit business girls or students. 3010 Quadra, 382-4555 after 6.

LORAINE APTS., 1125 HILLSIDE. 1-bedroom de luxe suite, newly decorated. Free cable TV, washer, dryer, parking, $110. 382-8879.

LARGE, 3-ROOM, 1-BEDROOM suite, fridge, stove, heat supplied. $112. Belleroy Holdings Ltd., 384-9755.

$135 2-BEDRM. SUITE, JULY 1st. Heat, Cabevision, Drapery. 1239 Park Terr. Esquimalt. 385-2925.

JUBILEE AREA, AVAILABLE now, large bright 1 bedroom, heat, light. Children or pets welcome. $125. 592-6504.

SELF-CONTAINED BACHELOR. Stove and fridge. Available now. $85. Apply 442 Superior Street, Apt. 8, after 6 p.m.

COMFORTABLE 2- OR 3-BEDroom suite, available June 1st. Stove, fridge, heat, drapes, cablevision, parking. 383-5557.

ROCKLAND AVENUE
1-bedroom in old mansion, lovely view from own roof garden, $120 to quiet person. 386-0981.

MODERN 2-BEDROOM APARTment, completely self-contained, walking distance to town. Adults only. 384-1543.

BASEMENT SUITE, 2- BEDroom, close to Tillicum and Burnside, $85 month, 385-6328.

$93 AND UP. SELF-CONTAINED 1-bedroom suites. Babies welcome. 425 Wilson St., 382-1179.

$95. 1 BEDROOM. 877 OLD Esquimalt Road. July 1st, adults. 384-5459.

2-BEDROOM SUITE IN LANGford available 5th June. $95. 478-6129 after 5.

1-BEDROOM BASEMENT SUITE. All utilities. Adults only. 592-2743, after 5.

VACANT, 1-BEDROOM, 1 bachelor suite, 1170 Fort St., 388-6175.

MODERN 1-BEDROOM SUITE, stove and fridge. Adults. $80. 592-6555.

DE LUXE 1-BEDROOM SUITE, $95 a month including cablevision and parking. No pets. 386-6453.

2-BEDROOM, NEAR BEACON Hill Park, $140. 477-2411.

## 200 APARTMENTS TO RENT UNFURNISHED

CHARTER HOUSE
435 Michigan
384-8923
2 Bedrooms Available

REGENT TOWERS
415 Michigan
383-6216
Bachelor Stes. Available
1 Bedroom Available
2 Bedroooms with 1½ Bathrooms Available

—Swimming pool
—Covered parking
—Cablevision
—Located in spacious well-kept grounds
—Pleasant stroll to downtown
—Choice ocean view

All Rental Enquiries Welcome
Managed by
NORTH WEST TRUST
386-3534

ELMWOOD TERRACE
1399 Stanley at Pandora
On quiet Stanley Avenue, shaded by giant elm trees with convenient bus stops at each end of short street.
All the features expected in a new quality building.
AVAILABLE JUNE 1
ONE-BEDROOM FRONT-FACING SUITE, $134
Resident Manager: 388-6718
Adults Only — No Pets
Diamond Developments Ltd.

HARRISON HOUSE
1417 Harrison St.
CENTRAL
Yates and Fort area. Treed street
Bus lines at each end of one-block-long street.
We have all the usual amenities of better-class apts.
PLUS
A RESIDENT MANAGER who makes you feel really AT HOME!
1 two-bedroom suite at $155
1 two-bedroom suite at $160
One-bedroom suite from $127
For free transportation to view these suites, call 384-9638. Mr. and Mrs. Page Resident Managers.

ANTRIM COURT
2310 QUADRA ST.
1-Bwdroom from $135
A brand new apartment with spacious one-bed suites open for inspection featuring:
—COVERED PARKING
—WALL-TO-WALL CARPETS
—ELEVATOR
—LARGE BALCONIES
—CONTROLLED ENTRANCE
2 blocks north of Arena and Curling Rink. Walking distanct to town. Across from new city swimming pool. To view phone 477-1731 or see manager, suite No. 101.
O.K. RENTALS

CASA DEL GRANDE
1555 Richmond
You will be pleased with the superior accommodation in this Spanish style apartment.
Check these features:
—Free laundry, heat and cablevision
—Controlled entrances and mail delivery to suites
—Close to hospitals, shopping centre and bus lines
1-bedroom suite $123
2-bedroom suite $160
Available July 1.
Resident Manager, 385-4250
Builders and Developers

LAMPSON COURT
$500 DOWN
3-bedroom Townhouses. Monthly payments to qualified applicants lower than rent.
Phone:
Mr. Waring 382-2159

ESQUIMALT—AVAIL. NOW
Close in large 2 Br. (4½ rm.) ground floor apt. 4-pce. bath, elec. fridge and range, incl. Heat and H. water, cablevision, laundry rm. Small child OK. $135. No pets.
DICKIE AGENCIES LTD.
919 Fort, 382-4312 or (res. manager 382-6648).

UNIVERSITY GARDEN HOMES
2 and 3-bedroom townhouses, 1½ bathrrooms, family room, opening onto spacious lawn, sundeck, inner court, parking, heat, hot water, cablevision, drapes and appliances included. Rent $175 and $195. June 1 and July 1. 386-6235.

NORWOOD ARMS
845 Burdett
1 bedroom $125-$130
10 minutes walk city centre. Suitable for couples wishing to eliminate or reduce transportation costs. Phone 386-8630.

VANCOUVER VILLA
710 Vancouver, corner Collinson. Near town and St. Joseph's Hospital.
1 bedroom suite $125
Call Resident Manager 388-9625
G. and O Holdings—598-4821

"ROCKCLIFF MANOR"
1317 HILLSIDE AVE.
1 BR ste. in new de luxe apt. $120. See manager, Ste. No. 1 or 384-3291. Western Homes Ltd. 382-2157.

2 SPACIOUS 1-BEDROOM suites. Heat, water and cablevision included, $125. One suite available June 1st, other July 1st. Gelaina Court, 2170 Haultain. 656-3029.

1 BEDROOM, $117 AND $125. Available now. Tremaine Apartments, 1311 Stanley St. at Fort. 592-2218.

THE CORONA
1430 Stadacona Ave. 382-2661
One-bedroom suite $120
NEW, MODERN BUILDING

1 BEDROOM, $130. INCLUDES carpet, free laundry. Glen Carin Apartments, 477 Superior St. 592-2218.

LOVELY VIEW, SPACIOUS 1 bedroom. Clean, quiet, adults, references. $125. 323 Windermere Place. 384-2660.

OAK BAY
Cranmore Court, 2100 Cadboro Bay Rd., 2-bedroom suites. 592-6329 evenings.

1-BEDROOM LIVING ROOM, kitchen, bathroom, fridge, and stove. All utilities except phone. Adults only. 592-2743 after 5.

SPACIOUS, BRIGHT, QUIET, 2 bedroom. Choice Fairfield. Adults only. July 1. 592-2856.

AVAILABLE NOW, 2 BEDrooms, main floor, stove, fridge. $90. 386-2777.

ONE BEDROOM FROM $90. Bachelor from $78. Babies welcome. 425 Wilson Street. 382-1179.

2-BEDROOM SUITE IN OAK Bay conversion, $125. Quiet adults. 598-5701.

ESQUIMALT, 1 AND 2-bedroom suites. No pets. 656-1779.

## 200 APARTMENTS TO RENT UNFURNISHED

TUDOR ESTATES LTD.
2030 Douglas St.

OAK BAY
GRANITE HOUSE
2100 Granite St.
Phone 592-9883
Luxurious new building in a quiet area featuring all modern conveniences, limited number 1-bedroom suites available from $129.

MARQUEE COURT
2095 Oak Bay Ave.
Phone 592-9004
A beautiful 29-suite building close to all shopping and transportation, corner suites available, 1-bedroom from $132 one only two-bedroom available June 1, at $180.

MITCHELL OAKS
2045 Oak Bay
Phone 598-3285
Sorry no 2-bedroom suites available but we have 1-bedroom suites offering all modern conveniences from $130.

GREATER VICTORIA
CHARTWELL HOUSE
1343 Harrison St.
Phone 382-0863
One-bedroom suites available in this modern building from $125, also one only 2-bedroom fourth floor at $168.

THE FONTAINEBLEAU
3159 Shelbourne St.
Phone 592-4125
THE RICHELIEU
3187 Shelbourne St.
Phone 592-0554
In the centre of shopping and adjacent to transportation, these modern buildings offer 1-bedroom suites from $127 and a very limited selection on 2-bedroom suites from $157.
For further information or transporatation to view phone Art Howard at 382-2721 or evenings 479-1909.

On Waterfront
MARINA PARK APARTMENTS
2000 WHITE BIRCH RD., SIDNEY
Just North of Resthaven Hospital
Sea View From Most Suites
(even from the kitchen)
—Large roomy size balcony with privacy
—Self-cleaning oven ranges
—Large 2-door refrigerators
—Sauna and shower
—Health and Exercise room
—Hobby room
Come and see the many, many de luxe features in these brand new suites.
Rent includes hot water heating and cablevision.
1-Bedrm. suite from $135
2-Bdrm. suite from $165
Resident Managers
Mr. and Mrs. S. Arden
656-1616 or 477-2300

TIDELINE APTS.
1470 Dallas Rd.
On the Waterfront
We have one only 2-bedroom suite at $145. Studio suite $110. This is a new block, extremely attractive decor.
—Wall-to-wall broadloom
—Cablevision
—Controlled entrance
—Soundproofing
—Electric heating
—Bus stop at rear
—Nearby shopping
Resident Mgr.
382-5851

THE PRINCESS PATRICIA
701 - 703 Esquimalt Rd.
View the Blue Pacific and Inner Harbor
From our Spacious Suites
—Cable vision
—Lounge
—Sauna
—Controlled Entrances
—Sound proofing
—Recreation Room
—Child 2 and under welcome
Available now—1 bedroom suites from $128.
Small pets accepted.
Inquiries 9 a.m. to 8 p.m.
Phone 382-2223

HERITAGE HOUSE
520 RITHET ST.
One block from Dallas Rd. waterfront. 3 blocks from Beacon Hill Park, beautiful view of the straits.
2—1-bedroom, 2—2-bedroom suites remaining.
RESIDENT MANAGER
SUITE No. 401
386-3975
H. J. T. INVESTMENTS

LORD AND LADY SIMCOE
The Simcoes
"Victoria's Prestige Address"
1 or 2 bedroom suites furnished or unfurnished.
Large heated pool in Delightful Garden Setting
Sauna's
Soundproofing
Wall-to-wall carpet
Free outdoor parking
Recreation room
Lounge
Cablevision
Controlled entrances
440 - 450 Simcoe St. 385-3111

THE MARY STUART
1035 McCLURE
In a convenient, quiet, Fairfield location.
Available July 1
Large ground floor
Two bedroom suite, $164
Mature adults only, no pets.
Resident Manager, 384-8223
Diamond Developments Ltd.

LEELA HEIGHTS
1527 Fort at Oak Bay Junction
Modern, convenient, elevator, controlled entrance etc. etc.
1 Bedroom from $125
2 bedroom from $150
Suite of your choice will be held 1 month without charge.
NEWLYWED SPECIAL
1 month's free rent if your first home is "Leela Heights".
592-7371

MARYFIELD PARK
562-6 SIMCOE
Large beautifully decorated apartments with sunken baths, 12x15 bedrooms, plush wall-to-wall carpets. 1-bedroom from $125 — adults only, no pets. Residential Manager, 383-7628. Goward Developments Ltd.

ROYAL REEF APTS.
Seaview Bachelor Suite, $115.
385-3839

MODERN SUITE, CLOSE TO town, adults. Suitable pets welcome. 385-4304.

NEW 1-BEDROOM, COLOR APpliances. Heat, light supplied. $130. 382-8613.

## 200 APARTMENTS TO RENT UNFURNISHED

BRAND NEW
"THE OAK BAY MALL"
2025 OAK BAY AVENUE
Centrally located to bus, shopping centre, UVic, Jubilee and leisure areas. Luxury apartment with bright de luxe suites.
FACILITIES AVAILABLE
—BILLIARD ROOM
—SAUNA ROOM
—WORKSHOP
—High quality soundproofing; concrete floors.
—8" insulated double walls.
—Attractive wall-to-wall carpets, high density underlay.
—Quick, clean heat with thermostat.
—Free cablevision and storage.
—De luxe factory-made cabinets, colored automatic appliances.
—Feature wallpaper and chandelier.
—Generous living areas.
—Built-in China shelves.
—Cushion floors in kitchen and bathroom.
—Ceramic—tiling, coloured vanities.
—Fibreglass draperies — fireproof.
—Self-closing fire doors.
—Silent elevator
—Covered parking
—Courteous, efficient managers —
—All suites include heat, cablevision, drapes, storage, parking.
1 BEDROOM $135
Mr. and Mrs. Piper
Suite 410, 598-3702

OAK BAY
BRAND NEW
WINCHESTER COURT
"The Building with the Courtyard."
—92 de luxe extra spacious suites.
—Quality wall-to-wall carpeting.
—Concrete floors, double walls.
—BILLIARD ROOM
—SAUNA ROOM
—WORKSHOP
—Walnut kitchen cabinets.
—Feature wallpaper, china shelves.
—Coloured appliances.
—Cushion floor kitchen and bath.
—Generous living area.
—All suites include heat, cablevision, drapes, storage, parking.
—Courteous resident managers.
1 BEDROOM $130
223-1063 Foul Bay Rd.
Call Mr. and Mrs. R. Bowlby
598-1790

"THE ROYAL RICHMOND"
JUBILEE AREA
FREE ELECTRICITY
Contains many outstanding features definitely making this building the best rental value in the area. These de luxe large suites contain:
—Cushion floor kitchen and bath.
—Superior sound proofing.
—De luxe walnut cabinets.
—Feature wallpaper, china shelves.
—Generous living areas.
—All suites include heat, cablevision, drapes, storage, free parking and free electricity.
—Courteous resident managers.
BACHELOR $118
2 BEDROOM $170
Manager—Mr. Cummings, 383-2254, Suite 201, 1720 Richmond.
PARK PACIFIC APARTMENTS LTD.
For details and transportation to view all above suites, call Mr. Bowlby, Prop. Mgr. 598-1790.

ORCHARD HOUSE
VICTORIA'S TALLEST APARTMENT BUILDING
FEATURING
Large, panoramic view suites
Large deep balconies
Laundry room every second floor
Large automatic stove and refrigerator
Heated swimming pool
Sauna bath and hydro therapy pool
Sun lamp
Pressurized halls
Garage parking
Sound proofing
Controlled entrance
Steel stud and plaster fireproof construction
3 elevators for fast service
Cablevision and FM
Large lockers
Wall-to-wall carpets or hardwood
Drapes
Walking distance to downtown
Adjacent to Parliament Buildings and Beacon Hill Park
Resident Manager in attendance to show the beautiful studio suites from $115
1-bedroom suites from $130
2-bedroom suites from $170.
Viewing hours
10 a.m. to 8 p.m.
647 Michigan
382-4650

GRENADIER MANOR
1537 Belcher Ave.
Modern building on a nice quiet street with all the latest conveniences. Near bus and stores. 1 bedroom from $130 with nice balcony. Resident manager. 385-3503.
BROWN BROS. AGENCIES. 385-8771 Anytime!

SKYLINE GORGE APTS.
2925 Qu'Appelle
High location overlooking the beautiful Gorge waters. Featuring lovely carpets, spacious dining rooms. Coloured appliances, elevator, Resident manager. Close to bus and stores. One bedroom from $135.
BROWN BROS. AGENCIES. 385-8771 Anytime!

BOWKER MANOR
2233 Bowker Ave.
Luxury new building on a quiet street near bus, shops and Willows Beach. Lovely carpets, coloured appliances, extra large rooms, walk-in closets. Congenial resident manager. One bedroom from $140. Free light and heat. Open for viewing from 9 a.m. to 9 p.m.
BROWN BROS. AGENCIES 385-8771 Anytime!

BARRINGTON MANOR
2174 Cadboro Bay Road
Luxury new building with all the latest conveniences, near bus, shops and Willows Beach. Lovely carpets or parquet floors. Resident manager. Open for viewing 9 to 9 daily. One bedroom suites from $125.
BROWN BROS. AGENCIES
385-8771 anytime!

COLONY PARK MANOR
1680 Poplar
UNIVERSITY DISTRICT
Compare these features. Colored appliances, garburators, wall-to-wall carpets, exceptional soundproofing, cablevision, heated indoor swimming and hydrotherapy pools and sauna. Games and hobby shop rooms.
1-Bedroom Suite $140
Res. Mgrs. (Mr. and Mrs. D. Bertrand).
477-1711

DARDANELLES
New Apt. Block
1445 Fort 386-0467
1-bedroom — $130
2-bedroom— $160
(Child Welcome)
Wall-to-wall carpets and cablevision, laundry and parking.

JUNE 15, 1-BEDROOM SUITE, gas for cooking included in rent, $93. Sorry, no children. 598-4090.

## 200 APARTMENTS TO RENT UNFURNISHED

THE BISHOP CRIDGE CENTRE
FOR THE FAMILY
The Society is pleased to announce expansion of its program to assist disadvantaged families from Victoria and surrounding areas.
Twenty nine town houses with 2, 3 and 4 bedrooms are expected to become available for tenancy during July and August 1971, which together with supportive care of pre-school and schoolage children are intended (predominantly) to serve families dependent on mother's income. The program is of particular interest to mothers who would prefer to seek or continue employment. Income qualifications are imposed, under low-rental housing requirements. Without any obligation, the initial form of application will be provded in response to telephoned or written requests to:
The Bishop Cridge Centre,
2691 Cook St.,
Victoria, B.C.

THE ROYAL LYNNWOOD
1310 HILLSIDE AVENUE
Spacious one and two-bedroom suites await your inspection in this new block. Wall-to-wall carpets, cablevision, balconies, controlled entrance; nice area and located on bus line.
Resident Managers:
Phone 385-8454
1-BDRM suites from $127
Rental Agents:
P. R. Brown and Sons Limited
762 Fort Street 385-3435

VACANCY
1 and 2-Bedroom suites
OAKRIDGE HOUSE
2646 COOK
See resident manager for further information.
H.J.T. INVESTMENTS

HARRISON HOUSE
1417 Harrison St.
CENTRAL
They say we have the smilingest and friendliest manageress you can find anywhere. If you want a one-bedroom suite at $135 or a two-bedroom suite at $170 call Mrs. Page at 384-9638.
P.S.—She will also arrange free transportation.
P.P.S.—Harrison St. is between Pandora and Fort, near Fernwood.

"MONTE CARLO"
1030 Pendergast St.
1-bedroom suite, $130-$140
2-bedroom suite, $160
Quiet desirable location, near Beacon Hill Park, shopping, bus and town. All the features in a new, quality building.
Call Res. Manager, 384-1044.
G. and O. Holdings — 598-4821

DUNSMUIR HOUSE
831 Dunsmuir Rd.
2-bedroom suites, $169
Ocean view, quiet
No pets—Adults only
Res. Manager, 388-4943

BURNSIDE GARDENS
3622 TILLICUM
2-BR.—$150
3-BR. Townhouse—$170
Close to schools, shopping, bus service. Large swimming pool. Children welcome. No pets.
384-0034 — 384-4365

GOODACRE TOWERS
350 and 360 DOUGLAS ST.
Directly opposite Goodacre Lake in beautiful Beacon Hill Park. Customary highrise amenities. 1-bedroom suites available for immediate occupancy. For further rental information phone 385-8111, 9 to 5.

QUADRA VILLA
QUADRA AT TOPAZ
CHILDREN WELCOME
June 1, sundeck, patio, drapes, cablevision, laundry parking, 2 bedrooms, $159.
Res. Manager, suite 2854, 382-0722.

UNIVERSITY DISTRICT
TARA COURT
3880 Shelbourne ST.
Spacious, carpeted 1-bedroom suite, $134; modern block, adults. 477-4665, 477-3038. Clarke and Wallace Realty.

PACIFIC SHORES
2181 Haultain
Available now. Nice quiet location, near bus and shops. Extra large rooms, 2-BR, $139. Res. caretaker 592-6350 or Montreal Trust Co. 386-2111, Loc. 35.

BY JUBILEE HOSPITAL
1855 Fort St.
$98. Modern sunny bachelor suites with large dressing rooms for single beds. Wall-to-wall carpets, free washer and dryer and cablevision. June 1 or June 15. 592-7734.

CAMELOT APTS.
NEAR UNIVERSITY
1 Large Bedroom, $130. Cablevision, heat, parking, laundry. Adults only. No pets. 477-4320.

1260 PEMBROKE — $115
Nice, 1-BR, stove and fridge, includes heat, water and cablevision. Call:
DON STRIPLING, 386-1361
CANADA PERMANENT RENTALS

PRINCESS CHARLOTTE APTS.
Lampson St. Manager, 386-3751
Spacious 2-bedroom suite. Available July 1, $150, 1 child. Pets welcome. Swimming pool. 1-Bedroom, immediate occupancy, $125.

1186 YATES ST., NEAR COOK. Large, quiet, 1 bedroom, ground floor suite, in private house, 5 rooms, $120. Garage extra. Mature adults only. 382-8947 or 386-8620.

COLUMBIA APTS., 850 ADmirals. 2-bedroom, July 1st, $150, includes electric heating, hot water, hydro, cablevision, etc. 382-5811 or 388-7651.

JUNE 15, 2-BEDROOM, LARGE rooms, hardwood, balcony, coloured appliances, modern block. Free laundry, $145. 430 Michigan, 386-2029.

$50 OFF JUNE RENT. LARGE 1-bedroom suite, Wall-to-wall, coloured appliances, drapes, free laundry. Modern block. 386-2029, 430 Michigan.

ROYAL ARMS APARTMENTS
1300 Yates at Fernwood
Convenient to city. Child considered
1-Bedroom, from $125
Resident Manager, 386-1628.

AVAILABLE JUNE 1, MODERN, 1-bedroom suite includes cablevision, washing facilities and parking. Walking distance to town, $113.50. 384-6746.

1 BEDROOM, HEAT, WATER and automatic washing facilities included in rent. Suitable for couple or bachelor. 1040 Wychbury. 385-2269, after 4 p.m.

RIDGE APTS., 2120 RIDGE RD. Very attractive 1-bedroom suite with carpets, drapes, cablevision, etc. $120. Babies welcome. To view call Mr. Krieger, 598-5766.

THE CHATELAINE
1435 Elford St. 383-6809
1-bedroom suite, $120
NEW MODERN BUILDING

1 BEDROOM LOWER DUPLEX. Stove, fridge, drapes, cablevision, wall-to-wall, laundry and beautiful garden. Prefer working couple. 384-6088.

1-BEDROOM UPPER SUITE IN Fairfield, heat, water, lights included, $125. Available immediately. 386-1857.

2 BEDROOMS, HEAT, WATER supplied, walking distance, $120. 385-3305.

2 BEDROOM SECOND FLOOR suite, 2 entrances, heat supplied, $100. 598-1709.

2-BEDROOM APARTMENT, working couple, own entrance, $145. 385-7537.

JUBILEE AREA, BACHELOR, $90. Ideal for nurse or working girl. 592-3611.

NEW 2-ROOM SUITE. STOVE, fridge, heat, light and cablevision supplied. 385-8369.

## 200 APARTMENTS TO RENT UNFURNISHED

ATTRACTIVE, MODERN, 1-BEDroom suite with balcony, free cablevision, laundry facilities and parking. $114, 384-6746.

2-BEDROOM GROUND FLOOR suite, private entrance, baby welcome, very reasonable. Occupancy June 15. 383-7660.

VACANT, FORT STREET, 1-bedroom apartment, large rooms, older tenants only, $78. Western Homes Ltd., 382-9513.

LARGE 2-BEDROOM SUITE, living room, 20'x12'; dining room 10'x10'; bedrooms 12'x12'; free laundry. Adults. 592-6555.

## 201 APARTMENTS TO RENT FURNISHED

MAY WE HELP YOU?
Why not make use of our detailed Knowledge to find the Apartment You really want? We will gladly Drive you to see a wide selection Of furnished or unfurnished Apartments in any District of Your choice.
NO FEE TO TENANT!
STERLING RENTAL AGENCY
206, Kresge Bldg.,
1104 Douglas St. at Fort
383-7171
Open 9 a.m.-9 p.m.
incl. Saturdays

AVAILABLE JUNE 1
$129—Esquimalt. Warm modern, 3½ rooms. 4-Pce. bath. Elec. fridge and range plus main furniture, cablevision hookup, heat, hot water, laundry. Drapes. No pets
DICKIE AGENCIES LTD., 382-4312, (or resident manager 382-6648)
919 Fort Street

LOWER FLOOR DUPLEX. ATtractive, clean, warm, living room, dining room, kitchen, bedroom, tile bath. Walking distance. Responsible couple. On permanent basis. No children or pets. $130 includes heat, hot water, cablevision hookup. 598-4071.

PACIFIC SHORES
2181 Haultain
June 1 — 2-Br. $165
Res. Caretaker — 592-6450
or
Montreal Trust Co.
386-2111 Loc. 35

DE LUXE AND SPACIOUS ONE-bedroom and bachelor apartments, $150 to $160. Beacon Hill and Jubilee Hospital areas. We supply everything you need for your convenience. Phone 592-9516 and 477-4434.

1260 PEMBROKE $135
Nice one-bdrm. including heat, water and cablevision. Call DON STRIPLING 386-1361.
CANADA PERMANENT RENTALS

CENTRAL PARK
$75 — 4-room (2 steps) basement apartment, 3-piece bath, oil range, near Queens and Quadra, available now. Dickie Agencies, 919 Fort, 382-4312.

FURNISHED MAIN FLOOR, 3-room apartment, consisting of 2 beds, linen, dishes, washer and dryer, 4-piece bath and fireplace. $125 per month. Apply 1515 Vining St.

PARTLY FURNISHED 3-ROOM apartment with private bath. Has stove, hot plate, fridge, bed, chesterfield, dresser, table and chairs. $80 month, you pay electricity. 386-1820.

APARTMENTS — VARIOUS locations Brown Bros. Agencies Ltd., 385-8771. Furnished through local furniture store. 3 rooms, $25 per month extra.

FURNISHED ONE-BEDROOM basement suite on Rockland. Fridge, stove, heat, light, water included. Quiet single person $90. 382-5240.

2-ROOM MAIN FLOOR SUITE, gentleman only. Ideally suited for retired person, $55. All utilities included. Available immediately. 901 Seikirk. 386-6191.

1117A BAY (UPSTAIRS), ONE bedroom, $110. Living room, dining room, kitchen, 3-piece bath. Write P.O. Box 1300, Victoria or 386-9458.

GIRL IN TWENTIES WANTED: share cheerful, spacious apartment, $50, own room, gas, etc. Apartment 3-334 Michigan, mornings or 4-4:30.

$80 MONTH, 3-ROOM, FURnished, 1-bedroom suite, fridge, light, heat. Mature adults. Close in, near bus. 386-2364.

BACHELOR TYPE SELF-CONtained, Jubilee area, nicely furnished. Close to town and bus, mature adults. 1404 Harrison. Phone after 5 p.m., 385-3850.

WANTED: WOMAN TO SHARE 2 bedroom house and prepare one meal. Will accept one child. 384-3275, after 6 p.m.

$100, UPPER DUPLEX, FURnished, heat, hot water, cablevision. 1054 Burdett at Cook. 382-9065.

FAIRFIELD AREA, CLOSE TO bus, bright clean, 1 bedroom, private bath, July 1st. $90. 385-6259.

ONE AND 2-BEDROOM SUITES, cable TV. Low daily and weekly rates. Pets welcome. Canadian Crest Motel, 479-9002.

DE LUXE BACHELOR SUITE, wall-to-wall carpeting, intercom, $115. Gorge Vale Apartments, 1180 Colville Road, 383-3139.

ATTRACTIVE, WELL EQUIPPED apartment, ground floor. Summer months. Beautifully located. Non-smokers. 386-7347.

CHILDREN AND PETS WELcome. 2 and 4-room units. Cablevision and utilities included. 384-4588, 478-3440 or 386-9309.

ATTRACTIVE GROUND FLOOR suite. Mature lady. Utilities included. $75. 1181 View St. 388-4784.

SELF-CONTAINED SMALL 1-bedroom suite, walking distance, quiet gentleman preferred. $90. 384-4904.

CLOSE IN, 3-ROOM SUITE, bath, light and heat, gas range, fridge, $125. Adults. 243 Kingston, 1-5 p.m.

ROCKLAND AVENUE
1-bedroom in old mansion, lovely view from own roof garden, $130 to quiet person. 386-0981.

IMMEDIATE OCCUPANCY, BEDsitting room, fireplace, kitchen, share bath. Ladies only. $90. 1019 Richmond, Oak Bay. 382-1436.

PARTLY FURNISHED, 1-BEDroom suite. Balmoral Apts., 820 Fisgard, $65. 386-9519.

OCEAN VIEW
1-bedroom apartment, $130 monthly. 628 Dallas Road.

2-ROOM SUITE, CLOSE TO town, Beacon Hill Park, $90. 598-4172.

LARGE ROOM, KITCHENETTE, sink, stove, fridge $60. All utilities included. $386-9620.

COSY 3-ROOM SUITE, RELIable mature people, $120. 384-8278 or 382-9470. 1270 Yates.

4-ROOM APARTMENT, $75. Apply Glass and Brass, 3rd floor, Law Chambers, Bastion Square.

FURNISHED 2-BEDROOM upper duplex. All found. $140. 385-3038.

BACHELOR SUITE TO AUGUST 31, reasonable, quiet business adult. 384-5360.

1-BEDROOM SUITE, UTILITIES all included. $85 per month. 479-6171.

2-ROOM SUITE WITH KITCHENette, $57 month. Apply 1429 Vining, 9-12 a.m. and 7-9 p.m.

BUSINESS GIRL OR STUDENT to share suite with 2 others. 385-4520.

1-BEDROOM SUITE, ON BUS line, warm and sunny, wall-to-wall carpet. 592-3980.

2 ROOMS AND KITCHENETTE, $68. 2630 Quadra St. Parking. Suit couple.

TWO-BEDROOM FURNISHED apartment, Beacon Hill area. 383-2971 or 383-3815.

NICELY FURNISHED BACHElor suite, $110. Available June 15th. 385-2735.

BACHELOR SUITE FOR RENT, bedroom, living room and kitchen. 384-1848, after 5.

1-BEDROOM SUITE, CLOSE TO Naden and dockyard, $130. 386-8126.

GORGE AREA, 1-BEDROOM suite, June 1, $100. 386-6941.

BACHELOR SUITE, $75. COOK and Bay. Ladies only. 383-1840.

1-BEDROOM APARTMENT, $75 per month, Esquimalt. 383-9923.

1-BEDROOM SUITE, JULY 1ST, Fairfield. $110. 383-1868.

1-BEDROOM SUITE, 343 Michigan. No children. 658-8814.

1-BEDROOM SUITE, ADULTS only, private bathroom. 384-4070.

3-ROOM SUITE, MAIN FLOOR, Belmont. 477-2853.

## 203 APARTMENTS WANTED

RETIRED COUPLE WANTS TO rent small, clean furnished apartment for month of July. Send all details to: R. L. Holmdohl, 3100-167th Ave. NE., Bellevue, Washington, 98008. Phone 206-885-9309.

ONE BEDROOM SUITE FOR quiet, non-smoking married couple (senior students) commencing Sept. Please reply to Victoria Press, Box 656.

UNFURNISHED BACHELOR suite by quiet non-smoking, non-drinking gentleman. Central Park area. 656-1628.

REASONABLE SUITE OR COTtage, Gilangcolme area. References. 478-1501.

## 206 DUPLEXES TO RENT

BEACH DRIVE
Extremely attractive one bedroom upper duplex, private entrance, seaview, with livingroom, dining area, kitchen including stove and fridge, wall to wall carpet throughout. Heat, water, and laundry facilities supplied. $300 per mos.
KER AND STEPHENSON LTD.
385-3411

LANGFORD
Danbrook, 1st from Goldstream Avenue off Millstream Road. 8 brand new duplexes. Quick occupancy. 3 bedrooms, 1½ bahrooms. Children welcome. $175 per month. Rhynard Developments Ltd., 384-1711 or 384-1983.

$115. UPPER REDECORATED spacious 1-bedroom partly furnished suite, water and heat included. No pets. Fairfield. 383-0676.

ESQUIMALT DISTRICT, 3 BEDrooms, 2 baths, water and cablevision included. Available June 30. $185 month. 388-6474 between 8-5.

$95. VIC WEST, CLEAN 1-bedroom suite, living room with wall-to-wall carpet, partly furnished, available. 383-2766.

2-BEDROOM DUPLEX IN SIDney, wall-to-wall throughout, drapes, stove and fridge. $160 month. 656-2516.

HAULTAIN, LOVELY REDECorated, 2 bedrooms, stove, fridge, heat, water, carpet, drapes, garage. $160. 382-0639.

3-BEDROOM DUPLEX, Townley Street, stove and fridge, full basement, $175. 652-2322.

1-BEDROOM DUPLEX, PARTLY furnished, private entrances. 2811 Parkview Dr.

SIDNEY DUPLEX, SIDE BY side, available July 1. $160. 386-3647.

AVAILABLE JULY 1 — LARGE modern 2-bedroom. Adults. Appliances. $150. 598-4060.

JULY 1, 2-BEDROOM, STOVE, fridge, water, cable included. $175. 477-8031.

1-BEDROOM DUPLEX
Furnished $110 per month. Fernwood-Bay. Call 385-1431.

3 ROOMS FOR RENT
388-4882 OR 386-2648

3-BEDROOM DUPLEX, FRIDGE, stove and drapes. 478-1552.

## 210 HOUSES TO RENT UNFURNISHED

BEAUTIFUL HOME FOR RENT in Esquimalt. L.R., 2½ bdrms, kitchen and bathroom downstairs and upstairs is a self-contained unit for sub-letting (by arrangement) with bed-sitter, kitchen and bathroom. Both units have stove and fridge. Rent for full home $185 per month. Available July 1. References needed. Further information call A. Croft 382-4251.

RIGHET AGENCIES LIMITED

RENT OR SELL $175 MONTH
1221 PEARCE CRESCENT
Vacant—suit new arrivals. 3 bedrooms, 9 years, Saanich country setting, off Blenkinsop (4½-mile circle). Consider sale with $2,000-$3,000 down. 479-1479.

3-BEDROOM, LIVING ROOM, large dining room, kitchen, bathroom, full basement, oil-o-matic heat, wired for washer and dryer. 1147 Rockland Avenue, $225.
Arthur E. Haynes (1966) Ltd.
739 Fort St., 386-3271

LANGFORD VACANT, 10-YEAR-old, 2-bedrooms, large living room, dining room, carport patio, furnace, fridge. Wired for electric stove, no pets, $125. No stove. 4 or 5 months only, 384-5623.

3-BEDROOM COUNTRY HOME with tom cat. Blenkinsop Rd. area, July 1st. Tenant must maintain large garden. Limit 2 older children. $160 month. 477-1300.

LANGFORD VACANT, 10-YEAR-old, 2-bedrooms, large living room, dining room, carport patio, furnace, fridge. Wired for electric stove, no pets, $125. No Stove. 4 or 5 months only, 384-5823.

$155 — Royal Oak, 3 bedrooms, full basement home close to school and shopping centre. ½ acre lot, available June 1st.
Boultbee Sweet Realty Limited
388-5561

LANGFORD, 3-BEDROOM house, full basement. Rent or buy. 12-month lease minimum. $235 per month. August Construction. 384-1711.

AVAILABLE JUNE 15TH, EXecutive 3-bedroom home, 20 minutes from city centre, 2 minutes from beach. $250. 658-8300 or 656-2533.

2-BEDROOM WITH LARGE living room, kitchen, dining room, electric range, automatic oil heat. Off Bay on Quadra. $165. Available July 1, 592-1943 or 477-5207.

AVAILABLE, 3 BEDROOM, basement, modern home, with acreage. Also, 2-bedroom lower duplex. 477-4531 evenings.

BRAND NEW 2-BEDROOM home, wall-to-wall, full basement, seaview in Mill Bay, $175 a month. 479-1913.

3-BEDROOM HOME AVAILABLE, June 15. $200. Lansdowne slope area. 598-4310.

AVAILABLE SEPT. 1, 3 BEDroom. Oak Bay. Adults. $175. 598-4060.

LANGFORD, 1-BEDROOM COTtage, $95 month. 478-5835, after 3:30.

3 BEDROOMS, FULL BASEment, Colwood home, $200 per month. 388-4540.

2 BEDROOMS WITH STOVE AND fridge, $140. Close in. 386-7269, after 5 p.m.

CHARMING 3 BEDROOM, centre hall, rustic, near Gorge improvement, $175. 2861 Parkview.

2-BEDROOM HOUSE TO RENT, stove and fridge, available immediately. 382-3983.

2 OR 3-BEDROOM HOUSE. Stove and fridge, $120 per month. Phone 385-5478.

4 BEDROOM HOUSE, 2628 Shelbourne, $180. 479-3583.

## 211 HOUSES TO RENT FURNISHED

SHAWNIGAN LAKE
One — 1-br. and one — 2-br. cottage. Picturesque waterfront location. Available June 1. Call DON STRIPLING 386-1361.
CANADA PERMANENT RENTALS

UNIVERSITY OF VICTORIA female summer student wanted to share home, immediate vicinity of same. Married preferred. $75. 477-8763.

TWO YOUNG BUSINESSMEN will share large waterfront home, close in, with same. 477-5454 or 477-5719.

COMPLETE TOP NOTCH VIEW Oak Bay. Adults only. June and July, $275 month plus utilities. 592-4104 after 4 p.m.

MODERN WATERFRONT COTtage, ideal for retired couple. Reasonable rent. 642-5544.

SEAFRONT COTTAGE, SOUTH Salt Spring Island, 653-4285 evenings.

## 212 HOUSES WANTED TO RENT

RENTALS WANTED
Complete management services by trained and competent personnel.
DON STRIPLING, 386-1361
CANADA PERMANENT TRUST

IF YOU CANNOT SELL YOUR home, we have reliable tenants waiting to rent. Phone Mr. Keen, Boorman Investment Co. Ltd., 386-9212.

Low-rental houses — suites urgently needed, furnished or unfurnished.
HOUSING REGISTRY—386-2704

WANTED — 2-BEDROOM HOUSE or duplex with locked garage. 383-1709, 478-6473 after 5.

WANTED: 2-BEDROOM HOUSE or duplex with locked garage. 383-1709, 478-6473 after 5.

WANTED TO RENT: LARGE barn, will do repairs. George, 388-7233.

## 212 HOUSES WANTED TO RENT

GOING AWAY: REPUTABLE couple, experienced in property management, available to live in, one to two years. Your house will be blessed with skilled care and maintenance in exchange for accommodation. Very best of references. Write Victoria Press, Box 650.

LET US RENT YOUR HOUSE. We have clients waiting for two and three-bedroom homes. We offer good management, careful tenants and reasonable rates.
PEMBERTON HOLMES LTD.
384-8126

WANTED TO RENT OR LEASE — Small farm or house with suitable acreage for grazing 2 horses. Saanich Peninsula area preferred. Occupancy June 25. 656-2229 evenings.

LEAVING VICTORIA? RELIable, responsible couple will take good care of your home for a year. References available. 598-2275.

URGENTLY NEEDED, SMALL 2-bedroom house or cottage. Royal Oak, Prospect Lake area. 479-4106.

WANTED TO RENT OR BUY, family country home. Phone 382-1566.

REQUIRED BY JULY 1, 3-BEDroom house. $150. 384-5254.

OAK BAY, 3 OR 4 BEDROOMS. 477-8588.

## 215 HALLS, WAREHOUSES, STORES and OFFICES TO RENT OR WANTED

OFFICE SPACE
1800 BLANSHARD ST.
Single offices — approx. 300 sq. ft. — Carpets and drapes supplied. Heat, light and janitor services included. Very reasonable — apply MR. BURRIDGE, 386-3231 — eves. 388-9351. Block Bros. Realty Ltd.

DELUXE CARPETED COMMERcial and office space. Ground floor and second floor. Centre mall entrance. Available immediately. Lots of parking. Desirable location — 853 Caledonia Street. Call TERRY MANN at 386-0477 or 385-7761.
D. F. HANLEY AGENCIES LTD.

PRIME OFFICE SPACE AVAILable with attractive leasing terms. Also retail space in various parts of the city, some available now.
F. C. POLLARD
BOULTBEE, SWEET REALTY LIMITED
388-5561

ONE LARGE OFFICE, $45 PER month and one smaller office, $30 per month. Telephone answering available within building. See at Dowell's Cartage and Storage Ltd., 503 Yates St.

2400 SQ. FT., $650 PER MONTH. 615 Yates Street, to be altered to suit tenant, long lease. Suitable for store or office. Inquire S. McIntosh, 386-8441.

5,000 FT. OF OFFICE SPACE, will divide into smaller offices, $2 per sq. ft. per annum. Up to 3,000 ft. warehouse space at $1.50 per annum. 386-7411 to view.

CORNER STORE OR OFFICE, 950 sq. ft. and full basement, $165. Good place for right business. Available June 15th, 382-6728.

800 SQ. FT. OFFICE IN NEW building, heat, light, water included. $150 per month. 383-2022 to view.

STORE FOR LEASE OR RENT, approximately 3750 sq. ft., 1315 Government. Owner will renovate to suit reliable tenant. 384-5459.

YARROW BUILDING
Dental and Professional suites, 390 to 540 sq. ft. reasonable rents. Royal Trust, 388-4311.

APPROX. 4,500 SQ. FT. WAREhouse space. Central location. 75c sq. ft.
Montreal Trust, 386-2111, L. 35

SMALL OR LARGE PRIME office and warehouse space in Saanich. Reasonable rent. 479-6924.

848 FORT. GROUND FLOOR office, semi-furnished. 592-1901.

## 230 PERSONAL LOANS and INSURANCE

2nd MORTGAGE LOANS
FROM PRIVATE FUNDS
WITHOUT BONUS
At a fully-disclosed and reasonable interest cost chargeable only from the date of loan to the day of payoff.
WE CAN USUALLY OBTAIN A HIGHER PRICE for your second mortgage or agreement. VICTORIA and UP-ISLAND. Your document can be appraised for immediate sale for cash without obligation or I will arrange a loan against this plan which is best for your circumstances.
COUNTRY, UP-ISLAND AND GULF ISLANDS MORTGAGES
REFINANCING A SPECIALTY
VACANT LAND AND LAND DEVELOPERS LOANS ANYWHERE
Please Call Mr. Thomas at
DOUGLAS HAWKES LTD.
990 Blanshard St.
384-7128 Res. 479-6382

INCREASE YOUR TAKE-HOME PAY
Using the equity in your home you can cut your monthly payments in half.

| Borrow | Approx. Mthly Pay't |
|---|---|
| $1800.00 | $20.00 |
| $2400.00 | $26.00 |
| $3600.00 | $39.00 |
| $4,800.00 | $51.00 |

Examples of loans with amortization to 15 years. 1st and 2nd Mtges. arranged, Agreements and Mtges. purchased. Inquire by phone. No obligation. Call Bernie LeDuc at 386-1214 or 386-3975 eves. M. P. Tellier Securities Ltd., 912 Douglas St., Victoria, B.C.

MONEY
For any reason.
ISLAND FINANCES LTD.
386-6381 762 Fort St.
Locally owned and operated
Since 1925

$6,300 CASH BUYS $7,000 FIRST mortgage. Payable at $85 per month including 12 per cent, 5-year-term, on little home in Langford. Sold for $9,950. Call 478-4411 for other particulars. Private.

HAVE $2000 TO $8000 FOR 2ND mortgage. Tom Johnstone, 652-3189 anytime.

## 233 MORTGAGE LOANS and INSURANCE

$ $ $ $ $ $ $ $ $ $ $ $ $ $ $ $

MONEY
Money to Loan
To . . . BUY . . . REMODEL . . . REFINANCE. We loan in ALL areas including UP-ISLAND.
AGREEMENTS FOR SALE
MORTGAGES BOUGHT OR SOLD
1st and 2nd Mortgages Arranged
Money available for Apartment and commercial projects. Short Term Builders, Interim Financing, including Subdivision Development Financing. Prompt — Considerate — Courteous — Confidential Service. BORROW on Your Equity in Your Home for any Worthwhile Purpose.
Contact: Don MacGillivray
BOULTBEE, SWEET REALTY LIMITED
737 Fort Street,
Victoria, B.C.
Telephone 388-5561
(24-Hour Service)

MONEY TO LOAN ON mortgages. Quick decisions. Also agreements and mortgages purchased for cash. See us for top price.
A. BERNARD and CO. LTD.
655 Fort Street 384-9235

## 232 MORTGAGE LOANS and INSURANCE

THE EQUITY IN YOUR HOME IS YOUR BEST CREDIT REFERENCE

No red tape.
No credit references required.
No employment checks.
No obligation.
Yes our service is fast.
Yes our rates are low.
Yes we make 1st, 2nd and 3rd mortgages.
Yes we buy existing mortgages and agreements.

If you need money for any reason and you have equity in your home then call the mortgage specialists. Difficult deals are our specialty.

RAE INVESTMENTS LIMITED
Anywhere on Vancouver Island
Victoria 388-7891
Nanaimo 754-2105

RIGHT HERE IS WHERE

WE HAVE INSTANT DOLLARS FOR YOU

ONE CALL ONE STOP FOR ALL YOUR MORTGAGE NEEDS

WE OFFER
—ANY AMOUNT
—ANY REASON
—SHORT TERM
—LONG TERM

On your home or property whether paid for or not.

We come to you. Take advantage of our special home service. CALL NOW and arrange for us to discuss your Financing in the comfort of your own home. Day or evenings. We are at your convenience at no obligation.

MORTGAGE DEPT.
MR. JOHN LUKAZ
385-9741

24 HOUR SERVICE

WE PURCHASE EXISTING MORTGAGES AND AGREEMENTS FOR CASH

REFINANCING OF FIRST MORTGAGES A SPECIALITY

J. A. HENDERSON REALTY LTD.
1010 BLANSHARD ST or EVENINGS 592-1908

IF YOU HAVE A MORTGAGE or an agreement on which you are collecting payments but would like to sell your equity for cash, phone Eric Charman at 385-9765. Quick decisions—Highest prices — confidential service. We have lots of funds for new first and second mortgages at competitive rates and repayment terms to suit your budget. Charman Pacific Realty Ltd., 608 Broughton St.

MORTGAGE LOANS
First mortgages available up to any amount at current interest rates. Quick decisions. BROWN BROS. AGENCIES LTD. 1125 Blanshard 385-8771

MONEY TO LOAN
If you own your own home and want to borrow from $2500-$15,000 for any purpose, we now have preferred mortgage interest rates in effect.
P. R. BROWN & SONS LTD.
762 Fort St. 385-3435

CASH FOR YOUR MORTGAGE or Agreement for Sale. Quick decisions and highest prices paid. M. Braithwaite, Financial Survey Ltd., 384-9305; Res. 592-0638.

HAVE $2000 TO $8000 FOR 2ND mortgage. Tom Johnstone, 652-3189 anytime.

## 234 MORTGAGES FOR SALE

1ST QUALITY 1ST MORTGAGES $5,500, 9¾%, $44.68 per mo. $9,300 10%, $100 per mo. These are selected well secured 1st mortgages with owners having equities of $7,000 or more. For sound mortgages call Vincent Holmes, 384-8124. PEMBERTON, HOLMES LTD.

WISH TO BUY 2ND MORTgages. $2000 to $8000. Quick action. Tom Johnstone, 652-3189 anytime.

## 235 WANTED TO BORROW

WANTED, $60,000 1ST MORTgage on 50 acres ocean front property, Gabriola Island. Appraised $175,000. Phone 477-3003. D. Garland Pacific Shore Estates Ltd.

## 240 BUSINESS OPPORTUNITIES

RESTAURANT OPPORTUNITY
An unusual opportunity for a smart operator to exploit an established catering service as well as own a well established restaurant. Good equipment. Easy financing if necessary. Price
$21,500
E. H. Jeffrey, 384-9335, 477-1551 res.

BE FIRST WITH
A. B. C.
A. BERNARD AND CO. LTD. Fort and Broad 384-9335

CHANCE OF LIFETIME EARNS $14,000 YR FAMILY OPERATION
The doctor has ordered the owner to sell. If you can do family-style cooking and are energetic you can even increase the business. On a corner lot, across from the Legion and a Shopping Centre. You are always busy. Cafe has dining room for 50, booths for 30 and 12 stools. Adjacent mobile home rents for $125 or can be used by owner. Asking only $44,900 for land, building, mobile home and business. Try $15,000 down and balance on easy terms. This is a realistic listing. Don't hesitate. A year round business. F. WILLS, 386-7545 or 477-6623, Island Homes Ltd.

LARGE DE LUXE REST HOME
Designed by one of Victoria's famous architects. Terrific location. Excellent reputation. Grossing between $80,000-$90,000 per annum, $50,000 down will handle.
No triflers, please. Serious inquiries only. Must have references. Victoria Press, Box 626.

MAJOR OIL COMPANY
Offers interesting service station development proposal. Sooke, B.C. For further details write Victoria Press, Box 632. All replies acknowledged.

INCREASE YOUR INCOME, 6 King Koin vending machines for sale, $600 or best offer. 388-6573.

## 240 BUSINESS OPPORTUNITIES

DRIVE-IN RESTAURANT AND LIVING QUARTERS
In combination restaurant, gas pumps, and living quarters. Excellent Brentwood location close to Butchart Gardens. Price of $53,500 includes land, buildings, equipment and business furnishings. Call W. H. SOUTHWARD or JIM WEST PEMBERTON, HOLMES LTD. 384-8126

COFFEE SHOP AND RESTAURant. Most desirable business is for sale by owner. Seating for 30 persons. Equipment in excellent condition. General layout all first class. Excellent turnover. For appointment to view plus full particulars please phone owner, 477-8484, after 7:30 p.m. or Sunday.

GROCERY STORE OAK BAY
On main intersection, doing steady business, walk-in freezer and various meat cutting equipment. New lease. Only $6,000. Phone Brian Butler, 386-8385, Olympic Homes Ltd.

DOG KENNELS
Fully equipped kennels will board up to approx. 40 dogs and 40 cats. .58 acre — very attractive, 2-bedroom home — and fully landscaped garden, oodles of fruit trees. Asking $35,000. PAULINE BROOKES or JESSIE McGRATH, 384-8001. Broadview Properties Ltd.

HARDWARE STORE, FOR SALE
In one of Vancouver Island's better towns, excellent location, good lease. $20,000 will handle. For further information contact W. C. Busby, 681-8211 Vancouver or evenings 943-3447.

SOOKE BEAUTY SHOP
6 Dryers, 3 styling chairs and $300 worth of Stock. For more information call LARRY QUAGLIOTTI Island Pacific Realty 388-6231

DUNCAN — $133,000
12 units, 1st class condition, high occupancy factor. Reasonable down, balance to vendor. Try your offer on end. price. Call ROMA NICOLL, 386-2955, Mayfair Realty Ltd.

IMPERIAL — STANDARD — Chinchillas for sale or trade for late model car, truck housetrailer, boat or what have you. Phone 592-9193 and make an offer, after 5 p.m.

VERY NICE INCOME FOR A lady. Partner needed, silent or active. Small investment required. Very good returns. Victoria Press, Box 637.

FOR BEST VALUE
Mix business with pleasure, earn 12% interest on $25,000 while enjoying free use of new 33-foot luxury power cruiser. 656-4528.

FOR THE INVESTMENT minded. Have business, building and property for sale by owner. Box 864 Chemainus.

## 244 REVENUE PROPERTY

CHARMAN PACIFIC REALTY LTD.
608 Broughton St. 385-9765

CENTRAL LOCATION GROSS $10,800
EXPENSES APP. $2,000 FROM 8 SELF-CONTAINED APARTMENTS. SUBSTANTIAL STUCCO BLOCK WITH AMPLE PARKING AT REAR. HAS LARGE 1ST MORTGAGE AND REVENUE WILL SUPPORT A 2ND. PRICE $73,500. INQUIRE NOW OF DON ROBERTSON, 385-9765.

AND

ESQUIMALT SIDE AT $26,500
STUCCO DUPLEX ON NICE LOT WITH SOME VIEW. TWO BEDROOMS EACH SIDE. OIL HEATING. LARGE FIRST MORTGAGE, DON ROBERTSON, 385-9765.

COMFORTABLE LIVING WITH INCOME
Modern 4-plex offers income and comfort for the owner-occupant or investment for the absent owner. Minutes to downtown, located at Fort and Linden. Consisting of two 2-bedroom and two bachelor suites, all completely self-contained, with ample parking. Entire building recently redecorated and in excellent condition throughout. Asking price $49,500 with reasonable down payment and no-term financing. Trades will be considered.
Full details from:
385-7721 HAROLD WARE 598-4356
MAURICE BARLTROP
385-7721 384-4554

GORGE VALE GOLF
Course is handy to this IMMACULATE duplex with PANORAMIC VIEW over Kinsmen GORGE PARK. The UPPER SUITE is FURNISHED, and the two-bedroom lower suite ALSO has a FULL BASEMENT and SUN DECK and SEPARATE GARAGE. YOU COULD MOVE INTO THE MAIN SUITE now, the owner is gone to Alberta. OFFERS INVITED on $33,750 full price. I have the key. ALF PORCHER, 386-2955. Mayfair Realty Ltd.

MODERN SIDE BY SIDE DUPLEX CEDAR HILL-WAY
Fresh on the market, sparkling white duplex located on a quiet street with Mt. Tolmie views — 2 bedrooms each side — full basements — drive-in garages — separate auto. oil furnaces and meters — fridges and stoves incl. Full Price $34,500 Dick James — 385-2481 Swinerton, Stewart Clark, Ltd.

FINEST APARTMENT BUY IN VICTORIA BELOW $10,000 PER SUITE
Excellently located on quiet street within walking distance to town, spacious 1-bedroom suites and king size studio suites. This property is appealing and in immaculate condition, netting over $10,000 year. Built 9 years ago and has large low per cent mtge. Try your down payment. Full price $106,000. To view phone C. H. HOLLAND REAL ESTATE 620 VIEW, 385-0824 or 592-0619

FAIRFIELD
20-Suite Apartment Block, only 1 yr. old, in immaculate condition. Close to Beacon Hill Park and Dallas Road. No vacancies. $50,000 cash will handle. Elevator, balconies, easy to maintain. Full price $23?,000. Open to reasonable offers. Call: HAROLD WARE (RES.) 598-4356 GARDNER REALTY LTD. 385-7721

MODERN S X S DUPLEX
Today's best buy in revenue. 2 large bedrms., 9' high basements each side. Large kitchens. Raised hearth fireplaces. Stoves and fridges included. Close to city. Low taxes. Never vacant. Priced below replacement. Asking $35,000. Call Jack Rodger, 385-2459, Byron Price and Associates Ltd.

BOARDING HOUSE WITH 1? ROOMS
Ideally located for all conveniences. Gross revenue is good with small investment. Completely furnished, move right in. Home furniture and equipment for $37,500. Will consider trades. F. BEAVER-JONES 386-1361 or 382-5981. CANADA PERMANENT TRUST CO.

COLLECT RENTALS
while property appreciates in value. 6 stes. (never vacant) with individual heating and hydro meters. Over $3500 annual net revenue. Property may go commercial, so well worth holding. Asking $30,970. Act now. Ph. TONI CANNON, 598-4631. Block Bros Realty.

6 SUITES, $47,500
Ideally located near ocean and Beacon Hill Park. Showing good return and in top condition. This won't last. Phone right now. SHIRLEY PHILPS. HOMEFINDERS, LTD., JACK PRICE, 388-4401.

JUBILEE REVENUE
Enormous older stately home. Rentals at least $475. $10,000 down or less. Close to Hospital. No rental problems. Auto Oil Heat. Sep. garage. Lovely owners suite. Asking $39,900. Quickly Call IRENE DALZIEL, 388-6231 or 384-8692, Island Pacific Realty.

## 244 REVENUE PROPERTY

PRIVATE SALE. SIDE-BY-SIDE duplex in Sidney, 4 years old, 2 bedrooms each side, basements, drive-in garages, hardwood floors throughout, separate furnaces, ranges and fridges, carpets. No vacancy problems. Asking $32,500. Some low interest financing. 656-1316.

DE LUXE DUPLEX $46,900
Side-by-side duplex in the University Village. 2 bedrooms and basement each side. Owners' suite has extra room in basement. Phone J. ETTEMA for the address. 383-7115.

FOUR SUITES
Excellent investment, good terms. large self-contained 1-bedroom suites, quiet area, near water. Tip top condition.
$35,000.
385-3435 C. WARREN 384-9798 P. R. Brown and Sons Ltd.

APARTMENT — $198,000
Over 20 suites, top condition and rental area. Large low interest 1st mortgage. Must have approximately one-third down. Call JOHN MOLYARD, 386-2955. Mayfair Realty Ltd.

1 YEAR OLD APARTMENT NEAR BEACON HILL PARK. $50,000 DOWN — 20 SUITES. FOR FURTHER INFORMATION PLEASE CALL THOS. E. ANDERSON—592-3358 Montreal Trust 386-2111

ATTRACTIVE DUPLEX
Separate front and rear suites tastefully redecorated and renovated inside and out. Separate garage. New furnace and wiring. Many other features. Low taxes. By owner. Asking $19,900. 382-0525.

ESQUIMALT
Side-by-side duplex, always rented. 13 years old, 2 bedrooms each side. Could be a triplex. By owner, $33,500, 382-4076.

3-BEDROOM DUPLEX IN SIDney, reduced for quick sale from $36,000 to $30,000. Must sell, reason leaving Island. 656-2516.

GOING CONCERN, ROOMING house, for sale or rent. 386-8520.

## 245 REVENUE PROPERTIES WANTED

WANTED 4 TO 8 SUITES FAIRFIELD OR JAMES BAY AREA COULD BE LARGER PROVIDED $40,000 CASH DOWN WILL HANDLE. OUT-OF-TOWN PURCHASER. VERY URGENT. CALL LEN LeDOUX, 385-9765 OR 382-9852. CHARMAN PACIFIC REALTY LTD.

## 247 COMMERCIAL OR INDUSTRIAL PROPERTIES

BUY YOURSELF AN INCOME LIKE-NEW WAREHOUSE
—Ideally located
—Immediate possession
—Approx. 4000 sq. ft.
—4 offices, plus showroom
—Must be sold
—Make us an offer
—Asking $67,500
SHEILA PEPIN 388-4401, 383-6377 S. P. HOMEFINDERS LTD.

ESQUIMALT APARTMENT ZONED
50,000 sq. ft. $1.20 a sq. ft. Ideal for low cost rental units. See this soon with Mr. MacFarlane, 386-7545 anytime. Island Homes Ltd.

PRIME COMMERCIAL SITE, Sidney, 2 fronts on major streets. $38,000. Clear title. Phone 477-6623 or 477-3003.

## 250 HOUSES FOR SALE

"Complete Real Estate Service Across Canada"
MONTREAL TRUST
1057 Fort Street 386-2111
Sidney — 656-3924

ESPECIALLY FOR THE DISCRIMINATING BUYER
Authentic Tudor 2 storey home set in nearly an acre of seclusion in the Foul Bay-Gonzales area. Tight, sound and solid with shingled gabled roof, here is the character, charm and distinction of a period home in an old-world setting yet close to the mainstream.
The ground floor is comprised of a gracious entrance hall off which are the living room, dining room, den, bedroom, bathroom and kitchen. Living room and den both have fireplaces and together with the dining room are half panelled with beamed ceilings.
Upstairs are two more bedrooms and full bathroom. The basement contains a servant's room, full bathroom, storage and workshop. Hot water heating.
First time on the market for years and offered to close an estate, this is a most unusual opportunity to acquire a "one of a kind" property worth every penny of $57,900. George Blackburn 386-2111 anytime.

HEART OF THE UPLANDS
Specifically for the medium to large family. Twelve months close consultation between owners and architect, plus eight months supervised construction have resulted in this perfect example of a home which embraces and enfolds the family from infant to adult. Casual, formal and outdoor living patterns can function simultaneously without conflict. This home is a veritable treasure chest of delightful features which would require a booklet to adequately describe so please feel free to phone at any time for full details with no obligation. Asking price is $96,900 with clear title or generous terms. George Blackburn 386-2111.

DISTINCTIVE CADBORO BAY
Three bdrms., plus study plus guest bdrm. Fully equipped kitchen, large L.R. with raised fireplace, attractive DR. with bay window, 3 bathrooms, cedar SAUNA, hobby workshop, roughed-in rec room. Mostly wall to wall carpet over golden oak. Bright cheerful modern home with superlative decor. Close to schools, university, shopping, beach and golf course. $47,900 with some 6¼ per cent financing. Don't miss seeing this one. For prior viewing phone George Blackburn at 386-2111.

OAK BAY OPPORTUNITIES NEAR UPLANDS GATE-$28,500
A charming tudor home with 4 bedrooms (room for 5), 3 sets of plumbing, living room with fireplace and separate diningroom. Full high basement and pleasant garden with fruit trees. For further information please call THOS. E. ANDERSON 592-3358.

PRICE REDUCED TO $37,900 UPPER LANSDOWNE BARGAIN
Modern open beam 3 bedroom home in a desirable area. Lovely private sundeck plus attractive large lot. Quiet location near schools and university. For additional information please call THOS. E. ANDERSON 592-3358.

CARNARVON PARK
Excellent 2 bedroom full basement bungalow. Full price $23,950. For information on all these properties please call THOS. E. ANDERSON 592-3358.

2 BEDROOM — HIGH QUADRA
A low down payment could get you this pleasant home. Well developed lot on a quiet street with access and garage at the rear of the property. Priced to sell at $21,500.
P. CHARLESWORTH
386-2111 598-4286

SHAWNIGAN LAKE, 3-BEDroom summer cottage, furnished, Swedish fireplace, screened verandah, wharf, good well, safe sandy beach. Asking price $17,900. Phone 479-5156.

MARDON HOMES LTD.
New high-quality homes on your lot or one supplied by us from only $14,900. Please phone Bruce 592-0995.

## 250 HOUSES FOR SALE

ISLAND PACIFIC REALTY LTD., 388-6231
3200 QUADRA ST.

SCARCE WITH A SEA VIEW, SAANICH
1800 sq. ft. house on 2 acres of land. 3 brs., completely redecorated in a quiet rustic decor. This unique, immaculate home surrounds a courtyard with an outdoor hearth. Beautiful garden and treed seclusion. Excellent outbuildings for horses, etc. Fenced meadow area. Well priced at $48,500. Call
479-4398
WILF DAVIES, JR.

½ ACRE ON ARBUTUS RD.
3 or 4-bedroom home with 2 bathrooms. Large living and dining rooms with nice view. Lots of privacy in this home. Priced at $39,995.
MRS. RESTALL MRS. IVINGS

SCENIC VIEW
1320 sq. ft. of gracious living. Large kitchen with built-in stove and fan, DSS, lots of cupboards. Separate D.R., large L.R. with F.P., 3-Bedrms. on main and two in basement, 4-pce. bath up, 3-pce. dn. Large Rumpus Rm. with F.P. Raise 1st Mtge. and vendor carry large second at 9%. Asking $31,000. To view call
LARRY QUAGLIOTTI
388-6231 or 479-6609

SOUTH OAK BAY WITH IN-LAW SUITE
Grand, semi-Tudor family home with cosy, separate 3-room suite on main floor. Exciting new decor throughout, royal blue shag wall-to-wall, inglenook fireplace, ultra modern kitchen, huge panelled family room with acorn fireplace, 2-pce. bathroom off. Upstairs 3 bedrooms, all wall-to-wall carpet, 4-pce. bathroom and lots of closets. Full basement, large parking area, fully fenced lot. Many extras here for just $29,900. Call 388-6231 anytime.
ANNE DUGGAN
PETER BARDON

SOUTH OAK BAY
Solid, clean, 4-bedroom family home, centrally located on bus line, near schools and shops. Living room with F.P., separate dining room, 2 bedrooms (or one and a den) on the main floor, 2 bedrooms up enclosed stairway. Full basement, hot water heat, drive-in garage, corner lot. Asking $26,900. Call 388-6231.
PETER BARDON
ANNE DUGGAN

BEECHWOOD AVE. NEAR EVERYTHING
The best in its price range, this 3 or 4 bedroom home has been very well looked after and is in top condition. Maple floors, spacious rooms, lots of character are just some of the special features. At $24,500 it is a steal. Call 388-6231 anytime.
PETER BARDON
ANNE DUGGAN

LAKE VIEW— 4-BR
Absolutely immaculate, only 14 yrs. old. Plaster throughout. Rumpus Rm. in basement, lot size 60x201. Asking $22,900. Call
LARRY QUAGLIOTTI
388-6231 or 479-6609

REDUCTION OF $2,000!!
This is a steal!! Charming 3-bedroom, no basement home. Cosy living and dining room, large eating area in cabinet kitchen, lots of storage space, plus family room. Don't be influenced by exterior as its no indication of the space inside which is 1300 sq. ft. Large mortgage available. New price of $21,900. Call 388-6231 anytime.
MRS. IVINGS MRS. RESTALL

COLWOOD $1,000 DOWN! 3072 JACKLIN RD.
Recently renovated 2 bedroom, non basement home, close to schools. Immediate possession. This one is ideal for retireds or small family. Price $16,300, balance on easy terms. Good reduction for cash.

$1500 DOWN! 3084 JACKLIN RD.
Also recently renovated 2 or 3 bedroom with basement, a bit of landscaping and clean up to do. Immediate possession. Price $17,500, balance on easy terms. Good reduction for cash here too.

TAURUS INVESTMENTS LTD. 478-1974

4 BEDROOMS $14,900
Needs some work and a furnace but could be good accommodation for large family or rental. Nice living room, family dining room. A big, big kitchen and a full basement. Try your offer. The owner says sell!
Call IAN RUDIAK
Colony Realty
382-9111 or 388-7952

3-BEDROOM NO-STEP bungalow, bright kitchen, L-shaped living room with fireplace, clean electric heat, large utility room, wired for washer and dryer. 4-piece bath, patio, carport, fenced backyard, lawn needs attention. $22,400. 3-bedroom house near completion on 1 acre, 5 minutes to public beach and stores in beautiful Shawnigan, very secluded, perc-tested, power. Would consider trade for 1-bedroom home in Colwood area. $14,000. Mr. Taylor of Arelay Catering, leave message. 592-0633.

MOVE IN NOW
Buy direct. Phone us for your new home needs. We have homes of 3 bedrooms, full basement one to one plus one-half baths, sundecks, carports, plus and plus, situated in Gordon Head and the City on quiet streets and beautiful views. Very reasonably priced. Low down payments and low monthly payments, low interest. Ph. Kaspi Construction Co. Ltd., 386-6191, 592-6081.

NEW, EXCLUSIVE TOWN HOUSES
3 bedrooms — 2 bathrooms — Crestwood kitchen — wall-to-wall carpet. Over 1,500 sq. ft. of architect designed beauty. Attractively landscaped. Luxurious living with low down payment, with balance at 8¾ per cent N.H.A. to qualified purchaser.
Phone owner anytime — 386-1449
Capital City Construction

MUST SACRIFICE. NO AGENTS please. $24,800 — ½ acre in Malahat foothills. View of Mill Bay. Landscaped, fruit trees, garden, new L-shaped home. 1220 sq. ft. Large sunporch, carport. Living room 15'6"x23', fireplace, bookshelves, 12' glass doors, wall-to-wall, dining room 12x9 wall-to-wall, large kitchen and 2 bedrooms, 4-piece bathroom plus powder room. Possible appliances. W. Pisnook, 743-9715, Butterfield Rd.

OAK BAY UNDER $17,000
Make your offer on this good rental home. Excellent location. Don't miss this opportunity to see a very special "Buy." Call Mrs. Hart, 598-4567 or 479-6430.
C. J. McLEOD REALTY LTD.
2230 OAK BAY AVE.
598-4567

WOODLEY ESTATES LTD.
Real Estate
Appraisals
N. E. HYDE — 388-6371

## 250 HOUSES FOR SALE

WWW WHITTOME'S WWW
"DOWNTOWN BRANCH"
706 FORT ST. 388-4271

VIEW ROYAL WATERFRONT
Approximately ½ acre of parklike grounds. Twinkling lights of the Navy Ships and sailboats in the sunset. A cozy Bungalow with 3 small bedrooms, large convenient kitchen and dining room, rumpus room and bar in part basement. Also, with sea views, a 4-room cottage renting at $100 a month. Only 10 mins. from town, seclusion, privacy and country sea air. $39,500.
JOE MANTON — 388-4271

CLOSE TO U-VIC
This brand-new solid plaster construction, 3-bdrm home would be your pride and pleasure to own. The entertainment sized L.R. with R.H. fireplace leads to formal sized D.R. There are 2 full baths on the main floor. Citation cabinets in lovely kitchen. R.I. Rec rm with F.P., R.I. 3rd bathroom and dble drive-in garage in full bsmt. This home is situated on a brand new street on sewer and with underground wiring $38,500.
JOE MANTON — 388-4271

GORDON HEAD SEA GLIMPSE
This fine 4-bdrm. home with 2 fireplaces — 3 baths — completely developed basement — large den. Some W-W carpet. Patio Doors off bright cheery kitchen to sundeck. Low interest Mtge. Sits on a beautifully kept lot 95x106. $36,400. 388-4271 LORRAINE ZIEGLER 592-1768.

NEW LISTING
A most gracious no-step home with 2 bdrms. (or 3 if you prefer). A 22-foot living room with large picture window — raised hearth fireplace and panelled walls of American Black Walnut with oak floors underneath quality rugs. Bedrooms are of the same quality and spaciousness. The Dining Room is open to the modern kitchen. All closets oversized. 1½ baths, patio, sundeck, sun room and beautifully landscaped grounds. This house is immaculate and deserves your early inspection. Priced at only $29,500. Exclusive with:
JOHN BUNYAN
Bus. 388-4271 Res. 477-4513

DELIGHTFUL RETIREMENT UPPER-QUADRA
A lovely two-bedroom home in excellent condition. A no-step, non-basement house with wall-to-wall, fireplace and separate dining room. Very attractive, informal grounds and a large separate garage. Asking Price $19,900.
TED RADWAY
388-4271 477-6176

"ROYAL OAK BRANCH"
4526 West Saanich Rd., 479-1667

QUALITY HOME IMMED. POSSESSION
Close in location, featuring two bathrooms, three bedrooms, living room, dining room, den or fourth bedroom, ½ basement, oil hot water heat. Asking $24,500. To view please dial:
479-1667 Off. Res. 592-3969
CLIFF STRETCH

VIEWS BEYOND WORDS
Quality five-room no-step bungalow. The lot is a gardener's paradise. This fine home captures the grandeur of the view from the entrance through the spacious living room, dining room and kitchen. Large master bedroom. Beautiful 5-pce. tiled bath. Large utility room. Fine workshop and attached carport. This is a superior property with a superior lot. Truly one of the finest views you will ever see. Priced to sel at $27,500. To view please dial:
479-1667 Off. Res. 592-3969
CLIFF STRETCH

J. H. Whittome & Co. Ltd.

ENGINEERED HOMES
New, 3-bedroom home with fireplace, carport, full basement with roughed-in plbg. Situated in Sidney on a serviced 65-foot lot. All improvements are prepaid. Full price $23,495 with a $1,495 down plus max. B.C. Grant. Only one NHA mortgage at 9%. Payments approx. $173 per month principal and interest.
The trend is to suburban living and this home is situated 5 minutes to the beach, ½ mile to marina, commuter service to Victoria, close to schools and shopping, 2 miles from the ferry. Phone now to see this home. Lou Salon, 383-2625. Kelly Nemeth, 477-4641.

ENGINEERED HOMES
385-6211

GARDNER REALTY LTD.
899 FORT STREET
385-7721

TREES, LAWN, TREES
$22,500
OWNER TRANSFERRED
Privacy is the word in this fine white stucco 2-bedroom home. Wall-to-Wall carpet in living room and dining room. Bright kitchen looks out on to park like back yard. Full basement with rumpus room with fireplace. An exceptional buy.
385-7721 CLIFF SALMOND 477-3626

CLARKE & WALLACE REALTY LTD.
A DIVISION OF THE INVESTORS GROUP
620 BROUGHTON 386-7721
Across from Eaton's Car Park

TUFFREY and MILLS LTD.
Real Estate and Insurance
1119 Blanshard St.
386-7737

B.C. LAND & INSURANCE AGENCY LTD.
"Serving B.C. Since 1863"
922 Government St. 388-5555

$2,500 DOWN, 3-BDRM. HOME with carpeted living rm. with white fireplace. Fenced yard with patio. Balance carried at 10½% int. $180 per month. $19,900. To view call Shirley Wilde of Rex Hughes Agencies, 478-1729 or res. 478-2459.

CUSTOM BUILT
Home on your lot or ours at the most competitive and reasonable prices. Financing available. Trade-ins considered. Phone KASPI CONSTRUCTION CO. LTD., 386-6191.

UNIVERSITY AREA
Older 2 plus 2 bedroom home. Large kitchen, water view, lots of trees, extra building lot worth $10,000. Asking $35,000 with part cash. BEN GREIG, 388-6231 or 477-8241 Island Pacific Realty Ltd.

IMMACULATE RETIREMENT
Just like a doll house. Lovely garden, separate garage. Asking $13,300 with terms. Call BEN GREIG, 388-6231 or 477-8241.

## 250 HOUSES FOR SALE

CHECK THESE HAPPINESS HOMES $17,900 to $27,500 LOW DOWN PAYMENTS WHY RENT

1—HIGH GORGE, $17,900. NEW LISTING. Charming 2-BR Tudor located on quiet street. LR with FP, Oil furnace, electric HW, separate garage. Perfect retirement or starter. Terms to suit. Call ROBERT YOUNG, 383-4124 anytime.

2—FAIRFIELD, $17,900. Older 3-BR, 1½ baths, full bsmt. A little paint would do wonders. Priced to sell. Prime location. Walk to town, park or sea. Call ROBERT YOUNG, 383-4124 anytime.

3—TILLICUM, $19,900. This 15-year-old stucco home is in top condition. Two BRs on main floor and one more in full basement. LR with FP, DR, modern kitchen and eating area. HW FLOORS. Call ROBERT YOUNG, 383-4124 anytime.

4—QUADRA - HILLSIDE, $21,900. NEW LISTING. This large 3-BR full basement home is located on a 51x135 lot in a quiet area. Well planned layout. LR and DR separated by French doors and featuring huge granite stone fireplace. TERMS TO SUIT YOU. Call ROBERT YOUNG, 383-4124 anytime.

5—THETIS PARK LAKE, $25,900. COUNTRY LIVING special. 3 bedrooms, 1180 sq. ft., 11 years old, basement, triple carport, patio with barbeque. PLUS 1.3 ACRES. Call ROBERT YOUNG, 383-4124 anytime.

6—CENTRAL SAANICH, $28,900. High location. BRAND NEW Hucker-built happiness home, 3 BRs, 1½ baths, wall-to-wall in LR (with FP), DR and halls — rest HW. Full high cement basement r-in for additional rooms. In my opinion, the best new home buy in Victoria — but check and compare. YOURSELF. Call ROBERT YOUNG, 383-4124 anytime.
Park Pacific Investments Ltd.

TRUST — CANADA PERMANENT TRUST — TRUST
CANADA PERMANENT
"WE TRADE HOMES"

OPEN HOUSE WEDNESDAY— 1 to 5 and 7 to 9
3125 FIFTH ST. (off Finlayson)
See this 2-br. home in mint condition only $22,500. Terms can be arranged. K. WRIGHT, 386-1361 or 598-2183.

OPEN HOUSE 1-8:30 P.M. WEDNESDAY, MAY 2
TEN MILE POINT—SECLUSION
2 Beautiful executive homes. 1. 3-br. plus family room and den on approx. 2-acre lot, $69,000. 2. Brand new Colonial Greenbank designed home of 4-brs. plus family room and many features. DRIVE OUT TUDOR RD. TO PHYLLIS THEN TO 3962-3974 WOLSEY PLACE. H. BLAKE, 386-1361 or 478-6616.

CORDOVA BAY AREA
A nice family home built in a 1st class area. Lower level has been developed, the lawns are in and everything is in mint condition. Owners have been transferred, property offered at $36,900, well below replacement. Reasonable terms and trades considered. VAUGHN THOMPSON, 386-1361 or 658-8541.

DEAN HEIGHTS
$29,750
Spacious, immaculate 3-BR family home, entertainment sized LR, separate DR, fully developed down. F. BEAVER-JONES at 382-5981 OR KELLY DICKSON 479-4991 or 386-1361.

REAL GEM REDUCED BY $1,000 ESQUIMALT — $12,500
Starter or retirement, cute, cosy 2-BR bungalow. Newly renovated, beautifully landscaped, close to transportation and shops. F. BEAVER-JONES 386-1361 or 382-5981.

TERRIFIC VALUE FAIRFIELD
New listing, $25,500. Well located, immaculate, 2-bedroom bungalow; with 2-bedroom in-law suite down. Large LR, DR with fireplace, separate garage, patio, fenced. F. BEAVER-JONES 386-1361 or 382-5981.

ETTEMA REALTY
ETTEMA REALTY
ETTEMA REALTY
LTD.
1802 Cook St. 383-7115

4 BEDROOMS 3 BATHROOMS
Terrific family home. Living and diningroom, fireplace. Full high basement. Just beautiful condition throughout. Asking $22,900. Phone PETER TER VEER for the address. 383-7115 or res. 479-1588.

GLANDORD AREA 2 BEDROOMS
Friendly and warm home, full of charm. Country view. Immaculate condition. $20,500. Ask PETER TER VEER for the address. 383-7115 or res. 479-1588.

FAIRFIELD FAMILY HOME
Spacious home in good condition. Just off Cook St. Has rear lane Could be duplexed. Phone J. ETTEMA for the address. 383-7115.

SIDNEY DIRECT FROM BUILDER
WE ARE ENTIRELY SOLD OUT OF FINISHED HOMES BUT WE HAVE A NICE VARIETY OF 2 AND 3 BEDROOM HOMES UNDER CONSTRUCTION — SOME NEARING COMPLETION.
—FOR INSTANCE—
2-bedroom bungalow with carport and a third bedroom R.I. in basement — $21,500.
3-bedroom bungalow with full high basement — $21,500.
3-bedroom split-level with basement and bay window — $23,385.
Look for our signs and prices in front windows.
On Bowerbank St. and Vallis Place. From Victoria turn off Pat Bay Highway at McDonald Park Road and right at Ardwell to Bowerbank.
Call me anytime — Charles Morris, 384-4224 of Reason and Pinch Homes — Builders and Developers.

LANGFORD BRAND NEW FULL BASEMENT 3 BEDROOMS
Low Low Low Down Payment
Exceptionally beautiful homes. $24,850.

4150 BIRTLES
A young, 3-bedroom full basement home, not brand new, but excellent condition, $23,500. August Construction, 384-1711.

HANDYMAN SPECIAL OAK BAY
Older home on quiet street presently being redecorated. Finish yourself or whatever. Excellent holding for future apartment development. Asking $17,200 Phone Brian Butler, 384-8385, Olympic Homes Ltd.

## 250 HOUSES FOR SALE

GORDON HEAD, BY OWNER, well planned 1½-year-old home on quiet cul-de-sac, convenient to school and recreation centres. 3 bedrooms, 1½ baths, large rec. room and 4th bedroom almost finished. 4117 San Capri Terrace, $29,500. 477-6233.

CENTRAL PARK
Spotless 3-bdrm home in attractive garden. Large living room, separate dining room, family-size kitchen, basement with drive-in garage, listed at $18,600.

QUIET LOCATION 1255 RUDLIN
Immaculate 3-bdrm home, full basement. Close to buses, shops and schools. Easy terms on low asking price of $17,000.
Mrs. D. Zachary 592-2265
P. G. Jackson Ltd. 385-8658

URGENT SALE, DUPLEX, 3-bedroom upper, 2-bedroom lower close to town and schools. 384-7970 after 5 p.m.

## 250 HOUSES FOR SALE

2 VICTORIA OFFICES
BB
WE TRADE HOMES
BLOCK BROS. REALTORS
1600 BLANSHARD — 386-3231
OPEN TO 9 — SAT. TO 5

PRICE REDUCED TO $20,400 STILL OPEN TO OFFERS
This home is only 11 years old. It has 2 bedrooms, a full basement, secluded lot and country view but still within the 3 mi. circle. Immediate possession. Phone MR. FRAN NEILL 386-3231 or 479-3946.

HORSES, DOGS, PETS
All welcomed on this 2¼ ACRES ESTATE. Darling 2-bdrm. home with stuccoed separate garage and sheds. Asking $25,900. TONI CANNON 598-4631.

SHAWNIGAN LAKE BARGAIN
Owner transferred must sell. House livable but uncompleted on 2 acres of land, ½ mile from all amenities. Good financing to good price of $16,900. Call BOB LINDSAY 386-3231 or evenings 388-7407.

QUIET RURAL ATMOSPHERE
Yet only 5 min. to town. Modern living in the functional layout of this 3-bdrm. rancher; utility off kitchen and full basement. Parklike landscaping — trees, shrubs and flowers galore plus loads of gardening area. Garage, covered trailer and boat park, large greenhouse. $29,500. Interested in our trade program? Call MELODY VILLENEUVE 598-3518.

ESQUIMALT, $20,800
Residential area but near schools, shops, bus line and sports arena — has 3 bedrooms plus another room down — living room is wall-to-wall with fireplace — large kitchen with pantry — low taxes — MR. WYATT 386-3231.

3 EXCEPTIONAL BUYS
1—Lg. family home with F.H.C. basement finished plus lg. bedrooms, lv. room and dining room up. $18,500.
2—Langford 2-BR home in top condition. Furnished $20,000 — Unfurnished $18,500.
3—Gorge cutie with 2 bedrooms — 4-pce. bath, living room, modern kitchen with eating area, large lot, storage and workshop. $16,900.
LEIGHTON NOBLE
386-3231 — 658-8968.

GORDON HEAD (MAJESTIC DRIVE) $25,900
Close to Park and School, the ideal location for the young family. 3 bedrooms, full basement, sundeck, carport. Only 5 yrs. old. This is exceptional value for this area.
BILL NESBITT
MIKE RUDDY
383-4124

ONE OWNER FOR 45 YEARS $21,900
One of the finest older homes we have had the pleasure of showing. Absolutely no renovations, redecorating and little cleaning, just move in and enjoy. 2 large bedrooms, a lovely 4-pc. bathroom, an entertainment-sized living room, a separate dining room, plus large modern kitchen with eating area. Also a full high basement. Oil heat, modern wiring and plumbing. All this plus a large secluded lot with fruit trees. Located close to Portage Inlet on a very quiet street. Don't miss this opportunity, call quickly for appointment to view. It won't last.
BILL NESBITT
MIKE RUDDY
383-4124

VIEW ROYAL GOLDEN OPPORTUNITY $31,900 HOME PLUS REVENUE
A lovely 4-bedroom house in beautiful condition, plus a separate cottage also in excellent condition, presently renting for $115 per month. Inquire further and soon.
BILL NESBITT
MIKE RUDDY
383-4124
PARK PACIFIC INVESTMENTS LTD.

JACK MEARS
OAK BAY REALTY LTD.
2194 Oak Bay Av.

SIMPSONS-SEARS AREA
Small comfortable 2-bedroom home with full basement, drive-in garage, living room with fireplace and roughed-in third bedroom in basement. Some finishing work required in bedrooms. Easily maintained lot. $17,750. To view please call E. FAIRMAN, 598-3321.

We like to trade.

ESQUIMALT
Older well-maintained 4-bedroom home close to transportation, schools and shopping. Ideal for family home or boarding house. Close to Naden and Dockyard. Full price $23,900. Terms. To view please call E. Fairman; 598-3321.

We trade homes.

BEACON HILL PARK HOME WITH POSSIBLE REVENUE
5-bedroom well constructed home in immaculate condition suitable for large family. New shag carpeting throughout. 2 complete baths. Newly decorated. This home is close to the park and within walking distance of down-town, and has unlimited revenue possibilities. All this for $29,500 and low taxes. The inside must be seen to be appreciated. Call W. A. MOHR, 598-3321.

OAK BAY SOUTH $32,900
THREE BDRMS AND FOURTH DOWN 13 YEARS OLD ON LARGE VERY SECLUDED TREED LOT. 2184 WINDSOR RD. BLIND END. 1970 TAXES, $560. SMALL 6 PER CENT. FIRST AVAILABLE. 477-6722.

W. J. LINDSAY LTD.
Royal Oak Shopping Centre
479-7111 658-5040
Real Estate — Insurance

ESQUIMALT
2-bdrm. no-basement s-s. Duplex in cul-de-sac. Needs painting. Asking $26,900 with excellent terms. BEN GREIG, 388-6231 or 477-8241. Island Pacific Realty.

LUXURY
3-BEDROOM, SPLIT LEVEL, .43 of an acre, wall-to-wall shag, double carport, many extras. 8632 Llewellyn, 388-6097 anytime.

OPEN HOUSE, 1-4 SAT.-SUN.
3291 Arbutus, Colonial 3 Bedrooms, 3 full baths, $45,500. POSTLE CONSTRUCTION, 477-3738

BY OWNER, OLDER HOME, OIL heat, 2 bedrooms, 1 more in full basement. Wired for washer-dryer. $15,900. 479-1440.

BEAUTIFULLY RESTORED 2-bedroom house, Central location. New heating, wiring, plumbing, modern kitchen, $13,900. 652-3155.

TO BE MOVED OR DEMOLished, 9819 Fifth Street, Sidney. 383-2690, evenings 478-1260.

2 BEDROOM, NO-STEP COLwood home. Beautiful 75'x150' lot. 478-5242.

CENTRAL SAANICH, YOUNG cherry orchard. 1.6 acres. Old house, 3 bedrooms, 652-2370.

BY OWNER, MODERN HOME, full daylight basement, in city, 592-6981.

## 250 HOUSES FOR SALE

PEMBERTON HOLMES
1002 GOV'T
384-8126
"SINCE 1887"

OPEN FOR INSPECTION 6-8:30 P.M. THURS AND FRI. 3680 ELLISTON ST.
A tremendous family home — 5 bedrooms and lots of room — large LR, DR and kitchen. No work to do just move right in. OFFERED AT ONLY $21,900. CALL NOW—LARRY M. BROOKS
384-8126 or 478-2918 (anytime)

OPEN HOUSE THURS., FRI. 1-3:30 P.M. 59 MARLER DRIVE
Try your down payment on this brand new 2 or 3-bedroom home in a new subdivision. Large lot, wall-to-wall carpet, fireplace, large kitchen. For previous viewing on this buy at only
$23,000
Please call —
384-8126 JIM WEST 592-3703

NEW LISTING 4 BEDROOMS $20,500
This is a nicely modernized, well-kept, home, just right for those who want lots of bedroom space and large rooms. There is a full concrete basement with a large family room. Vendor is anxious and will consider all offers.
To view call —
JOHN C. COLWELL
598-2325 384-8126

3 NEW HOMES NO DOWN PAYMENT
Yes, if you qualify, you can purchase one of these 3-bdrm homes with nothing down. Prices range from $21,500 to $23,900. Act now, call —
LARRY M. BROOKS
384-8126 478-2918
(anytime)

TRY YOUR DOWN PAYMENT OAK BAY BORDER ONLY $17,500
This is a 3 or 4-bedroom home in good repair. Good-sized rooms with nice floor plan. Attractive home and yard. Close to Oak Bay Ave. Worth seeing. Call
384-8126 JIM WEST 592-3703

SOUTH OAK BAY FIVE BEDROOMS
A wonderfully spacious real family home on a high location offering semi-seclusion. There is a separate dining room and carpeted den plus basement rec. room, two full bathrooms and 2 two-piece. The lot, mainly treed and lawned, averages 126x195. This home, in a premium residential area, is within easy reach of schools, transport, shopping and hospitals and would be ideally suited to a doctor and family or those seeking these desirable amenities.
Offered at $54,000
WITH FLEXIBLE TERMS
VIEWING AT ANY REASONABLE TIME BY PHONING STUART SIMPSON, EVES. 598-4056.

$20,950, 2 BEDROOMS SHELBOURNE-CEDAR HILL X RD.
Cozy retirement and starter on 100x100 lot — loads of fruit trees — comfortable accommodation for low price — see it with
GORDON D. PAGE
384-8126 477-3058

TRADITIONAL CHARM Near WILLOWS SCHOOL
A fine spacious 4-bedroom family home in the VICTORIAN TUDOR STYLE always popular in Oak Bay. Owner's transfer compels its sale. 2 Bedrooms main and 2 up with a bathroom on each floor. 16x20 living room and a full size dining room. A large recreation room in the full basement. This attractive home is framed by a beautiful treed 70x150 ft. setting. Early possession offered — See it today, call:
384-8126 MR. GREENE 385-0795

GORDON HEAD SEA VIEW
1325 sq. ft. home with full high basement, 3 bedrooms, 2 bathrooms, sundeck and attached garage. One owner home in excellent condition with superb views of Haro Straits. Price is $38,500. For further particulars please call—
384-8126 TED PARTRIDGE 592-3451

TILLICUM AREA CUL-DE-SAC
3-Bedroom home, full high basement with extra 2-piece bathroom and rumpus room. Immaculate property in ready to move in condition. Price $23,500. For further information or appointments to view, please call—
384-8126 TED PARTRIDGE 592-3451

UPLANDS
Delightful contemporary four-bedroom home on half acre of nicely groomed grounds. Sprinkler system. Master bedroom has large vanity room and walk-in closet. 2400 feet of premium living space. For appointment to view call—
S. A. SIMPSON 598-4056
J. P. BELL 656-3916

DO YOU LIKE POST AND BEAM AND OPEN PLANNING?
I do, and have a 4-bedroom (master en-suite) full basement home on a large lot in the Mount Douglas area for the price of $25,900. Owner very anxious to sell. For a real good family home at a low - low - price, call:
JOHN F. COLWELL
598-2325 384-8126

JUST LISTED FAMILY HOME $20,900 F.P.
Low taxes, close in and with bedrooms and unique English Pub in the basement, plus a double car garage. This has to be a good investment.
384-8126 J. McNAUGHT 382-8943

NEWTON SCHOOL
Is just across the road from this attractive 3-bedroom home at
2795 RICHMOND AVE.
Ideal for a family with small children, in a beautiful fenced garden with fruit trees. It comes equipped with washer, dryer, refrigerator, range, drapes and carpeting. Owner's transfer compels the sale and it is well priced at
$26,500
For full information and appointment call—
384-8126 MR. GREENE 385-0795

2747 CADBORO BAY RD. WILLOWS AREA 4 BRs, $29,500
We invite your inspection of this fine 1½ storey Tudor Type family home, featuring:—
—2 Roomy bedrooms, 4-piece bath on main.
—2 Bedrooms with 2-piece bath up, also partially completed children's playroom up.
—20x14.5 Living room with fireplace, Separate 13.4x11.6 dining room, leaded doors, modernized kitchen, full basement. Drive-in garage, fenced yard. Low interest mortgage. Close to good schools and other utilities.
For viewing or extra information
Please Call —
C. A. CLIFF ANDERSON
477-3994 or 384-8126

NEARLY HALF ACRE CLOSE IN
DRIVE BY 3445 SEYMOUR ST. (Please do not disturb the owners). This attractive white siding house with duroid roof has, living room 14x16 — fireplace, Kitchen and dinette 8.9x16.3, 2 bedroom main floor, games room and 2 bedrooms down. Full basement, pkg. oil furnace, separate matching garage, cement patio. Lot 66x208.7, V.L.A.? Taxes $350 gr. 1970. Full price — $21,000 cash.
384-8126 W. WOODLEY 384-3916

## 250 HOUSES FOR SALE

PEMBERTON HOLMES
1002 GOV'T
384-8126
"SINCE 1887"

DISTINCTIVELY DIFFERENT
If you are an individualist and are looking for a home that is UNIQUE in design, you must see this beauty at
2016 CEDAR HILL X RDS.
At the entrance to the UVIC campus. Well planned and completely developed, it offers 4 bedrooms and 3 bathrooms and is luxuriously carpeted. The living and dining rooms boast a beautiful green slate fireplace, and the large kitchen, Crestwood cabinets. Built in 1970 and priced much higher, the builder WANTS IT SOLD. This is your opportunity! Offers will be seriously considered to its reduced price of
$49,900
Vacant — see it today, just call
384-8126 MR. GREENE 385-0795

BRENTWOOD WATERFRONT
This is a cozy 2 BR no-step home with a magnificent view of the water and hills. The tremendous amount of shrubs and flowers help this lovely setting, but it must be seen to be properly appreciated. Offered at only $26,000 it will be a pleasure to show at anytime, just call
LARRY M. BROOKS
384-8126 or 478-2918
(Anytime)

WESTERN HOMES LTD.
817 FORT ST.

OPEN HOUSE 3875 ROWLAND AVE. 1-5 P.M. WED and THURS., JUNE 2 and 3
Immediate possession on this immaculate 2-bedroom home. Separate dining room. New wall-wall in living room and halls. Located at end of quiet street close to buses, schools and shops. Only 24 Yrs. old with extra lot included, $21,500 full price. Try your down payment. H. Mitchell, 479-4818.

1.52 ACRE ESTATE 3¼ MILE CIRCLE
Charming four-bedroom home with two bathrooms, full basement, OOM hot water heat, LR with FP, Full DR — large Cab. kitchen — all rooms are large. Perfect seclusion — very few properties like this around — Full price only $37,500. Mr. Evans, 382-2157, Eves. 479-7217.

LAKE HILL COLONIAL
Owner transferred so must sell this 1-year-old beauty — 4 dandy bedrooms and 4-pce. pem. bath up. Main floor has LR — DR. on the L— with white brick FP and lush wall to wall carpet, eating area in the all elec. kitchen plus bathroom and laundry. Full high basement, OOM heat, double carport. Quiet cul-de-sac. Real value at $32,500. Mr. Evans 382-2157. Eves. 479-7217.

TRY YOUR DOWN VICTORIA HIGH 3 BEDROOMS SPACIOUS HOME
This 3-bedroom stucco bungalow is well priced on today's market. Through hall. Large living room, full dining room. Large cabinet kitchen, 3 good bedrooms. Full basement. Oil Heat. Drive-in garage. Full price $17,900. Call John James, 382-2157 anytime.

P. R. B.
P. R. BROWN & SONS LTD.
The PEOPLE to SEE are P.R.B.
762 Fort St. 385-3435 (24 hrs.)

MAPLEWOOD NEW LISTING
Immaculate home on a no-through crescent near Cedar Hill Golf Course. Living room, dining room, 3 bedrooms and modern kitchen. Full high basement with 27x11 rec. room and lots of storage space. The backyard offers some privacy with a patio and sundeck. Low interest mortgage. Asking $29,500.
A. VICKERS 385-3435 J. EVANS
652-2266 477-4452

— P.R.B. —

3 SPECIALS
1—Colwood, 4 Brs., custom built, $29,900.
2—Wilkinson, 2 Brs., 1 year old, $22,500.
3—Town and Country, 2 Brs., good starter, $16,900.
Phone Mrs. Hartt 385-3435 anytime for details

—P.R.B.—

RACQUET CLUB UVIC 6¼% MORTGAGE
The most attractive 3-bedroom home in this price range on the market. Many features such as shutters, shakes, patio off dining room, raised hearth F.P. built-in range. Owner must sell — transferred. Price: $28,900.
385-3435 C. WARREN 384-9798

—P.R.B.—

P. R. Brown & Sons Ltd.
762 Fort St.
Victoria, B.C.

NATIONAL TRUST CO. LTD.

2 LOCATIONS TO SERVE YOU

DOWNTOWN 1280 DOUGLAS

HILLSIDE SHOPPING CENTRE

MR. FIX-IT NEEDED
Handyman special on large choice lot in a good residential area, 3 bedrooms, kitchen, living and dining-room all badly in need of painting and decorating. Drive by 3777 Craigmiller Ave. off Tattersal. Asking $17,900. To view, call
JUNE HOUGHTON
Off. 386-2961 Res. 385-8105

SEE 1603 MORRISON INSPECTION BY APPOINTMENT
SEE THIS FINE FAMILY HOME WITH OILOMATIC HOT WATER HEATING. ALL GOOD SIZED ROOMS IN SOUND, CLEAN CONDITION. FULL BASEMENT. LOTS OF POSSIBILITIES HERE. APARTMENT ZONED R3 IN THE HEART OF FUTURE DEVELOPMENT. ADJOINING PROPERTIES AVAILABLE. ASKING $26,750. PLEASE CALL MR. CUSTANCE, 385-2461. SWINERTON, STEWART CLARK, LTD.

1-YR.-OLD, 2-BDRM. HOME IN excellent location in Vic-West. Full bsmt. with full plumbing and rec. room with fireplace. Sundeck at rear and sep. dble. garage. Try your offer on asking price of $26,500. Call Frank Allen of Rex Hughes Agencies, 478-1729 or res. 478-4807.

## 250 HOUSES FOR SALE

H

"HOMEFINDERS"
3085 SHELBOURNE ST.

YES! WE TRADE HOMES! CROSS-CANADA REALTIES SERVICE

THE ANSWER HOUSE
Do you have PROBLEMS? About monthly payments — or in-laws — or the size of your house? This 3-bedroom house with its adjoining suite can answer any or all of these problems. On a double lot in the Gorge area this gem is priced at $19,500. Phone NOW.
MAUDE DOBSON
388-4401 or 658-5676

SAVE $2,400
This 2½-year-old 3-bedroom home has modern bright kitchen, de luxe 4-pce bath, basement has extra living accomodation — 2 bedrooms, bath, rumpus room with bar and separate entrance. You will miss a bargain if you don't call right away.
V. McDONALD, 479-1931
D. PRETULA, 385-2057
388-4401 ANYTIME

FOR THE:
HOBBYIST
WHETHER
BOTANIST OR
CARVER!
This attractive 2-bedroom no-step home has large studio garage with office, WW carpeting in EXTRA large living room, sunny family kitchen with roomy utility off. Stucco exterior on a pretty lot. Quiet area close to shopping centre.
JACKIE WALDRON
388-4401 ANYTIME

QUALITY QUALITY!
UPPER LANSDOWNE
It is a rare occasion that we have a truly gracious home of such superior construction to offer. Over 3,000 sq. ft. of family living on two levels ideally suited to the professional man. 5 or 6 bedrooms, 3 complete bathrooms, etc., etc. — to describe would be an injustice — let us show you NOW.
TERRY EDEN
HAZEL RAVENHILL
388-4401 ANYTIME

SPLIT LEVEL—$25,900
GORGE VALE AREA
A truly outstanding family home for the price. 1500 sq. ft of living in this 4 bedrooms (good size with large closets) Living room is lovely with a fireplace, dining area off spacious kitchen. Sundeck facing private wooded area. Full basement. To view call
LIZ BOSSERT
388-4401, 479-4572

JUST REDUCED
$21,990
JUBILEE AREA
Lovely large 5 bedroom, 2 bathroom family home or LEGAL duplex. Spacious living room with brick fireplace, BANQUET sized dining room with built-ins, family kitchen nicely remodernized with ribbon grained cabinets, 2 large bedrooms and bath on the main — PLUS two more rooms and a kitchen with fridge and stove, and bathroom up. Full HIGH basement, OOM furnace. Smart stucco exterior — close to medical building, hospital, shopping and transportation. A LOT OF HOUSE for very little money. Approximately $2,000 down.
JACKIE WALDRON
388-4401 ANYTIME

BURNSIDE AREA
Good sized family home in area convenient to schools, shopping and transportation. 2 Brs. on main and 2 more in the full high basement. Cosy living room. Large family kitchen with eating area. Glassed-in sunporch across the rear of the house. All this on a dandy lot with fruit trees, rose bushes and garden area. $18,900.
MARION MASSON
388-4401 ANYTIME

FOUL BAY
$15,900
Sea glimpses from the sundeck of this 2-bedroom, no basement home. Living room (no fireplace) eating area off kitchen. Terrific financing available.
PAT BARBER
388-4401

GORGE
$19,900 buys this attractive full basement, 2-bedroom home, close to Gorge Park. Fireplace in living room, big yard and drive-in garage.
HAROLD BARBER
388-4401, 384-2048

LANGFORD
$13,900 for this 3-bedroom older home. No basement but large LR and FP. New oil furnace and new wiring. Sep. garage. A real buy at this low price.
HAROLD BARBER
388-4401, 384-2048

COLWOOD
$28,500 buys this lovely 3-bedroom home on Wishart Ave. in Colwood area. Long, low rancher. Sunken LR with FP, WW carpeting in LR and DR. Separate studio completely insulated and heated. Large barbecue at back of large secluded lot.
HAROLD BARBER
388-4401, 384-2048

MUST BE SOLD
$19,900 — 3 bedrooms, full basement, dining room, sundeck, 2 carports, Central Park. Very good buy, good lot and land value. Call
A. M. COHEN
388-4401 ANYTIME

TCTCTCTCTCTCTCTCTCTCTCTCT
TOWN & COUNTRY REALTY
3617 Douglas Street
382-7276
TCTCTCTCTCTCTCTCTCTCTCTCT

NEW LISTING
SPECTACULAR VIEWS
CORDOVA BAY RIDGE
MINIMUM MAINTENANCE
Spacious 3 bedroom home of 1720 sq. ft. on main, 1½ bathrooms, full bsmt., huge rec room, 2 more small bedrooms plus 3 pce bath. 2-car port. Very large kitchen, family room. Quality construction, underground services. Seclusion at rear. Asking $49,900. Try your offer. Exclusive. LEW MOILLIET 382-7276 or 658-5275.

2 BEDROOMS
Here is a neat, clean, cozy 2-bedroom home with no bsmt. Very good living room with fireplace. Good lot, fully landscaped. Pleasant private patio, sep. garage or workshop. On bus line, 4-mi. circle. Full price $16,500 and can be purchased with $2000 down. A. KLENMAN, 592-9771.

REDUCED $600
MUST SELL!!!
$13,900
2-bedroom, two step, retirement or starter bungalow close to stores, bus and schools in Sidney. Call Neva Pennie to view at 386-3585. Metropolitan Realty Ltd.

IN SIDNEY
4 bedroom, 2½ baths, finished on 2 floors. $27,500. 656-2636.

MAYFAIR REALTY LTD.
WOODWARD'S MAYFAIR CENTRE
3153 Douglas St. 386-2955

MANY BEDROOMS
4 or 5 of them. Rec. room 19x26, large living and dining rooms with 11.6x16 kitchen, 4-pce., 3-pce. and 2-pce. bathrooms. Landscaped easy-care lot in Gordon Head, 4 years old. Terms — $21,000 cash and assume $15,400 mortgage of only 7½% interest at $166 P.I.T. monthly. Amortized n 1991 — I that's good news, isn't it? You could invest your cash elsewhere at probably a higher return so why pay all cash. Phone JOHN RUSSELL for appointment to view, 386-2955 or 592-3248. Sorry, no drive bys — my time is yours. Full price (below replacement) $36,400.

NEW HOME CLOSE IN
$700 down could buy you this 3-bedroom, full basement home now under construction. Payments of approximately $193 with 25 year amortization. Please call GEORGE WALL, 386-2955 or 478-5681.

JUBILEE, SECLUSION
5-room stucco bungalow, 2 bedrooms, living room with fireplace, dining room and kitchen. In excellent condition. Auto. oil hot water heat. Asking only $21,900 full price with a variety of terms available. DON'T MISS THIS ONE. Call LOU BLOOMFIELD, 386-2955 or 592-6418.

OAK BAY BORDER
FOUR BEDROOMS
OWNER TRANSFERRED
Large family, well maybe this is what you have been looking for. Excellent school area. Close to shops, transportation. Large living and dining rooms. Bath and a half. TV room. Full basement, on a nice lot. Priced to sell at $19,900. To view call JOHN MOLYARD, 386-2955, anytime.

TIRED OF STEPS?
This 3-bedroom FAMILY HOME has L-shaped living and dining rooms PLUS a separate STUDY in the garden for peace and quiet! Lots of growing soil here. Schools are handy too. LANGFORD, and only $17,500. ALF PORCHER, 386-2955.

WHYTE AND GOWER
OAK BAY
PROPERTIES LTD.
2227 Oak Bay Avenue
Tel: 592-2407 (anytime)

STARTER HOMES
STARTER HOMES
STARTER HOMES

1—ESTATE SALE
$14,500
A four-roomed stucco bungalow with pleasant living room, kitchen with breakfast area. TWO bedrooms. Half basement, oil-o-matic heating. Situated on a nice lot close to Town and Country Shopping Centre. Drive by 951 DARWIN ST., Call ALEC GOWER 592-2407.

2—ARTISTS COTTAGE
$18,700
Completely out of the ordinary. This NO STEP bungalow exudes charm and character. TWO bedrooms, large living room, kitchen come with stove and frig. Be self-contained with your own vegetable garden — lot 50x200. Oak Bay location near Beach. Call Alec Gower or Don Whyte 592-2407.

3—HIGH DRY LOCATION
$23,900
Lovely high location with distant views. THREE-BEDROOM, no-step home. Large living room has fireplace. THRU HALL plan, very large kitchen, laundry room off. Good storage. The garage or carport has access to back door. Easy financing to right buyer. Call Don Whyte 592-2407.

DRIVE BY
659 SEDGER RD.
$20,900
Fully furnished, white stucco bungalow on quiet cul-de-sac. No steps in front but full basement, large living room and dining room. 1 bedroom up and 1 down, double plumbing. Sundeck with view. OH YES, GREENHOUSE TOO.
MRS. V. ROBERTS
382-8117 or 592-2171
NEWSTEAD REALTY LTD.

DFH
D. F. Hanley Agencies Ltd.
Shakespeare St. Office
3021 Shakespeare St.
388-4294

SELDOM SEEN OPPORTUNITY
AN IMMACULATE FIVE-ROOM STUCCO BUNGALOW WITH JUST ABOUT THE NICEST PLAN YOU'VE EVER SEEN. FEATURING A LONG, LOW, Cosy living room with fireplace, spacious dining room, family kitchen, beautiful tiled bathroom, twin-sized bedrooms, part basement, garage and excellent lot. Asking only $19,900 and Open to offers! B. CARTWRIGHT, 384-8001 Broadview Properties Ltd.

EMPRESS REALTY LTD.
2020 DOUGLAS ST. — 386-8457

GORDON HEAD
SEA VIEW
New 3-bedroom semi-tudor, exceptionally well built home with large L living and dining room. Family-size kitchen with many fine features. The bedrooms are spacious and the master is en suite. Lower level is roughed-in for future development. Wide paved drive to carport with sundeck above. Price $31,000. Call F. Marshall at 386-8457 anytime.

GLEN LAKE
Exciting 2-Br. bungalow spotlessly clean, large recreation room, beautifully treed lot, only 14-yrs. old. Lower down payment to good credit rating. Asking $17,900. Call BEN GREIG, 388-6232 or 477-8241, Island Pacific Realty.

BEACH-WATERFRONT LEASE
Immaculate 1-bedroom cottage make ideal weekend retreat or permanent home. Asking $9,900. For drive-by call BEN GREIG, 388-6232 or 477-8241.

GLEN LAKE
SPECIAL, $17,900!!
Modern rancher, 3 brms., large LR with fireplace, oak floors, D.I. garage, 100x108 lot. Let me show you today. Don Layman 386-7545 res. 385-0297. Island Homes Ltd.

1020 EMPRESS AVE.
3-bedroom home, redecorated. Walking distance to downtown. Drive by and call for viewing. Full price $20,900.
Seaboard Construction Ltd.
652-2578 — 478-5458

BY OWNER, 4-BEDROOM executive home. Unique design. University area at Cadboro Bay. Reduced to $34,000. 384-9627.

634 RALPH ST.
Small home on ⅓-acre lot. No agents. 383-2649.

3 VICTORIA OFFICES
BB
WE TRADE HOMES
BLOCK BROS. REALTORS
OPEN 9-9 AND ALL DAY SATURDAY
477-1841
3636 SHELBOURNE

GORGE
STARTER OR RETIREMENT
2-Bedrm. home a stone's throw from Gorge walkway. Large kitchen with pantry. Low taxes and easy financing on full price of $14,900. Please call GORDON DOVEY, 477-1841 or 592-3967.

DON'T TOUCH THE PAINT
$27,950
This attractive split level home has just been newly decorated and is ready for some lucky new owners. 3 Bedrms. plus den, good financing, and not far to schools. If you are looking for value, call me. MARJ NAPPER, 477-1841 or 592-9554.

PICTURE PERFECT
This attractive well constructed, 3-Br. home offers a panoramic view of the city from Mt. Tolmie. If parkside living is what you are looking for, this is the home; away from traffic yet close to transportation and schools. The in-law suite in the basement has a separate entrance, kitchen, 3-pc bath, Br. and living room. Perfect seclusion. Call BOB HAHN, 477-1841.

4 SPACIOUS BEDRMS.
BEAUTIFUL TREED LOT
20' sundeck off kitchen, big hardtop area for parking and play. $39,500. To see this home of many unusual features. Call DON or MARG McCLEMENT, 477-1841.

COSY RETIREMENT HOME
Located on a quiet st. close to a major shopping centre. Has many features inside and out: i. e. garden well kept for leisure and pleasure, outside workshop and garden fountain plus patio. Inside: 2 brms., comfortable living room with F.P., kit. modern cab.-elec. with dining area all immaculately kept, feature walls in ea. room, w-w carpet throughout. To view phone G. L. LLOYD, 479-4105 or 477-1841 Asking $17,900.

DFH
D. F. Hanley Agencies Ltd.
3293 Douglas St.
Douglas St. Office
385-7761

A-1 CREDIT?
A LITTLE DN. PYMT.?
WANT 3 BEDROOMS?
Then call now and arrange to view this older spotless home. Warm, solid, bright and neat as a pin; you can't go wrong here. The land is apartment-zoned and worth every penny of the asking price of ONLY $13,500. Easy walking distance to town. Call STAN EAKIN for more details, 385-7761.
—D.F.H.—

REAL SECLUSION
RETIREMENT DREAM
RURAL ½ ACRE
Double garage, 2 fireplaces, 2 bedrms plus 2 in high basement for guests, huge sundeck with sweeping seaview.
MABLE CRACK
652-1412 res., 385-7761 hrs.
—D.F.H.—

PANIC SALE!
PRICE REDUCED!
EXCELLENT VALUE!
Reduced from $27,800 to $26,800 this 6-yr.-old 3-bedroom 1245 sq ft. Sidney home features an extra large kitchen with built-in stove and wall oven. A sunken living room with w-w carpeting; full basement with games room and bar. Located on treed cul-de-sac lot close to beach and parks. Call BILL KNOWLES 385-7761 to view.
—D.F.H.—

ISLAND HOMES LTD.
2504 Douglas St., 386-7545

2497 SINCLAIR
FANTASTIC SEAVIEW
3300 SQ. FT. FINISHED
One of the finest, custom built houses in Cadboro Bay. Built 2 years ago, it cost nearly $72,000 to complete. You have to see it to believe the roominess of this home. Lovely 16x24 living room has huge picture window. Dining room, kitchen and eating area all overlook Cadboro Bay. Huge covered sundeck opens off LR and kitchen. Up to 6 bedrooms, 3 full bathrooms and family room as well. Reduced for quick sale from $74,900 to $67,900. F. WILLS 386-7545 or 477-6623 for prior viewing.

LIKE TO DEAL!
You are missing a bet. So drive by 4578 Montford Cresc. This is a give away. Must be sold. Call Ken Jensen 386-7545, 592-9079.

JUBILEE
$17,900
An excellent starter or retirement home. 20 paces from Jubilee Hospital. 3 bed, living room with F.P. Try your down payment. Call Grant MacFarlane 386-7545 anytime.

BYRON & PRICE
ASSOCIATES LTD.
1314 Quadra St. 385-2458

$14,900
JUST LISTED
Cute and Cozy starter or retirement home situated on Milgrove St. in the Gorge OOM heating, stainless steel sink in bright kitchen with lots of cupboards and eating area. 2 bedrooms, 3-pce bathroom and snug living room. Large lot with many fruit trees and berries. Part basement. For appointments and further information please call: Mrs. CONNIE REYNOLDS 385-2458 or 477-8914 anytime.

JAH • JAH • JAH • JAH
JAH • JAH • JAH • JAH
J. A. HENDERSON REALTY LTD.
385-9741 ANYTIME
WE BUY, SELL AND TRADE

GLANFORD
NEW LISTING
Modern home only 4 years young. Quality built for a large family. 3 bedrooms up plus one down. Lovely living room, dining room and modern kitchen. Large rec. room, sundeck, carport and lots of extra parking. Close to all schools. Full price $28,500 with existing low interest mortgage.
STAN TRONT
385-9741 477-2829

PRIVATE SALE, 4 YEAR OLD, split-level, 4 bedrooms, 1½ bathrooms, in Gordon Head. 7% mortgage. 477-3552 for appointment.

REDUCED FOR QUICK SALE, 2 houses on Weiler Rd., Sidney, from $19,800 to $17,900. For more information 656-2512.

ROSE HILL AGENCIES LTD.
Real Estate and Insurance
908 Hillside Ave. 388-6523

ROYAL TRUST
REAL ESTATE SALES DEPT.

NORTH OAK BAY
The present owners have been transferred to the East and wish to sell this very attractive 9-roomed family home.
The outside appearance is of Brick, stucco and ranch siding with a shake roof.
The inside consists of a through hall, living room 13'6" by 20', dining room 11'x11'6", modern kitchen 9'x10' breakfast area with steps down to a cosy family room. Open stairway to three bedrooms and a 5-pce. bathroom up. The lower level has a living room, 1 bedroom, 3-pce. bathroom with shower and laundry room; this would be an excellent suite for mother and father. Carport for two cars. Oil H.A. Heating.
Price $45,900
A. E. COLES, 388-4311
Evenings 592-3311

GOLFER'S DELIGHT
Near new (1½ years old) 2 bedroom house on Colwood Golf Course, (with 100' frontage on Colwood Lake.) The living room, dining area is spacious; with sliding glass doors to a secluded patio. Stucco exterior, shake roof and a double carport. Ideal retirement house. 75% financing available.
Full price $41,500
Contact Trevor Milsted
385-1171 or 388-4311

110 KAMLOOPS
Immaculate, 2 bedroom, full cement basement house. Living room, 13'x18', dining room 9'x10'. Both with w-w carpet. Large cabinet electric kitchen. Secluded back yard.
Full Price $23,500
Contact Trevor Milsted
385-1171 or 388-4311.

ROYAL TRUST CO.
Corner Government and View St.
Member Victoria Real Estate Board

BROADVIEW PROPERTIES
1039 Johnson St.
384-8001

OPEN HOUSE
3536 RICHMOND RD.
WED., THURS and FRI.
7 TO 9 P.M.
Truly a delightful 2-bedroom home — spacious L.R. with F.P. Magnificent view of the city from sundeck — completed rec room with F.P, extra plumbing and bedroom in full high cement basement. Asking $27,500.
PAULINE BROOKES
384-8001

GRACIOUS SPACIOUS
This lovely 4-bedroom home on 1-3 acre of land with fruit trees and a waterview. Large living room, dining room — all carpeted — mahogany kitchen — 2 bathrooms — large covered sundeck with ample parking for cars, boat, etc. Asking $32,500. For further information call 384-8001.
PAULINE BROOKES or JESSIE McGRATH

3.21 ACRES
IDEAL FOR HORSES OR SMALL FARM, MODERN 1160 SQ. FT. 7-YEAR-OLD HOME. FULL BASEMENT — 3 BEDROOMS. WITHIN 5-MILE LIMIT OF CITY. TO VIEW PLEASE CALL 384-8001 ANYTIME.
MR. DYER

BEAUTIFUL!!
Set high on a rocky lot, this home contains a very large living-dining room with fireplace, large kitchen with S.G. doors to patio, 3 bedrooms and 4-pce. bath room on the main floor. On bedroom, 3-pce. bathroom and recreation room in full basement. A must-see at:
$29,500

SIMPSONS-SEARS
is only minutes away from this older 3-bedrooom, full basement home. Bus schools, you name it — all convenient. A quiet neighbourhood.
$22,000

DUPLEXES
Take your choice. Two modern side-by-side buildings, 2-bedroom units, one with full basement, the other with fireplaces in living rooms but no basement.
$32,500
and
$33,500
NEIL A FRASER
Executive House 383-9843

OAK BAY
Tired of subdivisions?? New listing. 3-bedroom Colonial style home among the oaks, offering a large, secluded back garden, with back lane access. $32,500. Call Mrs. Hart, 479-6430 or 598-4567.

C. J. McLEOD REALTY LTD.
2230 OAK BAY AVE.
598-4567

IF YOU'RE MOVING AFTER school is out on June 30 this 1150 sq. ft. split-level complete with 3 bedrooms, 1½ bath, sundeck and carport is the answer. You can move in during summer holidays and in the meantime help us pick colors and finishing touches.
1885 San Pedro
$28,900
KASAPI CONSTRUCTION CO. LTD.
anytime — 386-6191 — anytime
Garry R. Dake
— 477-6012 —

OPEN HOUSE
804 ALVARADO TERRACE
Just Off Wesley Rd.
WED. 6:30-9:00 P.M.
First time offered — four bedroom 2½-bathroom Colonial. Quality construction, carpeting and fittings. Planned [illegible] family. Spaciousness and privacy. $42,900. Call Simon Flett for prior viewing 385-2471. Johnston and Co. Ltd.

RETIREMENT OR STARTER
Solid older home Gorge area. Two bdrms up, one in full basement. Partial renovation. W.W. rugs in L.R. and D.R. Lots and lots of cupboards, large sewered lot. Bright kitchen featuring eating area. Asking $18,500. Phone now to Ray Morrison, City Brokerage, 386-3547.

KER & STEPHENSON LIMITED
680 Broughton Street
Across From Eaton's Carpark
385-3411, DAY or NIGHT

3-BDRM. FAMILY HOME ON quiet street in Colwood. Lge. living room with fireplace, 2 big bedrooms. Large private lot. Offers on $17,900. Call Frank Allen of Rex Hughes Agencies. 478-1729 or res. 478-4807.

GORDON HEAD, OLDER 3 TO 4-bedroom home. Private deal. Asking $16,000. 477-8409.

BE FIRST WITH
A. B. C.
A. BERNARD and CO. LTD.
655 Fort St. 384-9335

EXECUTIVE HOME
LOVELY UPLANDS LOCATION
A "Must" for the discriminating buyer who is looking for a Large Beautifully Appointed Residence with every Modern Convenience. Featuring:
—Large living room
—Guest size dining room
—Den with fireplace
—Family room off kitchen
—Rumpus room with fireplace
—Sauna room
—5 Bedrooms
—4 Bathrooms
—Wall-to-wall carpeting and many other features. Delightful easily maintained large grounds.
$95,000
To view call Ron McConnan, 384-9335.

4 OR 5 BEDROOMS
FAIRFIELD
(BEACON HILL-CLOVER PT AREA)
Very attractive, LARGE FAMILY HOME in immaculate condition throughout. Large living room with fireplace and 18x14 guest size dining room with built-in buffet. Attractive and bright electric kitchen with large dining area in mahogany finish. Very attractive and restful den with fireplace. 2 bedrooms, one with 2-pce. ensuite and separate 4-pce. vanity bathroom on main floor. Concealed stairway to 2 large bedrooms and sewing room upstairs. Plumbed and wired for washer and dryer plus auto oil heat in full basement. Nice garden area plus separate garage. Priced for quick sale at
$25,800
W. E. (Wil) Wilson
384-9335, 477-4328 res.
Mr. Belcher, 384-9335, 382-2848 res.

REYNOLDS ROAD
This modern low bungalow is a real dream home. Large living room-dining room. Two bedrooms and cosy den. The kitchen is the work of a master craftsman with lots of cupboards and eating area. Utility on the main floor off the kitchen. Private sun deck faces south to give you sun all day. Full cement basement, double garage. All this in excellent condition in the setting of a beautiful garden.
$28,000
To view call Ron McConnan, 384-9335

1255 ROCKLAND AVE.
One of the nicest homes in this area. This gracious 12-year-old home has everything that a family could want. Excellent condition inside and out. Close to schools, transportation, walk distance to town. Privacy, and some view of the mountains and water. Large living and dining room. Kitchen with eating area and lots of cupboards. Three bedrooms and three bathrooms. Full basement, rumpus room, laundry and sewing room. Double drive-in garage. Fully fenced. Open for offers. Ron McConnan, 384-9335.

BROWN BROS. ON BLANSHARD
385-8771 ANYTIME

JUBILEE AREA
Revenue Property situated close to all amenities, featuring: conc. basement, new wiring, excellent financing. This is ideal for additional expansion. Offered at the low price of $15,900. For appointment, phone K. OELKER. 385-8771 (anytime)

LANSDOWNE—UPLANDS
$47,500
Spacious and gracious. A rare find at this price. Lovely ranch type home. Large entrance, L.R., D.R., den, 2 bedrooms, 4-pce. bathroom, kitchen and utility up. Down — a large rec. room, or bedroom, 2-pce. bathroom, separate shower, work room. Loaded with cupboards. To top it all, a beautiful garden — back and front. 2-car garage. No drive-bys please. Appointments to view. MRS. CASEY WATSON. 385-8771 or 658-5787.

DO YOU NEED
3 bedrooms, fireplace, den, separate double garage, and level lot situated close in with an asking price of $17,900. Call K. OELKER 385-8771 (anytime)

WALKING DISTANCE TO TOWN
Drive by 923 Caledonia Ave. and view this large family home — just off Quadra — close to Curling Rink and Ball Park. No garage but driveway for 3 cars. Hurry for this one. Asking $16,900. Call DOUG LAWSON, 385-8771 anytime. EXCLUSIVE LISTING.

1329 DENMAN ST.
CLEAN & COSY.
Immaculate home with living room, fireplace — electric kitchen — utility off. 2 Bedrooms on main plus one up. Full basement — new OOM heat. New wiring — on nice garden lot. Asking $15,950. Call CEC PEARCE 385-8771 (anytime).

C. G. HEISTERMAN and CO. LTD.
1121 Blanshard St. 383-4161

OAK BAY NORTH RANCHER
DOUBLE PLUMBING
Most Attractive 3 or 4 bedrooms. Full basement. Owners going to Vancouver. Asking price $35,000. Mr. Crickmay, 383-4161, res. 385-3170.

1675 MYRTLE
Corner of Shelbourne
$26,000
Drive by this immaculate 6-room bungalow, a pleasure to show. Large sundeck, good terms can be arranged. Mr. Crickmay, res. 385-3170.

IMMACULATE, $32,900
2 TO 4 BDRMS.
SALE BY OWNER
One of the most spotless homes you could see on Cedarwood, close to UVic and K Mart. This is ideal for professional family or retired couple. Easy financing. About 1500 feet of finished space. Beautiful living room, white fireplace, dining room with glass doors to sundeck, and a kitchen that is a housewife dream, two bathrooms, and full basement. Family room, too. Quick occupancy, Agents welcome. 477-6623.

F N CABELDU T D
1212 BROAD STREET
383-7174

HANDYMAN SPECIAL
Older 3-bdrm. home on large lot in Langford. Lge. living room with new fireplace. New wiring, OOM furnace, $16,200. Call Frank Allen of Rex Hughes Agencies, 478-1729 or res. 478-4807.

FOR SALE BY OWNER, NEWLY renovated 2-bedroom home in Esquimalt near bus, schools, shopping. Choice of new fridge, washer or dryer. To view call 478-4494 days or 383-6567 evenings and weekends.

647 ROCKINGHAM RD. 2-bedroom house on ½ acre lot on quiet street in Langford. Own your own home for same price as low rent. Take over existing mortgage, $2,400 down, $120 per month @ 9½%, full price $12,900. 478-5866.

NEW 2 BEDROOM HOME, FULL basement, carport and sundeck. 4224 Glanford Ave. 658-5120.

ESQUIMALT
1179 Colville Road is a good starter or retirement home — 2 bedrooms, economical to heat with nearly new automatic oil furnace and electric hot water tank. Nice lot for extra development, pleasant view. Low taxes, terms available. Asking $15,750. Please don't disturb tenant. To view, call Wallace Secord, 386-7521 or 592-2134.
Boorman Investment Co.
1111 Government St.

## 253 COUNTRY HOMES and PROPERTIES

COUNTRY ESTATE
This charming new post and beam 1600 SQ. FT. BUNGALOW on 2-Acre streamside lot is suitable for riding ring and stable. LOVELY FEATURE WALL, BROWN GRANITE FIREPLACE and wall-to-wall shag carpet in large living room. Family sized dining room, breakfast area in large smart cabinet kitchen. BOTH DINING AREAS FEATURE RUSTIC WAGON WHEEL AND LAMP CHANDELIERS. Large master bedroom has balcony and BATH EN SUITE and all bedrooms have WALL-TO-WALL CARPETS. Full daylight basement is ROUGHED-IN FOR SUITE OR EXCELLENT RECREATION AREA. Plus roughed-in bath. MANY EXTRAS. Value appraised at $36,000 but this is a distress sale and OWNER IS OPEN TO YOUR OFFER. Phone me right away and be first to view this outstanding offer. Call Bill Hodgson, 385-2458. Byron Price and Associates Ltd.

EXCLUSIVE RURAL LIVING
Excellent family home on ½ acre located within 15 minutes downtown, 3 bdrms. main floor with extra rooms lower level and can be easily converted to in-law suite, nicely landscaped with privacy. K. E. DICKSON, 386-1361 or 479-4991.
CANADA PERMANENT TRUST

KLAHANIE DRIVE
City Water
2 Acres, $8,700 to $10,700
5 Acres $17,900
LOLEDO PLACE
2 Acres, $7500
DALIMORE RD.
2 Acres, $6,500
REX W. HUGHES, 478-5211
Rex Hughes Agencies. 478-1729

SPLENDID COUNTRY PROPERTIES
A—17 MILE HOUSE AREA
1¾ Acres, 5341 Sooke Rd., $43,900. Large full basement, 5-6 rooms on main floor. Garden, fine sea view. A large pleasant family home.
B—5 ACRES WATERFRONT
5269 Sooke Road, $32,500. 3-Bedrooms, trees, fine views, a lovely quiet home.
C—47 GILLESPIE ROAD
3 Acres, $36,500, mostly grass, 3-bedroom panabode, delightful.
DESMOND HOLMES 384-8126
PEMBERTON, HOLMES LTD.

4.3 ACRES,
SAANICH PENNINSULA
A quiet, secluded setting, first time on the market. Lots of trees, most suitable for animals. A 2-BR home, easily modernized and a log cabin for the children. F.P. $26,600. B. Simons 652-1731.

BLOCK BROS. REALTY
3636 SHELBOURNE
477-1841

VIEW ROYAL
3.45 ACRES
Beautiful parklike property with numerous nut trees, fruit trees and good garden soil. Solidly built home has two large bedrooms, full basement, modern OOM furnace. Several outbuildings and horse barn. 4½ miles from Victoria — on city water. May consider selling some acreage separately. Total price $39,950. Mrs. Webb, 385-2471 or 477-3095. Johnston and Co. Ltd.

BRENTWOOD PROPERTIES
Your Brentwood Bay Realtors for properties and insurance
652-1141

Saanich Peninsula Sidney
GORDON HULME LTD.
2444 Beacon Ave.
656-1154

AWAY FROM CITY CONGESTION
A HEALTHY SPOT, ¾ ACRE
Near Shawnigan Lake, delightful 2-yr.-old cottage. Living Rm, 2 or 3 bedrms, beam ceilings, wood panelling, carport. Own well. Asking $14,500.
Ruth Lukaitis, 388-4271, 477-5306
J. H. Whittome and Co. Ltd.

9½ acres, 760 ft. on road, fr. All natural state except for roads and paths. Good 3 bedroom, no basement home, North Saanich, $20,000 down. Balance on easy terms! Real privacy here with waterview. A. Klenman, Town and Country Realty Ltd., 382-7276.

METCHOSIN DISTRICT
2-acre lots—$6,500 and up
REX HUGHES AGENCIES LIMITED,
478-1729

CAPITAL REGION AGENCIES LTD.
2481 BEACON AVE., 656-3951
Confidence, Reliability, Action!

PEARSON REALTY LTD.
PARKSVILLE, B.C.
Box 399, 284-6127

SIDNEY REALTY LTD.
656-3928
Real Estate — Insurance
Serving the Saanich Peninsula

SAANICH PENINSULA PROPERTIES LTD.
For all Real Estate Requirements
Box 1235, Sidney, B.C. 656-4000

## 256 WATERFRONT PROPERTIES

PEMBERTON, HOLMES LTD.
384-8126
1—We have a number of fine level waterfront and waterview lots on Tribune Bay, Hornby Island. Ideal for recreation or retirement. From $3,490 upward.
2—22 acres with 775 feet frontage on Satellite Channel. Three-bedroom house, $69,000.
3—Towner Park. Single bedroom cottage on 1.75 acres with 112 feet waterfront, $39,500.
4—Four-bedroom house on .64 acres with 325 feet sea frontage. Magnificent views with seclusion. $60,000.
J. P. BELL, 656-4293
G. PERODEAU, 656-4525
J. H. G. BOVEY, 652-2324

$4,950 to $7,950
6 Miles to Courtenay
Lovely waterfront lots — finest of fishing, oysters, clams on your own beach. Gentle slope to water's edge. Terrific value for good waterfront. Easy terms — buy now for retirement. Call Herb Hodgson. 384-7128, Res. 382-3835. Douglas Hawkes Ltd.

EAST SOOKE SEAFRONT
Beautiful 2-acre waterfront lots, fishing, swimming, boating, clam digging. Some lots have pebble beaches, also private coves. Price $9,950 to $14,950. Terms arranged. Call Goldstream Properties Ltd., 478-6669 or Bob Bratherstone, 478-6750, or Ruby Holden, 479-3470.

SHAWNIGAN LAKE 2.8 ACRES
Summer house, boathouse, wharf-diving platform. Owner leaving country. MUST BE SOLD. Contact RAY SMITH 388-7755 — 388-6957. Broadview Properties Ltd. 384-8001.

SHAWNIGAN LAKE
1 acre, 115' waterfront, 2-bedroom house, hot water heating. Asking $14,500. Box 68, Shawnigan Lake, 743-2846.

DENMAN HORNBY WATERFRONT
Sea-view lots and acreage from $3,000. Modern Property Developments, 813 Fort, 382-7522.

WATERFRONT AND SEA-VIEW lots on Denman Island, $4,550 and up. Seaview Land Estates Ltd., 813 Fort, 382-7522, 477-6764.

XXXXXXXXXXX
X BOULTBEE X
X SWEET X
X Realty X
X Ltd. X
X X
X
Yorkshire Trust Affiliate

100 FEET WATERFRONT
.62 acre of landscaped and naturally treed. Seclusion and privacy, view from living-dining rooms and master bedroom, 3 bedrooms, full basement, rec. room with open fireplace. Private wharf for your boat. Location off Murry Drive. Asking price $42,000.
WALLY MICHAELS—
388-5561
24 hr. service

SHAWNIGAN LAKE
FAMILY RETREAT
With 92 ft. of gradually sloping waterfront and nearly an acre of property, this is a retreat for the whole family. The fully furnished cottage has a modern kitchen, living room with unique fireplace, bathroom and loads of sleeping accommodation. You can enjoy the days from either the sundeck or patio. This property is ideal for those who want to get away from the city but don't want to rough it. The asking price is $24,900. FOR VIEWING PLEASE CALL: C. ANDREWS AT 385-7761 anytime.
D. F. HANLEY AGENCIES LTD.

1500 FT. OF WATERFRONT, 1600 ft. of hwy., 160 acres within 20 minutes of Victoria. Deep, safe year-round anchorage with large float. Other improvements include 3 modern homes, 2 3-bedroom and 1 4-bedroom, landscaped grounds, concrete driveway and carport, large enclosed swimming pool and workshop. Vendor would consider selling this in 2 separate parcels. For details contact Walt Hearn, 743-5525.
Evenings 743-2479 M.L.S.
MALAHAT REALTY LTD.
Mill Bay, B.C.
No Sunday calls, please

PRICE REDUCED
EAST SOOKE WATERFRONT
Almost new, luxurious home in beautiful treed setting. Fabulous views. All the convenience of a modern city home in a delightful hideaway. Now only $35,400. Call Mrs. Watson, 598-4567 for further details.
C. J. McLEOD REALTY LTD.
2230 OAK BAY AVE.
598-4567

SHELTERED WATERFRONT
Salt water that is — and a beautifully appointed, snug, fully modern two-bedroom home on a large professionally landscaped lot, plus a 1500 sq. ft. new building designed and equipped to house five hundred chinchillas but useful for a variety of purposes.
$32,500
Call S. W. BRIDGES
386-7721 478-1455
Clarke and Wallace Realty Ltd.

"EXCEPTIONAL WATERFRONT"
"DUKE ROAD"
Approximately 4 acres of exceptional waterfront property, easy access to water, excellent view over Olympics. Older family home. Right on the fishing grounds. Development possibilities. Call K. E. DICKSON 386-1361. CANADA PERMANENT TRUST.

ARDMORE WATERFRONT
200 feet of beach with incomparable outlook backed by stately trees plus a comfortable 4-bdrm. home and double garage, all of which must be seen to be fully appreciated.
GEORGE HOWARD
656-3924 Office
656-2976 Res.
386-2111 Anytime
Montreal Trust—Sidney Branch.

DOLPHIN BEACH ESTATES
MAGNIFICENT WATERFRONT AND VIEW LOTS
DOLPHIN AGENCIES LTD.
P.O. BOX 398, PARKSVILLE
PHONE 248-6156

## 260 CONDOMINIUMS FOR SALE

JACK MEARS
OAK BAY REALTY LTD.
2194 Oak Bay Av.

SUPERB WATERFRONT
OAK BAY
$34,500
Yes, absolutely right on the waterfront. Luxury carefree living in a spacious waterfront apartment of your own. Lawns to walk on with nothing except the foreshore between you and the water. Luxury accommodation comprises large living and dining room, kitchen and breakfast nook, all facing the fabulous views of ships and sail boats. Two large bedrooms. Excellent inside storage. Very low upkeep charges. For an appointment to view, please call J. MEARS, 598-3321.

## 265 HOUSES WANTED TO BUY

MY DISAPPOINTED BUYERS missed the home of their choice by ONE HOUR! Now they're ready to make a quick decision. If your home has these features and you wish to sell — call me — perhaps we can all end up happy!
SEPARATE DINING ROOM
2 BEDROOMS
BASEMENT PREFERRED
but not essential
GOOD DISTRICT—
e.g. LAKE HILL, GORGE, HIGH QUADRA
UP TO $25,000
This is a genuine request and all enquiries will receive prompt "GOLDEN RULE REALTOR" service.
ASK FOR JACK CLOVER
at 385-7761 anytime
D. F. HANLEY AGENCIES LTD.

WANTED — 2 bedroom home with or without basement. I have an excess of clients for this type of home, I am not looking for a listing. Call:
Cliff Salmond 477-3626 or
Gardner Realty Ltd. 385-7721
899 Fort Street

ONE MILLION DOLLARS
Available immediately by Alberta investor, to purchase older rentable home in any condition. 478-6365.

CASH CLIENTS
will pay all cash or cash to mortgage for your 2 or 3-bedroom home with basement if possible. Call Victor Wong 385-2458 or 479-6569, Byron Price and Associates Ltd.

I WILL BUY YOUR 2 OR 3-bedroom home immediately for cash if it's suitable for rental purposes. For fast action call my agent J. ROGERS at BLOCK BROS. REALTY anytime. 386-3231.

URGENTLY NEEDED FOR cash client. 2 or 3-bedrm home from $18-$20,000. Close to transportation. Mrs. Johnston or Mrs. Wallace, 386-7721 or 477-8403. Clarke and Wallace Realty.

GUARANTEED
If suitable for rental or fix up for resale my client will buy for cash to you. Not over $20,000.
IRENE DALZIEL 384-8692
Island Pacific Realty 388-6231

URGENTLY REQUIRED 2 OR 3-bedroom home, any area, any condition for middle aged couple. FREDDY STARKE 388-6231 anytime. Island Pacific Realty.

PRIVATE: HOUSE ON LARGE lot within 4 mile circle. $15,000 cash, can repair. 385-7088.

2 OR 3-BEDROOM HOUSE, OAK Bay or Fairfield district, up to $18,000, 598-3433 after 6 p.m.

URGENTLY NEED A HOME. $500 down, $120 a month. 384-5505.

## 270 EXCHANGE REAL ESTATE

TRADE PROPERTY
$9,000 equity in quality 1½ year old, 4-bedroom home in Cordova Bay area for small home, lot, mortgage, agreement, boat, truck or what have you. Please call GEORGE WALL, 386-2955 or 478-5681. Mayfair Realty Ltd.

ATTENTION BUILDERS
Opportunity to acquire 8 acres of prime land on Welch Rd. in Central Saanich with low cash, build a house for owner on adjoining land, balance to owner by agreement. For detail phone Wilf Davis, 388-4271 or 658-5276. J. H. Whittome & Co. Ltd.

LICENSED KENNELS
Two kennels, one priced at $27,500 and one at $39,950. May consider modern mobile home (to be moved) as part payment. Mrs. Webb 385-2471 or 477-3095, Johnston and Co. Ltd.

9-SUITE APARTMENT, GOOD returns, well situated in Saskatoon. For acreage or real estate, Vancouver Island. 592-4822.

BUNGALOW IN SIDNEY, EXchange for home in Okanagan Valley, 656-2016.

## 271 LOTS FOR SALE

BE FIRST WITH
A. B. C.
A. BERNARD and CO. LTD.
655 Fort St. 384-9335

SACRIFICE IN THE UPLANDS
MUST BE SOLD
Nicely treed 115x202 lot with partial seaview. Plans available for very attractive 3,300 sq. ft. 4-bedroom home and REDUCED FOR QUICK SALE to
$25,500
Mr. Belcher 384-9335 or 382-2848 Res.

Nifty, Thrifty
Only $4,950
Secluded Lot
with some trees and rock
Close to town
For $500 down
a perfect half acre
for a horse or cow
for more information
CALL TERRY DOW
382-9111
COLONY REALTY

LOT
NO BINOCULARS NEEDED FOR SCENIC CORDOVA BAY OCEAN VIEWS
PRICED at $9,500
call S. W. Clendinneng (477-1841)
BLOCK BROS. REALTY LTD.

5½-MILE CIRCLE
2.07 acres nicely treed acreage, level — only $7,500.
Saanich building lot, 60'x187', all services, sewer to go in soon! — $8,400.
ANNEMARIE BOLENDER, 477-8653
BLOCK BROS., 477-1841

SPECTACULAR VIEW
Unobstructed in any way — 260 degrees — this parcel is 700 ft. on the road, and guaranteed subdivision into 3 lots. Total now 2½ acres. On power and phone and perc tested. This is for someone seeking an exclusive area for privacy and trees and fantastic ocean view. Full price $17,950 — $5,000 down and balance $150 per mo. A. KLENMAN, 382-7276 Town and Country Realty Ltd.

1½-acre seaview treed lot in Seagirt, East Sooke. 200' from ocean with access road. $500 down, $50 a month.
ON GRANT ROAD
New Sooke golf course, treed lot, 100'x300', all utilities, $4,950. $500 down, $50 a month.
Also treed lot, 100x173 just off Grant Road, $2,500, terms.
Write Mr. Garnet, General Delivery, Sooke, P.O., or phone 642-3232.

LIGHT INDUSTRIAL LOT
KELVIN ST., $12,500
(Douglas and Cloverdale choice area). Contact
RAY SMITH
388-7755 (res.) or 384-8001 anytime
Broadview Properties Ltd.

OWNER OF CLEARED LOT, zoned light industrial James Bay area will consider exchange for value in industrial building or will sell at reasonable price.
F. C. POLLARD
BOULTBEE, SWEET REALTY LIMITED
388-5561

FULL PRICE FROM $1,750 TO $3,450 with down payment of $50 and $50 per month. Unserviced lots in Saanich, 4½ miles from Victoria City Hall. Holding property that will be worth real money some day! Phone owner at 478-4411, to view.

LOTS
180 ft. of stream frontage — UNPOLLUTED — point four acres trees and grass, main water, hydro, percs, only 10 minutes from city hall. $7,500.
DESMOND HOLMES, 384-8126
PEMBERTON, HOLMES LTD.

NEAR SOOKE GOLF COURSE
Treed lot 100'x280' on new road just off Grant Road. $2,950, $500 down, balance monthly.

Grant Road treed corner lot, 100x172. $2,950, $500 down, balance $50 a month. Phone 642-3232.

APARTMENT SITE
JAMES BAY
Approx. 42,000 sq. ft. — 1 blk to the sea and 2 blks to Beacon Hill Park. Call Glen McGregor, 385-2458, Res. 477-3675.
Byron Price and Associates Ltd.

2 LOTS FOR $6,000
50x120 each. Near Interurban and Wilkinson. Excellent holding property. Saanich discourages building at present — Call Glen McGregor, 385-2458, Res. 477-3675.
Byron Price and Associates Ltd.

MADRONA RIDGE
14 WOODED LOTS
All serviced, some with view Triangle Mountain, 2 miles from Colwood Corners, Fulton Road off Sooke Road.
658-5713

METCHOSIN
2-3 ACRE LOTS
Some with sea view and mountain view, some with stream frontage. City water available. Suitable for V.L.A. Seabrook Estates, phone 334-2069.

APPROX. 1 1/3 ACRE, READY to build, water, hydro, perc tested. Single dwelling or duplex. Close to Happy Valley School. 478-3067.

GOOD BUILDING LOT, LEVEL, 60'x125', THETIS PARK. ONLY $6,000.
Phil Simpson, 386-7521
Boorman Investment Co. Ltd.

SIDNEY
Building Lot on sewer and water. $1,000 dn. Asking $5,500. LARRY QUAGLIOTTI, 388-6231 or 479-6609, Island Pacific Realty.

CLEARED BUILDING LOT, 55x132½ ft. Judah off Carey. Sewer hookup in, close to school and bus. Builders. Terms considered. 479-5334.

HIGH LOT ON CUL-DE-SAC IN Victoria. Well treed with sweeping sea and city views. Centrally located in excellent neighborhood. Owner, 386-9693.

4 DUPLEX LOTS, SIDE-BY-SIDE, on Jacklin Road. Approximately 54'x148' each, asking $7,500 per lot. Will consider builders terms. Phone owner, 479-1463.

100X200 FOOT LOT ON MALlard Ave., southern exposure, with view of the valley. $6500, some terms. 656-2505. Private.

MUST SELL LARGE, TREED lot. Prime location on Arbutus Drive. Close to university, serviced. 386-7902.

CADBORO BAY LOT — BEtween 2440-2448 Sutton Rd. $12,900.
PINE HOME BUILDERS
477-3081

COLWOOD, 100'X100'. Seaview. Phone 478-5461

SAANICH DISTRICT, ON sewer, 385-1735 after 5:15.

VIEW LOTS
3 Large (¾ acre) unobstructed spectacular view lots at Willis Point, $6,000 each, $1,000 down. A. KLENMAN, Town and Country Realty Ltd., 382-7276.

LANDS END ROAD, NEAR West Saanich Rd., ½-acre treed lots from $6,500. Power, water, payed roads. Easy terms. 382-7251, res. 592-2830.

GORDON HEAD
NHA APPROVED
Approx. 70x130. All services. Only a few left. $8,500-$9,000. J. Hess, 477-6118.

2 LOTS IN OAK BAY
University area. Between 2025 and 2035 Cedar Hill Cross Rd. $12,900 and $13,400 terms. Afternoons 477-6666 Eves. 592-3162 Builders and Developers

CORDOVA BAY VIEW LOT
OUTSTANDING HOMESITE WITH SWEEPING SEA AND MOUNTAIN VIEW, PERC. TESTED. MARLIN AGENCIES LTD., 598-4564.

QUEENSWOOD
2 lovely ½ acre treed lots on sewer. $13,500-$14,500. Call 385-0795 MR. GREENE 384-8126
PEMBERTON HOLMES LTD.

SEWERED LOT, CORNER OF Regina and Harriet Rd., $6,000. Owner. 592-6231.

LOT 80X177 FT., SIDNEY AREA. Water main, some sea view. $4,500. 656-2215.

## 273 PROPERTY FOR SALE

CORPORATION OF THE TOWNSHIP OF ESQUIMALT
ROCKHEIGHTS LOTS FOR SALE
A number of lots in the Rockheights area are available from $5600 to $8900. Details and plans available at the Esquimalt Municipal Hall.
Corporation of the Township of Esquimalt, Esquimalt, B.C. May 26th, 1971.

APARTMENT SITES
—BEACON HILL PARK BORDER
—58,00 S.F. — HIGH RISE
—30,000 S.F. — 4 to 12 STOREY
—28,000 S.F. — 4 to 12 STOREY
—15,000 S.F. — RENTAL OR CONDOMINION
FOR ADDITIONAL INFORMATION PLEASE CALL
THOS. E. ANDERSON 592-3358
Montreal Trust — 386-2111

SITE
APARTMENT PROPERTY
Located on Admirals Road in Esquimalt, approximately 16,432 sq. ft. of land. An excellent small apartment site.
TED PARTRIDGE
384-8126 592-3451
Pemberton, Holmes Ltd.

10 ACRES
Beautiful treed acreage with seclusion and view, $19,500, with low down payment or trade. For details and viewing, Grant MacFarlane 386-8093 or 386-7545 any time. Island Homes Ltd.

WATERFRONT, ACREAGE LOTS, FARMS
Call "land specialists" 743-5525
Malahat Realty Ltd.
Cobble Hill, B.C.

100 FT. FRONTAGE COWICHAN River, does not flood. Tremendous fishing. Power and water. Access to highway. Will subdivide to suit. Victoria Press, Box 621.

## 274 PROPERTY WANTED

WANTED
Duplex zoned lot in high Quadra, Wilkinson or Colwood area.
AINA MELDERIS
388-4401 ANYTIME
Shirley Philps' Homefinders Ltd.

WANTED
Gordon Head lots or small acreage. Call Alex Gower.
Whyte and Gower
OAK BAY PROPERTIES LTD.
2227 Oak Bay Ave. 592-2407

WANTED
Reasonably priced lots, acreage, or apartment property. Kasapi Construction Co. Ltd., 386-6191.

Vickery and Sons Ltd.
LOTS OR ACREAGE IN ANY AREA.
592-8149 59-4622

## 280 ACREAGE FOR SALE and WANTED

BRENTWOOD
NEW,
EXCLUSIVE LISTING
15-acre farm just 3 city blocks from Brentwood Business District. On water line and within new sewer redevelopment area. Over 700 ft. frontage on two main roads. This is an excellent holding property with potential for a future subdivision. Price $59,950. For details call STAN EAKIN, 385-7761 or res. 479-5618.
D. F. HANLEY AGENCIES LTD.

METCHOSIN
2 ACRE LOTS
Fully serviced, water, paved road, trees, views, pasture, close to Metchosin Golf Course. There were 27 lots, and 7 have sold in the last month. See these, they are the nicest in the area. Drive out Metchosin Rd. to Pears Rd. (golf course at corner) turn right and follow signs. Priced from $12,000 up. All 2 acres or more.
LEERON INVESTMENTS LTD.
478-1974

3-BED. HOUSE AND 45 ACRES
On city water, within the 6-mi. circle. Well treed and also a gravel pit. Large workshop with heat and grease pit. 33 ft. road allowance runs along one side of acreage. $62,000. JO ANN HOPPE, 477-1841.
BLOCK BROS. RLTY.

37 ACRES
$47,500
4 MILE CIRCLE
Located in the West Burnside area. Excellent holding property. $12,000 down and balance to vendor.
CLIFF SALMOND
385-7721 477-3626
GARDNER REALTY LTD.
899 FORT STREET

2.32 ACRES — $8,200
WALFRED ROAD
Treed acreage for the price of a building lot. Area of all new homes — excellent value.
RAY SMITH 388-7755
Broadview Properties Ltd.
384-8001

18 ACRES OF COUNTRY LIVING WITHIN 8-MILE CIRCLE
If you are thinking of country living, then have a look at this secluded, wooded 18-acre paradise. Priced right at $24,000. F. BEAVER-JONES or KELLY DICKSON 386-1361.
CANADA PERMANENT TRUST

20 ACRES, APPROXIMATELY, secluded, undulating, treed land, only a stone's throw from golf course on Prospect Lake Rd. Producing spring on property. $29,500 full price, terms available. Contact Gordon Stevenson, 388-7361, Woodley Estates.

ACREAGE FOR SALE?
Large or small, with or without home building lots, etc. Call GEORGE CHAN, the specialist in Land. 386-2955, Mayfair Realty Ltd.

MOUNTAIN AND SEA VIEW
Beautiful 2-13 acres near Colwood. $12,000-$5,000 down. Private. 478-2179.

A "GARAGE SALE"
Could provide you with ready cash!
Simply accumulate the many items you no longer use. Price each item. Use your own garage for a sales floor. Place a Classified Ad under Miscellaneous for Sale, and sit back and watch the money roll in.
DIAL 386-2121 NOW

285 UP-ISLAND PROPERTIES

HOME SITES
for the
FORTUNATE FEW!!
in
PARKSVILLE-QUALICUM AREA
VANCOUVER ISLAND

Planning a permanent retreat or retirement home?

COLUMBIA BEACH
offers you so much more:

Breathtaking Scenery.
Sparkling Rivers.
Wide Clean Beaches.
A Temperate Climate

Located just 23 miles from Nanaimo. On this unspoiled island.

M. G. ZORKIN & CO. LTD.

—is offering a limited number of home-sites situated in an architecturally planned community, all services being provided.

$9,500 to $28,700

Information without obligation. Mail this coupon for illustrated brochure to:

D. BARLOW,
M. G. ZORKIN and CO. LTD.,
P.O. BOX 99, NANAIMO, B.C.

NAME .....
ADDRESS .....

NEAR PARKSVILLE. 1.43 acres. 4-room older modernized bungalow, bathroom, utility, wired electric range. 50M furnace. Double garage, workshop, drilled well, lots of water. Fruit trees. $6,000 down. Asking $15,000. McCandless Realty, 383-2111, Eves 592-1981, 384-6855. Sorry no subs.

290 FARMS FOR SALE and WANTED

BE FIRST WITH
A.
B.
C.
A. BERNARD AND CO. LTD.
655 Fort St. 384-9335

EXCEPTIONAL ACREAGE

Small farm 6.1 acres with house, two bedrooms. Land planted to 150 apple trees, ¼ acre strawberries, 2 acres raspberries; irrigation equipment and tractor included, dugout supplies irrigation water. City water piped to house. Price $38,900
E. H. Jeffrey, 384-9335, 477-1551 res.

HOBBY FARM
Completely stocked, fenced and cross-fenced, modern 2-bedroom home, 2 wells. This is a real buy for a foresighted buyer. $29,900.
D. PRETULA
V. McDONALD
388-4401 ANYTIME
Shirley Philps' Homefinders Ltd.

MILL BAY. 10.56 ACRES mostly cleared. Large farmhouse with 4 Brs. plus 3-room suite in ground level basement. Water view. Close to nice beach. Offers on asking price of $34,500. Call Mrs. Harth, 385-3435 anytime.
P. R. Brown and Sons Ltd.

2.34 ACRES
4-bedroom home, w.w., carport, city water, three stall stable and chicken house, 15 minutes from city centre. Ideal commercial gardens or gentleman's farm. $34,800. 479-2209.

293 GULF ISLANDS PROPERTIES

TWO 2-ACRE PARCELS. Salt Spring. Panoramic views. Distress sale. 383-2007, 383-4026, 384-7647.

1.47 ACRES, SALT SPRING IS. Some seaview. Only $3,500, terms. Leverton Rlty., 385-6012.

BEN FRANKLIN'S
UNUSUAL COPY

Benjamin used advertisements for everything and anything. This amusing example from the July 14, 1737, issue of his newspaper, The Pennsylvania Gazette, illustrates his unusual copy:

"TAKEN OUT OF A PEW IN the Church some months since, a Common Prayer Book, bound in red, gilt, and lettered D.F. (Deborah Franklin) on each cover. The who took it is desired to open it and read the eighth Commandment, and afterwards return it into the same Pew again, upon which no further Notice will be taken."

# Toronto Star Facing Strike

TORONTO (CP) — The membership of the largest of six unions at The Star voted 499 to 110 Monday night to authorize a strike if necessary in a contract dispute with the daily newspaper.

Members of the Toronto Newspaper Guild, representing employees of the newsroom, business, advertising and circulation departments and truck drivers, voted to authorize union negotiators to take any action, including a strike, to bring about a settlement.

A few minutes earlier at a separate meeting, the 160-member pressmen's unit voted unanimously to seek strike sanction from its parent international union.

Stereotypers voted Sunday to seek permission from their parent union for a strike and machinists at the newspaper have authorized their committee to call a strike. Engravers are awaiting union authorization to hold a strike vote.

The other union involved represents electricians.

The Council of Toronto Newspaper Unions, comprising the six unions, is negotiating with both The Star and The Telegram. The Star dispute has reached the point where a conciliation officer has given up and a no-board report is expected today. A strike is legal 14 days after such a report.

Contracts at both newspapers expired Dec. 31. The Globe and Mail contract does not expire until June 30.

The guild, a section of the American Newspaper Guild, has 1,000 members at The Star, 700 at The Telegram and 240 at The Globe and Mail. The guild has never gone on strike against the papers since it was formed in 1948.

The Star has offered guild members at the key minimum rate of $190 a week an increase of $12 a week in the first year, $12 in the second and $13 in the third of a three-year agreement.

The Star has also offered a similar increase to all the crafts except paper handlers. Under the current agreement no less than 40 per cent of the news staff are classified as senior reporters and photographers at $200 a week.

The guild wants a 20-per-cent increase in each year of a two-year agreement—equivalent to $38 a week a year, based on the current top minimum.

It wants a 25-per-cent a year increase for employees earning up to $125 a week and 22½ per cent for those earnings more than $125 but not over $175.

Most of the craft unions are also demanding an increase of 20 per cent a year.

The Star's offer included increases of $31 over three years for those earning under $134 a week and $34 for employees making from $135 to $190 a week.

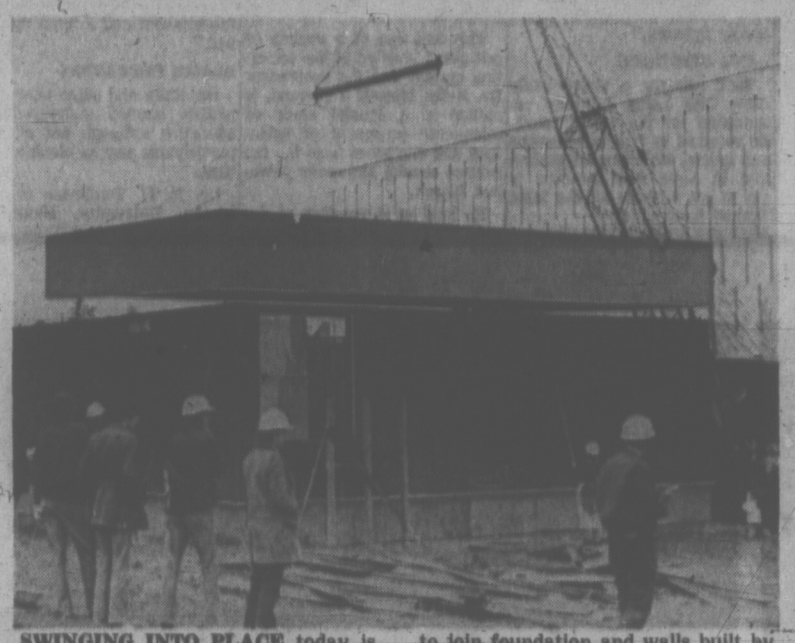

SWINGING INTO PLACE today is the roof section of band room at Esquimalt High School. Section was built by Victoria High School vocational students and moved overnight to join foundation and walls built by Esquimalt students. This is the second of two units, the other being at Oak Bay.

# Special Sitting Opens New Court

By STUART LAKE

OTTAWA (CP) — The new Federal Court of Canada is aimed mainly at giving service to the people, Wilbur R. Jackett, its first chief justice, said today.

Chief Justice Jackett presided over a special sitting here to mark the inauguration of the new court. Similar ceremonies were held in cities where the justice are hearing cases—Montreal, Toronto, Victoria and Vancouver.

The new court was established by Parliament last December to take over all the functions of the Exchequer Court, which held its last sitting Monday.

Cases started and still being heard will be completed in the new Federal Court.

In addition to taking over the Exchequer Court functions, the Federal Court will become, in the words of Justice Minister John Turner, the watchdog over such regulatory bodies as the Canadian Radio-Television Commission, the Canadian Transport Commission and the National Energy Board.

Appeals against these federal board decisions now will be directed to the Federal Court rather than the Supreme Court of Canada.

**OFFICES ACROSS CANADA**

Chief Justice Jackett, expanding on his theme of service, said the Federal Court will have offices in major centres across the country including Whitehorse and Yellowknife in the north.

Justices in both the trial and appeal divisions would travel across the country to hear cases. Court procedures have been streamlined to reduce unnecessary work and expense.

Chief Justice Jackett said cases and appeals would be heard as soon as they were ready to be presented, and judges would hand down their decisions as quickly as justice would allow.

The Exchequer Court, established in 1875 as part of the Supreme Court of Canada, broke off its ties with that court in 1952.

It also was a travelling court, dealing mainly with claims against the federal government and its agencies. It also exercises admiralty jurisdiction and decided cases involving patents or copyrights.

All of its decisions could be appealed to the Supreme Court of Canada.

**HAD OUTSPOKEN CHIEF**

For about 2½ years the Exchequer Court was presided over by Mr. Justice Joseph Thorson, perhaps one of the most controversial judges ever to occupy office in Canada.

He retired in 1964, and now is in a court battle trying to have the Official Languages Act, enacted by Parliament, declared null and void.

Even while on the bench, Mr. Thorson spoke his mind. In 1961 he came down strongly against nuclear weapons being based in Canada, and in 1959 lambasted federal government expropriation procedures and questioned their legality. The Supreme Court later gave its blessing to these procedures.

Another Exchequer Court president, Mr. Justice E. R. Angers, served 21 years and eight months in that position, a court record.

**FAMOUS CASE ADJOURNED**

One of the more famous cases the Exchequer Court was involved in never came to trial.

That was Newfoundland's damage suit against the federal government for Ottawa's refusal to send RCMP reinforcements during the bitter loggers strike in the province in 1959.

The issue was a political one also. L. H. Nicholson, RCMP commissioner of the day, resigned when the government decided against sending additional Mounties to the island.

After two years of legal manoeuvring, Newfoundland asked that its case be adjourned indefinitely.

A HAPPY HAPI receives certificate of Award of Excellence from Rehabilitation Minister Phil Gaglardi for highest achievement in the Canada Fitness Award program. Kauri Hapi, 15, a Grade 10 resident of Brannan Lake School, completed six tests of endurance, strength, agility, power, flexibility and speed.

BALTIMORE — Two students at the University of Baltimore say a test they conducted recently indicated women tended to be more criminal than men.

Ben Frazier and Walter Fliecher prepared 615 small gift packages, then asked Baltimore-area taxi drivers to deposit them in the back seats of their cabs.

Records kept by the drivers showed 211 women lifted packages, while only 124 men did so. Packages were returned to the drivers by 155 women and 125 men, the study showed.

The students said the 335 thieves found inside the nicely wrapped packages the message "crime does not pay."

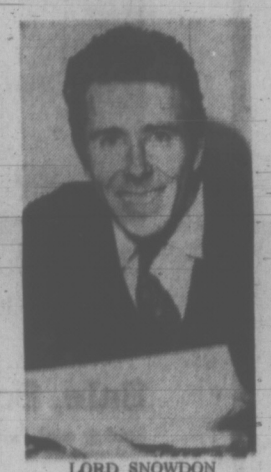

LORD SNOWDON
. . . minor crash

LONDON — Princess Margaret and her husband, Lord Snowdon, were involved in a minor auto crash Monday with a news photographer who has twice brushed with the Royal Family over his pictures.

The royal couple were driving home from a village fete when their car and another driven by freelance cameraman Ray Bellisario, 35, bumped into each other near Handcross in Sussex. No one was injured.

Bellisario had just photographed Snowdon walking around the fete with Lady Jacqueline Rufus Isaacs. The 24-year-old society beauty's name was linked romantically with Snowdon's last Christmas by gossip columnists.

NEVADA CITY, Calif. — His friends Monday ended their search for Beat Generation poet Lew Welch, who disappeared into the rugged Sierras more than a week ago after leaving a suicide note.

Nevada county sheriff's officers said friends of the poet from the Ananda Commune had ceased their search efforts and that there were no leads to Welch's whereabouts.

The 44-year-old poet from the San Francisco Bay area, author of "On Out" and "Hermit Poems," disappeared May 23 after leaving a note at a friend's home in Nevada County. The note said he was a failure and planned to take his own life.

TOWSON, Md. — A man has sued his wife for child support, claiming she earns about twice what he does.

A hearing was set for June 11 on a petition by Russell Doehrer, a social security administration employee who said his annual earnings are $6,000.

Doehrer, who was divorced last June, asked a circuit court to award a "reasonable sum" from his former wife, a finance company supervisor, for the support of their three-year-old son.

DENVER, Colo. — Joe Eisenberg, 65, operator of the Corona Drug Store in Denver's downtown area for 35 years, is about to give it up.

He's been held up 37 times, mostly by persons with guns. More than 60 windows have been broken — some in connection with the robberies.

He hasn't kept track of the amount of cash — and drugs — he's lost.

BOSTON — Mistrust of government "is running wild" because Americans "feel that the popular will is being ignored," according to former interior secretary Walter J. Hickel.

"Government is failing to respond to these genuine needs of America in virtually every sector. And every philosophical segment of society is becoming impatient," he said.

At a time when Americans feel the urgency to be involved as never before, Hickel said Sunday in a speech before the convention of the American Book-Sellers Association, "they are feeling denied and even robbed of the power to influence public policy. They have reached a point where they are crying out 'return it to us'."

If no one listens, he said, the lack of communication will cause more frustration and fear "and fear leads to hate and hate to violence."

# Quebec Postal Delegates Disrupt Calgary Meeting

CALGARY (CP) — Montreal and Quebec City delegates were to return to the floor of the Canadian Union of Postal Workers convention today after walking out over a procedural dispute.

The delegates left Monday, protesting the method used by a resolutions subcommittee in presenting its finding.

Andre Marceau, president of the Quebec City local, said the subcommittee was making specific recommendations on what resolutions should be adopted. The resolutions came from across the country and the subcommittee should outline what proposals it has received without attaching a recommendation.

The recommendations carry too much influence to give the ordinary delegates a chance to have his views accepted, Mr. Marceau said.

The Quebec delegates complained the procedure was not as democratic as it could be, but said later they will get on with creating a "more united, stronger and more militant union."

Earlier, following the presentation of the president's report, J. C. Parrot of the Montreal local complained the report was not extensive enough and did not cover all activities since the last convention in 1968.

He also said the union had not done enough for the common worker and some members were becoming disillusioned.

President William Houle of Ottawa said delegates could not find another organization that had been as successful as their union in helping its members.

The main objective of the convention is to rewrite the constitution and alter its structure to match that of the post office, he said.

No union ever has been successful in stopping automation, and "we must not fight it blindly, but master it to improve the lot of the workers," Mr. Houle said.

In an interview he said the union would be better if it became a militant industrial-type union, not like a civil service association.

# 'UKRAINIANS IGNORED' BY PM

OTTAWA (UPI) — Prime Minister Trudeau was criticized Monday for not taking up the matter of imprisoned Ukrainian nationalists with Soviet Premier Alexei Kosygin during his recent Russian tour.

Conservatives Steven Paproski, Stanley Korchinski, and William Skoreyko raised questions in the House of Commons relating to the alleged suppression of ethnic minorities in the Soviet Union.

The three Members of Parliament noted the prime minister had discussed the problems facing Jews in Russia but did not mention the Ukrainian nationalists.

Trudeau said he thought some Liberal Party members had brought up the subject of imprisoned Ukrainian, Valintin Moroz. He said he would check into it and report to Parliament at a later date.

He said also that in a radio interview Sunday he had not compared the Ukrainian nationalists with the nationalists in French-speaking Quebec.

"I was indicating that the position of the Canadian government was that we are not supporting the independence of any part of any country which is recognized by international law anymore than we wanted any other country to support the independence of any part of Canada," he told Skoreyko.

# Products Carry Hazard Signs

OTTAWA (CP) — The plastic lemon oil bottle on Consumer Affairs Minister Ron Basford's desk bore a skull-and-crossbones and the words: Harmful or fatal if swallowed.

Lemon oil, long identified as a household killer of small children, and dozens of other high-hazard products will bear new "danger" symbols on the retail shelves today.

Under the Hazardous Products Act, retail chemical products that may be poisonous, flammable, explosive or corrosive must carry the "danger" symbols.

At the same time, manufacturers must begin putting "warning" and "caution" symbols on products that might injure or sicken.

These will be mandatory at the retail level Feb. 28, 1972.

There are four basic symbols — the skull and crossbones, on poisonous products; a burst of flame, on flammable ones; an exploding bomb, on explosive ones; and a skeletal hand, on corrosive ones.

The degree of hazard will be marked by enclosing the symbols in an octogon, which means the product can be fatal; a diamond, which means it could put a victim in hospital; and a triangle, which means it could cause illness or injury.

High-hazard products such as lemon oil, anti-freeze, lye and others on retail shelves that require the octogonal sign must be so marked as of today.

Booklets, slides and posters explaining the symbols are available to schools and stores from the consumer affairs department.

**ESKS SIGN HALFBACK**

EDMONTON (CP) — Edmonton Eskimos of the Western Football Conference have announced the signing of import offensive-defensive halfbak Nick Misch.

## CAPITAL SCENE

Gordon Head Garden Club, Gordon Head United Church Hall, 4375 Torquay Drive, Monday, June 7 at 8 p.m. Panel discussion on gardening.

Victoria Rotary Club, Empress Hotel, Thursday at noon. Annual Golf Calcutta. Auctioneer Wilf Lund will supervise bidding, assisted by Morry Coxworth and golf chairman Gordon Verley.

# Murder Retrial Ordered

QUEBEC (CP) — Five Quebec Appeal Court judges, in a unanimous decision made public today, have ordered a new murder trial for Leo Vezeau, acquitted last year.

Vezeau, charged with murdering Roland Huard of Quebec City, in a Lower Town restaurant Oct. 2, 1969, was acquitted Oct. 9, 1970.

The appeal court ruled that Judge Marcel Crete had given an "erroneous" charge to the jury in telling them:

". . . I indicated to you that in our criminal law, the accused who is before the court is presumed innocent. The Crown not only has the obligation to prove the guilt of this accused beyond all reasonable doubt, but the accused himself does not have to establish his innocence. He is not even obliged to offer his testimony for the defence. In this case, the accused did not testify. You can not draw an unfavorable conclusion from this fact."

Judge Lucien Tremblay, chief of the Appeal Court, said the jury definitely had the right to consider Vezeau's abstention from testimony and to draw any logical conclusion.

**HAD RESTAURANT ALIBI**

During the trial, a Montreal restaurant owner testified that Vezeau was with him in his establishment the night of the murder, but Vezeau said nothing to corroborate the testimony.

Judge Tremblay, in writing the decision, referred to a Supreme Court ruling in the case of Wilbert Coffin which said:

"The silence of the accused is another circumstance that an appeal court must consider: It is illegal for lawyers and the presiding judge to comment on the fact that the accused did not testify to deny proven facts, but nothing prevents the jury from taking this fact into consideration when arriving at its verdict. The appeal court should respect this privilege."

The Supreme Court ruling concluded it was an error in law for the jury not to be permitted to "draw any unfavorable conclusion" from an accused's silence.

# Airport Firemen Report Sick From Vancouver to Halifax

By The Canadian Press

Firefighters at most international airports across Canada booked off sick today at the start of 8 a.m. shifts, but the only immediate disruption of commercial flights occurred at Fredericton.

The firefighters, members of the Union of Canadian Transport Employees, were replaced by supervisory personnel at most airports.

They booked off sick in sympathy with firefighters at the Edmonton airport, involved in a dispute about new working hours.

Firemen at Vancouver International Airport in suburban Richmond booked off sick today, leaving only a skeleton crew of supervisory personnel to handle firefighting duties.

W. I. Ingels, airport manager, said air traffic was normal and he expected no change.

Dave Lowdon, a spokesman for the firemen, said the men would stay out "as long as is necessary."

All 14 firefightersat Fredericton booked off and Air Canada immediately cancelled all flights through the New Brunswick capital.

Firefighters also were off duty at Halifax International Airport, but supervisory personnel took over and flights were normal.

**GANDER NORMAL**

At Goose Bay, Nfld., 25 firemen went off duty and set up picket lines. Those at Gander, Nfld., have agreed to support the Edmonton men, but they showed up for work this morning, anyhow. Flights at neither airport were affected.

Operations were reported normal at airports at Charlottetown and Moncton and Saint John, N.B.

Some firefighters at Montreal International Airport did not arrive for work, but supervisory personnel replaced them.

The eight firefighters due to start at Toronto International Airport at 8 a.m. booked off sick, but airport fire chief N.B. O'Neil and other supervisory personnel took over. Flights were normal.

Three firefighters at the Windsor airport did not report, but flights came and went as usual, with supervisory personnel once again filling in.

**OUT IN WINNIPEG**

Winnipeg firefighters also were replaced by supervisory personnel.

A spokesman of the firemen at Victoria Airport said that while the men sympathized with their counterparts in Edmonton, they would not take part in the book-off today because they are under separate jurisdiction.

He said Victoria Airport is the only international airport in Canada that is protected by firefighters under the department of national defence, rather than UCTE members under the department of transport.

## Victoria Artist To Be Featured In Port Angeles

The work of Victoria artist George Jenkins will be featured at the Angeles Arts in Action arts and crafts fair June 5 and 6 on the campus of Peninsula Community College in Port Angeles.

Vancouver Island artists and craftsmen will be among 50 demonstrating a wide variety of specialities for visitors. Paintings, sculpture and crafts will also be exhibited.

CORPORATION OF THE TOWNSHIP OF ESQUIMALT

Tenders are invited until 4:00 p.m. on Friday, June 11, 1971, for the following vehicles:

One intermediate size 4-door sedan
Two ¾ ton trucks
One 1-ton cab and chassis

Detailed specifications may be obtained from the office of the undersigned.

C. T. Warren, P. Eng.,
Municipal Engineer,
Esquimalt Municipal Hall,
1229 Esquimalt Road,
Victoria, B.C.
May 27, 1971.

NOTICE OF INTENTION TO APPLY FOR A DISPOSITION OF CROWN LAND

In Land Recording District of Victoria and Situated in vicinity of Poirier Lake Otter District.

Take notice that Rob H. and Roslin Crofts, of Victoria, B.C., occupation, shipper, intends to apply for a lease of the following described lands:—

Commencing at a post planted: S. E. Corner lot 8, Sec. 15, Plan 1958 Otter Dist., thence North 430'; thence West 561'; thence South 330'; thence North East 607' and containing 3.28 Acres, more or less.

The purpose for which the disposition is required is: Fur Farming

Roslin Crofts
Dated June 1st, 1971.

LUNDS
926 FORT STREET
QUALITY
Estate and Consigned
FURNISHINGS
BY AUCTION
TONIGHT AT 7:30
VIEW UNTIL SALETIME
"Heintzman"
Upright Piano
Danish and Fr. Prov. Style and Imperial Loyalist" Furniture.
Mahogany Convex Glass China Cabinet, Occasional Tables Nest of Tables, Lovely 6-Pce. Dinette Suite in Mint Green Bedroom Suites and Furnishings China, Glass, Platedware Small Appliances
3 Almost New Electric Portable Adding Machines
24" and 30" Elect. Ranges
Apartment-Size Washers
Tappan "400" Range
"Heath Kit" Radio Equipment and other interesting lots
LUNDS
386-3306

# Farmers, Post Offices 'Grit Targets'

By GARRY FAIRBAIRN

OTTAWA (CP) — Not only is the Liberal government engaged in a conspiracy to drive Prairie farmers off their lands, Progressive Conservative speakers charged in the Commons Monday, but it also is callously casting aside "beautiful old red brick post offices."

Conservative House Leader Gerald Baldwin (Peace River) made the first charge in debate on a bill to include flax, rye and rapeseed under the Canadian wheat board. The bill was given second reading and sent to committee for study.

The second charge came from Marvin Howe (PC—Wellington-Grey-Dufferin-Waterloo) as he opposed a bill to increase postal rates.

The postal bill would increase the minimum first-class letter rate to eight cents from six cents and would permit the postmaster-general to change rates on letter packets weighing more than one pound.

**AGENT BENEFIT**

Stamp-selling agents would have their commissions raised to five per cent from two per cent.

Jean-Pierre Cote, minister responsible for the post office, said the effect on the general public of the increased rates would be marginal.

The rate would be increased in two stages—to seven cents July 1 and eight cents Jan. 1, 1972—to lessen the impact on business.

The average cost to the individual for a year's postage would rise 25 cents July 1 and 50 cents Jan. 1.

About 80 per cent of mail volume served business and industry and it was unjust for the general public to pay postal deficits through taxes.

Mr. Howe called the increases inflationary—businesses would simply pass the cost on to the consumer.

He also complained that "beautiful old red brick post offices" are being needlessly demolished or abandoned so that new post offices could be built. He said they should be renovated instead.

Rod Thomson (NDP—Battleford-Kindersley) said:

"Despite its problems and recent troubles and disruptions as well as the curtailment of service, the post office provides a very good service."

**TOO MANY MINISTERS**

But it had been handicapped by a series of transient postmasters-general—11 in 14 years.

He opposed any first-class increase, suggesting instead raising rates for second- and third-class mail. The second and third classes were the areas of greatest deficit for the post office.

Louis Comeau (PC—South Western Nova) said he might have supported the increase if the government would use them to improve the present lousy postal service.

But he opposed having the higher revenues "join the millions of dollars in the bottomless pit of post office deficits."

On the wheat board legislation, Mr. Baldwin criticized government agricultural policy in general.

"The over-all package of federal government agricultural legislation, of which this bill is part, contains a collusive conspiracy on the part of the government to denude the rural areas of Western Canada of farmers, particularly small family farmers."

**LANG HITS BACK**

That brought a sharp reply from Otto Lang, minister responsible for the wheat board. He referred to "the mischievous and indeed malicious suggestion that in some way someone is out to get farmers off the farm against their will."

## Sniper Kills Man

AMELGATZEN, West Germany (AP) — A sniper opened fire on a group of men ringing a village cemetery bell as a prank, police reported. One man was killed and a second badly wounded by the rifle shots. Police arrested a 31-year-old man who said he opened fire after being aroused from his sleep.

# CHEMISTS MUST DROP NARROW PROFESSIONALISM

By KEN KELLY
Canadian Press Science Writer

HALIFAX (CP) — Chemists must drop their narrow professionalism if they hope to fit into the job of the future, they were told Monday.

Dr. Frank Kelly, an adviser to the Science Council of Canada, described chemists as "proud, narrow and slipping in public esteem."

This was one of a variety of criticisms levelled at the education system and the profession. Dr. Kelly, himself a chemist, is author of a special study of manpower prospects of scientists and engineers done for the science council and made public last March.

He said at a meeting of the Chemical Institute of Canada the 200 or 300 chemists graduating this year have slim chances of finding jobs if they insist on using only knowledge and skills in chemistry.

Fewer such jobs were available in universities and in government while industry offered few specifically-chemical jobs.

"We are turning out people who accept the tyranny of professionalism and I think that is bad."

**BLAME EDUCATION**

Dr. Kelly and some other panellists blamed undergraduate education although not all the participants saw as bleak a feature.

Dr. R. H. Tomlinson of McMaster University, Hamilton, saw job pressure on those with degrees below PhD. But he argued that vast new job opportunities now are opening up.

Among these were hospital expansion of analytical facilities and an imminent demand by industry and government for environmental chemists.

However, undergraduates should be told early that many traditional jobs in research and teaching would not be as readily available in future.

John R. Wagstaff, head of the chemistry department at Saint John, N.B., High School, said he fears that if present high school and university courses for non-science students continue the result will be "a lot of cheap sult will be "a lot of chemical illiterates."

Rich Cut Velvet and Kroehler Quality Add Up to a Traditional Sofa Set You'll Adore

Sale, Sofa and Chair 599.00

Spring and Summer's beckoning and your thoughts are on new furnishings and here is a marvellous suggestion both for your decor and budget. Kroehler's distinctive sofa with fully divided back and attached button tufted pillows. Complete spring edge construction and Kodel wrapped seat cushions ensure lasting comfort and wear. Closed cushion styling with reversible zipper. Finished with straight valance. Traditional styling adapts to most decors with ease. Cut velvet upholstery in multi-toned jacquard pattern. Colours are lime, tangerine, bronze and oyster. Chair matches.

Put Your Dollars into Kroehler Comfort and Beauty for Lasting Sofa and Chair Returns

Sale, Sofa and Chair 409.00

Exciting colour and an exciting fabric add up to a prestigious combination of sofa and chair. By Kroehler, of course, your assurance of downright comfort and rare decorative styling in the traditional way. You'll like the diamond tufted back over foam, the Kodel wrapped seat cushions, the straight uncluttered valance, the comfortable T-cushion styling. Yes, put your dollars into Kroehler — you'll never be sorry. Two-toned sculptured matelasse covers in pattern add to overall richness. Colours are chartreuse, bronze with gold, melon or marine.

Sink into Cushioned Velvet Lounge Chair by Kroehler

Sale, each 169.00

Look at the price for such luxury, such beauty, such comfort. This is the extra chair you must have. Good colour choice and the traditional high back styling is great. Foam back is diamond tufted, buttoned inside arm. Soft edge construction and castors on front legs for easy mobility. Colours are moss, tobacco or pumpkin.

Sleek Satin Quilting Goes With Traditional High Back

Sale, each 169.00

Another Kroehler chair that is nothing but comfort and beauty ready to slip into your favourite room. Styled with semi attached pillow back, buttoned back and inside arm, satin quilted seat deck, soft edge construction and mobile front castors. Choose yours from peacock, terra-cotta, or moss in multi-toned embossed figured matelasse.

Furniture, Second Floor, Home Furnishings Building

Kroehler Traditional and The Modern Swivel Rocker

Sale, each 169.00

A back that's all crushed foam guarantees firm resilient comfort. Besides that its semi attached pillow style (even more comfort). Back and inside arms are buttoned. Has typical soft edge construction, Kodel wrapped seat cushion. Another sale priced beauty that belongs in your home. Matelasse cover in olive, Autumn, sea spray or old gold.

EATON'S 1½ hours No Cost PARKING
Eaton's Customer Carpark
THERE'S MORE FOR YOU DOWNTOWN

Store Information 382-7141
Budget Terms Arranged If Desired

Weather
Mostly
Cloudy
See Details Page 21

# Victoria Daily Times

87th Year, No. 297 ★★★ VICTORIA, B.C., TUESDAY, JUNE 1, 1971

TODAY'S NEWS TODAY
Classified 386-2121
Telephone 382-3131
10 CENTS DAILY
20 CENTS SATURDAY

## MAKE OR BREAK ISSUE FOR CONVENTION

# Bourassa-PM Pact Key to Victoria Talks

By ANTHONY WESTELL
Special to the Times

OTTAWA — Shortly after Robert Bourassa was elected premier of Quebec, a year ago, Prime Minister Trudeau invited him to a private meeting and explained firmly how the two of them should go about settling the confederation crisis.

Trudeau assured Bourassa that, despite his reputation for rigidity on Quebec's place within Canada, he was in fact anxious to be flexible in meeting any reasonable and precise demand for reform of the constitution put forward by Bourassa.

But, what he would not tolerate, were open-ended negotiations — a continuation of the process in which every concession by Ottawa is met by a new demand from Quebec — with no final settlement.

In effect, Trudeau told Bourassa: "Tell us what package of reforms you must have to persuade French-Canada to agree to a new constitution and we'll do our best to satisfy you."

Bourassa replied without hesitation that the essential area was control over social policy. If Quebec could be guaranteed the power to shape its own society so as to protect its own culture, it could accept a new constitution — a new pact of confederation.

The two leaders agreed at that private meeting to concentrate on the search for a settlement in this area, and it thereupon became unheralded and almost unnoticed — the make or break issue for Victoria's June 14 constitutional talks and probably for Canada.

BOURASSA
. . . guarantee sought

**SPECIAL AIDE**

Trudeau summoned Ottawa's senior mandarin to be his special aide on the issue. Stepping down after a career as cabinet secretary and deputy minister of finance, Robert Bryce did not retire, as the press release at the time suggested, but moved quietly to Trudeau's staff.

Far from serving as a part-time and semi-retired adviser to the prime minister, he was installed in a suite of offices tucked away in an old building and given the intricate task of exploring how to integrate federal and provincial social security programs to produce the type of comprehensive plan desired by Quebec.

Bourassa, at his end of the negotiations, had taken into his cabinet as minister for social affairs a toughminded actuary, Claude Castonguay, who had served as head of a Royal Commission on social policy and knew exactly the policies he wanted for Quebec.

In Quebec City, Castonguay is known as a social technocrat determined to obtain the power to put his ideas into practice.

In Ottawa, there are some in high places who regard him as a dangerous nationalist, but nevertheless a man of integrity who will honor any deal that he makes.

Behind Bourassa and Castonguay in this negotiation with Ottawa is Claude Morin, Quebec's deputy minister of inter-governmental affairs. The ubiquitous civil sevant who many believe has provided the threat of nationalist continuity for a succession of Quebec governments.

TRUDEAU
. . . flexible stance

The crucial importance of an agreement on social policy first became apparent at the constitutional conference of Trudeau and the provincial premiers in February.

When the heads of government seemed to be on the brink of agreeing on a formula for bringing the constitution from Britain and establishing it in Canada, with a formula for making changes, Bourassa was seen to be insisting that he must have, as quid pro quo, a social settlement.

The Quebec premier was not engaging in a last minute manoeuvre, or holding the conference to blackmail. He was simplying insisting on the deal he had made with Trudeau months before.

In fact, substantial progress had been made on integrating social policy, and the February conference approved a carefully-worded section of the communique which recorded the tentative agreements and the problems still to be negotiated:

"In regard to the Quebec proposals in particular, the federal government noted that what was suggested in regard to family allowances was very similar to the proposed federal Family Income Security Plan.

"The Quebec statement also indicated that the old age security pension and the guaranteed income supplement would fit into its plans.

Continued on Page 2

# Welfare Crisis Warning Issued

British Columbia municipalities say they face "disastrous developments" unless the provincial government assumes the total cost of social welfare and a greater proportion of education costs.

The Union of B.C. Municipalities issued the warning in a special 103-page report, made public today, on municipal-provincial financial relationships.

## Municipal Share Increasing

Claiming the provincial government has shifted a bigger and bigger share of welfare an education costs from itself to municipal property taxpayers since 1957, the report says:

"If the present trends continue, their effect will undoubtedly produce two disastrous developments. These are:

"An increasing incapacity to provide the primary municipal services considered essential to the well-being, safety and meeting the pressing and complex requirements of citizens in urban communities.

"A diminution of the role of municipal government as an institution that is responsible and accountable to the citizens it serves."

## 1971 Budget Not Considered

The report, prepared at a cost of $70,000 for the UBCM by T. J. Plunkett Associates Ltd., a Montreal research firm, bases its conclusions on statistics mainly from 1957 to 1967, but does deal with some figures up to 1969.

It therefore does not take into account the provincial government's reduction in this year's budget to 15 from 20 per cent of the municipal share of welfare costs.

However, UBCM executive director Theo Adams said the basic conclusions stand because "15 per cent as the municipal share of welfare costs is still too much—it's half as much again as the 10 per cent share that the government boosted to 20 per cent in 1968."

The report sees the "reallocation" of municipal revenues to the support of welfare services and education as "much more than a purely financial problem."

## Requirements Expanding

It explains:

"It cannot be denied that requirements are expanding in such areas as protective services, sanitation and pollution control, parks and recreational facilities, urban development and redevelopment, roads and transportation.

"The continued reduction of the financial capacity of municipal governments to deal effectively with these activities will have unfortunate consequences for community living."

Municipalities cannot fulfil their important role as institutions that are responsible and accountable to the citizens they serve if they do not control a significant proportion of their revenue sources, the report says.

"If the trend toward increasing provincial control over the allocation of its revenues continues, municipal government will lose its capacity for being responsible and accountable.

The report says action on its proposals for new approaches to municipal finance is "imperative," because the maintenance of effective municipal government "is regarded as an essential element in our govermental institutions."

## Need for Adequate Revenue

In urging assumption by the province of all social welfare costs and a greater proportion of education costs, the UBCM report says there must be greater recognition of the need for an adequate revenue base to support essential municipal services.

"The only direct source of revenue available to municipal governments is the tax on real property, the yield from which is being increasingly directed to the support of services over which municipal governments have no real control—education and social welfare."

Other "new approaches" proposed in the UBCM study:

Continued on Page 2

UNIFORM DANGER SIGNS must now be carried on all hazardous products. Ron Basford, mininster of consumer affairs, points to the three different designs: the octagonal means that the product is potentially fatal; diamond-shaped — could put a person in hospital; and a triangle — could cause illness or injury. See story Page 31. (CP Wirephoto)

# CENSUS MEN EMBARRASSED BY BATTLE OF SEXES

OTTAWA (CP) — Census officials, embarrassed by cries of male chauvenism, are having serious second thoughts about who rules the average Canadian household.

The 1971 census form defines the husband as the head of the household, and women's liberation groups across the country are responding vehemently.

"We're very embarrassed about this," a Dominion Bureau of Statistics spokesman said. "I can assure you we'll have some very serious thoughts about this before the next census." (More census news on Page 17.)

"We don't know how we're going to change the question in such a way that we won't offend someone and still maintain continuity."

The next census, a smaller one, comes in 1976.

Meanwhile, DBS hopes women will realize the whole issue is a shortcoming on its part, and that they will co-operate in completing the form.

Wilful failure to complete the census form can cost $500, or three months in jail or both.

# Most Liquor Prices Raised, Some Drop, a Few Stay Even

Price increases and some decreases went into affect today at liquor stores throughout British Columbia.

A press release from the office of Attorney-General Leslie Peterson indicated a cabinet order covering the price changes was passed on Thursday.

**NEW METHOD**

The cabinet order also introduced a new method for setting liquor prices.

"From now on the (Liquor Control) Board itself will set the selling price of products that will be in accordance with the new formula laid down in the order-in-council which lists percentage of mark-ups for respective products," the Peterson release said.

Past practice had been for the cabinet to set specific prices for beers, wines and hard liquor.

LCB executive assistant Victor Woodland read out some of the new prices for the benefit of a reporter.

As announced earlier B.C. beer will go up 20 cents a dozen. B.C. heavy ale and stout will increase 35 cents a case.

Some imported beers are in for big increases: Heineken is up $1 a case and Tuborg is up $1.35 a case. Imported ales and stout are up about 20 cents a case.

Rye whisky priced at $5.20 will increase 20 cents, at $5.50

Continued on Page 2

# OTTAWA BUDGET DAY LIKELY JUNE 18

OTTAWA (UPI) — Finance Minister Edgar J. Benson said Monday he expects to announce his budget and tax reforms on Friday, June 18.

Under a special order adopted by the House of Commons last Friday, the budget speech will begin at 2:10 p.m. (PDT) on a Friday to be designated in June.

# Mine Dump Bid Refused

## Ecology Guards Win Round

By DON VIPOND

William Venables, the provincial director of pollution control, has rejected an application from a mining company to discharge up to a million gallons of effluent a day into Juan de Fuca Strait near Jordan River.

Venables' office said this morning that letters advising of the decision had been mailed Monday to the company, Dison Development Ltd., and other interested parties.

The application had been opposed by Jordan River residents, conservationists, recreationists, commercial fishermen and others.

Venables was out of town today and could not be reached but James McCrossen, public relations officer in the pollution control branch, said th decision followed consideration of recommendations from two other government departments — recreation and conservation and health services and hospital insurance.

While those recommendations are confidential, the fact they are referred to specifically suggests both departments opposed the Dison application.

Venables made his decision after considering the company's case, points made by bonafide objectors and reports from his own staff.

The operation at stake was resurrection of the old Cowichan copper mine, which intermittently between 1962 and 1968 dumped mine tailings off a shoreline cliff, half a mile from the community of Jordan River.

Critics say wave and tidal action polluted nearby beaches.

Dison had proposed carrying the tailings by pipe 600 feet farther east where there were stronger currents and discharging them from an outlet just below the low-tide line.

Charles Campbell Jr., general manager of Dison, said he had received no word on the application when reached in Vancouver this morning. He declined any comment.

Dison has already spent about $500,000 in rehabilitating the mine. In an interview last month Campbell said he is against an alternative method of tailing disposal — settling ponds — because the terrain would necessitate putting them on or adjacent to B.C. Hydro right of way to the Jordan River community.

## VOTE DISTRIBUTION IN BYELECTIONS

**BRANT (L 3,695)**

| | |
|---|---|
| Derek Blackburn (NDP) | 17,043 |
| Robert McIntosh (L) | 12,830 |
| Emory Knill (PC) | 9,471 |
| Alcide Hamelin (SC) | 323 |

**CENTRAL NOVA (PC 7,221)**

| | |
|---|---|
| Elmer MacKay (PC) | 15,559 |
| Clarrie MacKinnon (L) | 11,176 |
| Allan Marchbank (NDP) | 1,940 |
| John Henderson (SC) | 698 |

**CHAMBLY (L 16,028)**

| | |
|---|---|
| Yvon L'Heureux (L) | 16,285 |
| Emile Boudreau (NDP) | 5,175 |
| Leopols Hamel (PC) | 1,588 |
| Jean McGlynn (Ind L) | 1,060 |
| Claude Longtin (Ind) | 412 |

**TROIS-RIVIERES (L 7,085)**

| | |
|---|---|
| Claude Lajoie (L) | 11,902 |
| Real Lemay (SC) | 10,876 |
| Therese-M. Landry (PC) | 1,711 |
| Henri-G. Grenier (Ind) | 419 |
| Joseph Thibodeau (Ind) | 157 |

★ ★ ★

# Liberals Hold Two Ridings

The Liberal party retained two seats and lost one to the New Democrats and the Conservatives held another in four federal byelections Monday which gave everyone something to cheer about.

ALL CHARGES of tax evasion and falsifying income tax returns were dismissed today against Victoria lawyer-businessman David Hummel. See story on Page 17.

But the byelections gave little indication of a major trend in voter commitments in a time of harsh criticism of federal economic policies.

The Liberals retained Chambly and Trois-Rivieres in Quebec, lost Ontario's Brant riding to the NDP and managed to reduce the Conservative majority in Central Nova in Nova Scotia.

The new MPs will be: Derek Blackburn, N.D.P.—Brant; Elmer MacKay, PC—Central Nova; Yvon L'Heureux, L—Chambly, and Claude Lajoie, L—Trois-Rivieres.

The results were ont surprising and, reactions from winners and losers were predictable.

**VIEWS DIFFER**

Brant had been touted by political pundits as being most representative of the national temper in relation to Prime Minister Trudeau's economic policies. The opposition parties were quick to say these policies had been rejected. The Liberals said the loss resulted from local circumstances.

Central Nova involved the personal prestige of Robert Stanfield, national Conservative leader and a former Nova Scotia premier. Mr. MacKay, his personal choice as candidate, held off an all-out Liberal assault, but his decreased majority was

Continued on Page 2

## INDEX


| | Page |
|---|---|
| Births, Deaths | 23 |
| Classified | 25 - 30 |
| Comics | 22 |
| Entertainment | 21 |
| Family Section | 18 - 20 |
| Finance | 8, 9 |
| Prairie News | 21 |
| Sports | 13, 15 |
| TV, Radio | 21 |


## SOL VIC SAYS

A good by-election ain't one thet means good bye.

★ ★ ★

Best place fer mine waste is in a mine.

★ ★ ★

Wonder if some o' them grads won't want their pay cheques signed by th' boss.

Weather
Mostly Cloudy
See Details Page 31

# Victoria Daily Times

TODAY'S NEWS TODAY
Classified 386-2121
Telephone 382-3131

87th Year, No. 297 ★ VICTORIA, B.C., TUESDAY, JUNE 1, 1971

10 CENTS DAILY
10 CENTS SATURDAY

## MAKE OR BREAK ISSUE FOR CONSTITUTION

# Bourassa-PM Pact Key to Victoria Talks

By ANTHONY WESTELL
Special to the Times

OTTAWA — Shortly after Robert Bourassa was elected premier of Quebec, a year ago, Prime Minister Trudeau invited him to a private meeting and explained firmly how the two of them should go about settling the confederation crisis.

Trudeau assured Bourassa that, despite his reputation for rigidity on Quebec's place within Canada, he was in fact anxious to be flexible in meeting any reasonable and precise demand for reform of the constitution put forward by Bourassa.

But, what he would not tolerate, were open-ended negotiations — a continuation of the process in which every concession by Ottawa is met by a new demand from Quebec — with no final settlement.

In effect, Trudeau told Bourassa: "Tell us what package of reforms you must have to persuade French-Canada to agree to a new constitution and we'll do our best to satisfy you."

Bourassa replied without hesitation that the essential area was control over social policy. If Quebec could be guaranteed the power to shape its own society so as to protect its own culture, it could accept a new constitution — a new pact of confederation.

The two leaders agreed at that private meeting to concentrate on the search for a settlement in this area, and it thereupon became — unheralded and almost unnoticed — the make or break issue for Victoria's June 14 constitutional talks and probably for Canada.

BOURASSA
. . . guarantee sought

SPECIAL AIDE

Trudeau summoned Ottawa's senior mandarin to be his special aide on the issue. Stepping down after a career as cabinet secretary and deputy minister of finance, Robert Bryce did not retire, as the press release at the time suggested, but moved quietly to Trudeau's staff.

Far from serving as a part-time and semi-retired adviser to the prime minister, he was installed in a suite of offices tucked away in an old building and given the intricate task of exploring how to integrate federal and provincial social security programs to produce the type of comprehensive plan desired by Quebec.

Bourassa, at his end of the negotiations, had taken into his cabinet as minister for social affairs a toughminded actuary, Claude Castonguay, who had served as head of a Royal Commssion on social policy and knew exactly the policies he wanted for Quebec.

In Quebec City, Castonguay is known as a social technocrat determined to obtain the power to put his ideas into practice.

In Ottawa, there are some in high places who regard him as a dangerous nationalist, but nevertheless a man of integrity who will honor any deal that he makes.

Behind Bourassa and Castonguay in this negotiation

TRUDEAU
. . . flexible stance

with Ottawa is Claude Morin, Quebec's deputy minister of inter-governmental affairs. The ubiquitous civil sevant who many believe has provided the threat of nationalist continuity for a succession of Quebec governments.

The crucial importance of an agreement on social policy first became apparent at the constitutional conference of Trudeau and the provincial premiers in February.

When the heads of government seemed to be on the brink of agreeing on a formula for bringing the constitution from Britain and establishing it in Canada, with a formula for makng changes, Bourassa was seen to be insiating that he must have, as quid pro quo, a social settlement.

The Quebec premier was not engaging in a last minute manoeuvre, or holding the conference to blackmail. He was simplying insisting on the deal he had made with Trudeau months before.

In fact, substantial prograss had been made on integrating social policy, and the February conference approved a carefully-worded section of the communique which recorded the tentative agreements and the problems still to be negotiated:

"In regard to the Quebec proposals in particular, the federal government noted that what was suggested in regard to family allowances was very similar to the proposed federal Family Income Security Plan.

"The Quebec statement also indicated that the old age security pension and the guaranteed income supplement would fit into its plans."

Continued on Page 2

# Welfare Crisis Warning Issued

British Columbia municipalities say they face "disastrous developments" unless the provincial government assumes the total cost of social welfare and a greater proportion of education costs.

The Union of B.C. Municipalities issued the warning in a special 103-page report, made public today, on municipal-provincial financial relationships.

## Municipal Share Increasing

Claiming the provincial government has shifted a bigger and bigger share of welfare and education costs from itself to municipal property taxpayers since 1957, the report says:

"If the present trends continue, their effect will undoubtedly produce two disastrous developments. These are:

"An increasing incapacity to provide the primary municipal services considered essential to the well-being, safety and the meeting of the pressing and complex requirements of citizens in urban communities.

"A diminution of the role of municipal government as an institution that is responsible and accountable to the citizens it serves."

## 1971 Budget Not Considered

The report, prepared at a cost of $70,000 for the UBCM by T. J. Plunkett Associates Ltd., a Montreal research firm, bases its conclusions on statistics mainly from 1957 to 1967, but does deal with some figures up to 1969.

It therefore does not take into account the provincial government's reduction in this year's budget to 15 from 20 per cent of the municipal share of welfare costs.

However, UBCM executive director Theo Adams said the basic conclusions stand because "15 per cent as the municipal share of welfare costs is still too much—it's half as much again as the 10 per cent share that the government boosted to 20 per cent in 1968."

The report sees the "reallocation" of municipal revenues to the support of welfare services and education as "much more than a purely financial problem."

## Requirements Expanding

It explains:

"It cannot be denied that requirements are expanding in such areas as protective services, sanitation and pollution control, parks and recreational facilities, urban development and redevelopment, roads and transportation.

"The continued reduction of the financial capacity of municipal governments to deal effectively with these activities will have unfortunate consequences for community living."

Municipalities cannot fulfil their important role as institutions that are responsible and accountable to the citizens they serve if they do not control a significant proportion of their revenue sources, the report says.

"If the trend toward increasing provincial control over the allocation of its revenues continues, municipal government will lose its capacity for being responsible and accountable.

The report says action on its proposals for new approaches to municipal finance is "imperative," because the maintenance of effective municipal government "is regarded as an essential element in our govermental institutions."

## Need for Adequate Revenue

In urging assumption by the province of all social welfare costs and a greater proportion of education costs, the UBCM report says there must be greater recognition of the need for an adequate revenue base to support essential municipal services.

"The only direct source of revenue available to municipal governments is the tax on real property, the yield from which is being increasingly directed to the support of services over which municipal governments have no real control—education and social welfare."

Other "new approaches" proposed in the UBCM study

Continued on Page 2

UNIFORM DANGER SIGNS must now be carried on all hazardous products. Ron Basford, minister of consumer affairs, points to the three different designs: the octagonal means that the product is potentially fatal; diamond-shaped — could put a person in hospital; and a triangle — could cause illness or injury. See story Page 31. (CP Wirephoto)

# CENSUS MEN EMBARRASSED BY BATTLE OF SEXES

OTTAWA (CP) — Census officials, embarrassed by cries of male chauvinism are having serious second thoughts about who rules the average Canadian household.

The 1971 census form defines the husband as the head of the household, and women's liberation groups across the country are responding vehemently.

"We're very embarrassed about this," a Dominion Bureau of Statistics spokesman said. "I can assure you we'll have some very serious thoughts about this before the next census." (More census news on Page 17.)

"We don't know how we're going to change the question in such a way that we won't offend someone and still maintain continuity."

The next census, a smaller one, comes in 1976.

Meanwhile, DBS hopes women will realize the whole issue is a shortcoming on its part, and that they will co-operate in completing the form.

Wilful failure to complete the census form can cost $500, or three months in jail or both.

# Most Liquor Prices Raised, Some Drop, a Few Stay Even

Price increases and some decreases went into affect today at liquor stores throughout British Columbia.

A press release from the office of Attorney-General Leslie Peterson indicated a cabinet order covering the price changes was passed on Thursday.

**NEW METHOD**

The cabinet order also introduced a new method for setting liquor prices.

"From now on the (Liquor Control) Board itself will set the selling price of products that will be in accordance with the new formula laid down in the order-in-council which lists percentage of mark-ups for respective products," the Peterson release said.

Past practice had been for the cabinet to set specific prices for beers, wines and hard liquor.

LCB executive assistant Victor Woodland read out some of the new prices for the benefit of a reporter.

As announced earlier B.C. beer will go up 20 cents a dozen. B.C. heavy ale and stout will increase 35 cents a case.

Some imported beers are in for big increases: Heineken is up $1 a case and Tuborg is up $1.35 a case. Imported ales and stout are up about 20 cents a case.

Rye whisky priced at $5.20 will increase 20 cents, at $5.50

Continued on Page 2

# TRANSCRIPT NOTATION OPTIONAL—PARTRIDGE

University of Victoria graduates who did not have their diplomas signed by president Bruce J. Partridge and chancellor Roderick Haig-Brown will now have the option to not have this omission noted on their official transcripts.

Partridge had said in an earlier story (Page 17) that the omissions would be noted on the transcripts, which employers refer to for job applications.

"Since people raised questions, we've decided to give them an option," Partridge said. Letters will be sent to graduates concerned by the registrar.

A good by-election ain't one thet means good bye.

★ ★ ★

Best place fer mine waste is in a mine.

★ ★ ★

Wonder if some o' them grads won't want their pay cheques signed by th' boss.

# Mine Dump Bid Refused

## Ecology Guards Win Round

By DON VIPOND

William Venables, the provincial director of pollution control, has rejected an application from a mining company to discharge up to a million gallons of effluent a day into Juan de Fuca Strait near Jordan River.

Venables' office said this morning that letters advising of the decision had been mailed Monday to the company, Dison Development Ltd., and other interested parties.

The application had been opposed by Jordan River residents, conservationists, recreationists, commercial fishermen and others.

Venables was out of town today and could not be reached but James McCrossen, public relations officer in the pollution control branch, said th decision followed consideration of recommendations from two other government departments — recreation and conservation and health services and hospital insurance.

While those recommendations are confidential, the fact they are referred to specifically suggests both departments opposed the Dison application.

Venables made his decision after considering the company's case, points made by bonafide objectors and reports from his own staff.

The operation at stake was resurrection of the old Cowichan copper mine, which intermittently between 1962 and 1968 dumped mine tailings off a shoreline cliff, half a mile from the community of Jordan River.

Critics say wave and tidal action polluted nearby beaches.

Dison had proposed carrying the tailings by pipe 600 feet farther east where there were stronger currents and discharging them from an outlet just below the low-tide line.

Charles Campbell Jr., general manager of Dison, said he had received no word on the application when reached in Vancouver this morning. He declined any comment.

Dison has already spent about $500,000 in rehabilitating the mine. In an interview last month Campbell said he is against an alternative method of tailing disposal — setting ponds — because the terrain would necessitate putting them on or adjacent to B.C. Hydro right of way to the Jordan River community.

## VOTE DISTRIBUTION IN BYELECTIONS

| | |
|---|---|
| **BRANT (L 3,695)** | |
| Derek Blackburn (NDP) | 17,043 |
| Robert McIntosh (L) | 12,830 |
| Emory Knill (PC) | 9,477 |
| Alcide Hamelin (SC) | 323 |
| **CENTRAL NOVA (PC 7,221)** | |
| Elmer MacKay (PC) | 15,559 |
| Clarrie MacKinnon (L) | 11,176 |
| Allan Marchbank (NDP) | 1,940 |
| John Henderson (SC) | 698 |
| **CHAMBLY (L 16,028)** | |
| Yvon L'Heureux (L) | 16,285 |
| Emile Boudreau (NDP) | 5,175 |
| Leopols Hamel (PC) | 1,588 |
| Jean McGlynn (Ind L) | 1,060 |
| Claude Longtin (Ind) | 412 |
| **TROIS-RIVIERES (L 7,085)** | |
| Claude Lajoie (L) | 11,902 |
| Real Lemay (SC) | 10,876 |
| Therese-M. Landry (PC) | 1,711 |
| Henri-G. Grenier (Ind) | 419 |
| Joseph Thibodeau (Ind) | 157 |

★ ★ ★

# Liberals Hold Two Ridings

Times News Services

The Liberal party retained two seats and lost one to the New Democrats and the Conservatives held another in four federal byelections Monday which gave everyone something to cheer about.

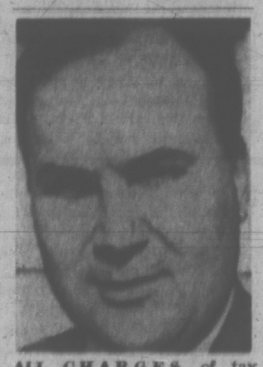

ALL CHARGES of tax evasion and falsifying income tax returns were dismissed today against Victoria lawyer-businessman David Hummel. See story on Page 17.

But the byelections gave little indication of a major trend in voter commitments in a time of harsh criticism of federal economic policies.

The Liberals retained Chambly and Trois-Rivieres in Quebec, lost Ontario's Brant riding to the NDP and managed to reduce the Conservative majority in Central Nova in Nova Scotia.

The new MPs will be: Derek Blackburn, NDP—Brant; Elmer MacKay, PC—Central Nova; Yvon L'Heureux, L—Chambly, and Claude Lajoie, L—Trois-Rivieres.

The results were not surprising and reactions from winners and losers were predictable.

**VIEWS DIFFER**

Brant had been touted by political pundits as being most representative of the national temper in relation to Prime Minister Trudeau's economic policies. The opposition parties were quick to say these policies had been rejected. The Liberals said the loss resulted from local circumstances.

Central Nova involved the personal prestige of Robert Stanfield, national Conservative leader and a former Nova Scotia premier, Mr. MacKay, his personal choice as candidate, held off an all-out Liberal assault, but his decreased majority was

Continued on Page 2

INDEX


| | Page |
|---|---|
| Births, Deaths | 23 |
| Classified | 23 - 30 |
| Comics | 21 |
| Entertainment | 21 |
| Family Section | 18 - 20 |
| Finance | 8, 9 |
| Prairie News | 21 |
| Sports | 12, 13 |
| TV, Radio | 24 |

Local News
Family Section

# Victoria Daily Times

VICTORIA, B.C., TUESDAY, JUNE 1, 1971 —PAGE 17

Second Section
Pages 17-32

**FILLING OUT FORM** for 1971 census is Jantze Devries of 4103 Carey Road. Census form has raised questions among women's liberationists, especially over the question of who is the head of the household.

## LIBERATIONISTS PROTEST:

# Census Doesn't 'Count In' Women

"June 1 is Census Day. Count Yourself in," goes the Dominion Bureau of Statistics' slogan.

Women are not counted in, women liberationists said today as they tackled the census forms.

Kathleen Ruff, president of Voice of Women, objects to the fact the forms state the head of the household is the husband, not the wife.

"The traditional concept of the man as the head is derogatory to women," said Mrs. Ruff. "The census relegates women to an inferior and subordinate role to men. Men are still regarded as the decision-makers."

Mrs. Ruff suggested that women voice their protest so that the government will make changes in the next census.

* * *

Census forms ask how many hours were spent working without pay in the operation of a family business or farm; housework is not included, however.

"If you're putting in time at your husband's office, then you're working, but if you're doing housework, then you're not," said Sharron Gray of Victoria Women's Caucus.

"All the work a woman does at home is not acknowledged. Yet they want to know whether you've got a color television. Maybe the government thinks that we sit at home and watch color TV all day."

A random telephone survey by the Times showed that Victoria housewives are not unduly concerned.

For census purposes the government does not distinguish between legal and common-law marriages, according to Vancouver census information bureau. A common-law wife and children are to be counted as wife and children of the householder.

* * *

Census questionnaires, distributed within the last 10 days to every household canvassers could find, are to be filled out today. Those who haven't received a form, will get one later and be asked to fill it out on the basis of information that is accurate for June 1.

One in every three households is expected to fill in extensive questionnaires, while others will complete short, one-sheet forms enquiring about names, birth dates, and the nature of their homes, whether owned or rented.

People living in urban centres mail the returns to the census offices of the Dominion Bureau of Statistics, postage free. Rural residents will have their returns picked up by canvassers within the next few days.

## Big Workload Delays Cool-Aid Hostel Opening

A delay in the scheduled opening of Cool-Aid's hostel project at Emmanuel Baptist Church will have transients to the city cooling their heels for a few weeks.

The hostel, scheduled to open today, will not open because of "too much work," says organizer Laurie Smith.

"June 1 seemed like a good day," he said. "We've gone about as far as we can go without getting some pros to help us."

Volunteer transients have been laboring in the past weeks, but the building still needs new wiring and plumbing to meet housing requirements before opening.

**INCREASE SEEN**

Smith said that about 30 people per night are now using the original Cool-Aid hostel on Balmoral St., but that the next few weeks will see a substantial increase.

"Last year we handled 60 regularly with no trouble," he said. "It will probably be up to that in a couple of weeks and that will give us time to get this open."

He said 28 families had offered to accommodate transients if there was an overflow.

More than one hired carpenter or plumber may be required to make the building livable in two weeks, but Smith is optimistic.

"Everything to do with Cool-Aid is volunteer," he said.

Ted Hagarty, a volunteer amateur carpenter, has offered his help. He said he has built his own home and has some carpentry knowledge.

"I though I could get things started once I get an idea what's needed," he said. "They do need a general layout, something that will tell them what to do next."

The building is large enough to sleep and feed at least 30 females and 54 males, and includes a kitchen, dining room and public theatre.

Smith said Cool-Aid will have a registered nurse on duty every night for the first time to look after incidental injuries.

# Businessman Dismissed On Tax Evasion Charges

Charges of tax evasion and falsifying income tax returns today were dismissed against Victoria lawyer-businessman David Hummel for lack of evidence.

Judge E. F. N. Robinson's decision ended a provincial court trial that started April 19 and then was adjourned May 6 for the judge to consider a dismissal motion by defence counsel John Spencer.

Hummel had been charged with evading income taxes on $120,000 and four counts of making false statements on income tax returns.

Robinson said it was the burden of the Crown to prove "mean rea" or guilty intent and he could find no evidence presented that he could construe as guilty intent.

The judge said he would find the accused "not guilty on all five counts and would dismiss all five."

Robinson said between the adjournment May 6 and today he had "examined minutely" documents and cases put forward.

More than 270 items were entered by prosecutor Robert Hutchison since the trial began in April.

●

Robinson touched on the defendant's share of the sale of shares in Park Royal Holdings Ltd. and the Red Lion Motor Hotel Ltd.

The Crown alleged that Hummel should have declared his portion of the sale as income. Much of the case surrounded the question of whether proceeds from the sale of the stocks should be classed as income or capital gain.

Robinson noted that the testimony of an income tax expert had pointed out the fine line dividing income from capital gains. The judge added that the federal White Paper on Taxation showed the present system as "borderline" or "grey areas."

Robinson also discussed the salary given to the accused's wife, car and house expenses and ventures involving Victoria private hospitals, all brought up during the trial.

"All are borderline cases," Robinson said. "In my opinion, there is no evidence of guilty intent."

Robinson said there was nothing in evidence forcing the accused to defend himself by showing it was not done with intent.

The judge said he found no evidence of shams, schemes, gimmicks or hidden documents in records and added that a tax expert testified the records were extensive and open.

Later, revenue department investigator Ken Stokes said any decision on appealing the dismissal would have to be made by the department of justice and prosecutor Hutchison.

●

He declined comment otherwise on the decision.

Hutchison noted that appeal was considered in "any case of this importance as a matter of course."

He noted the dismissal had been on "a pure point of law, not of fact, that there had been insufficient evidence of intent."

The Crown has 30 days under the Criminal Code to file notice of appeal if one is to be undertaken.

# Saanich Refuses Bid For Trailer Property

A proposal to add camper and trailer use to the Royal Oak Motel property was rejected by Saanich council at a public hearing Monday night.

The hearing was highlighted by charges from residents that the sewage disposal system on the property has not functioned properly.

Two residents said the quality of well water has deteriorated since the disposal system was put in and one of them said a test by public health officials showed the well water polluted.

* * *

A petition signed by 30 to 35 persons said drains had been opened on holding ponds for the sewage from the 32-room motel.

Peter McLaughlin, 4631 Pipeline, said the Pollution Control Board permit was issued Feb. 11, 1965, and was valid for five years.

While it expired Feb. 11, 1970, he said it was not until July 28 that re-application was made and that even to this date the PCB has not renewed the permit.

Joseph C. Isherwood, 2456 Landsowne, who applied for the trailer and camper zoning, said there is a need for such facilities, that they would be only for Easter to Thanksgiving and would be well screened.

Replying to criticism of the sewage system, he said the rezoning applications was for land use and the sewage question was another matter in which "we are controlled by the Pollution Control Board, the Metropolitan Board of Health and Saanich and I have not received any complaints."

He said the treatment plant is the "best in the city" and the pond drains were open for 1½ weeks, not a month, because of a broken line and a small slide in a dam.

* * *

"To my knowledge, effluent has never been on other properties," he said, but several residents said valves have been open longer than Isherwood said and one reported foam two feet high and "a very offensive odor."

Ald. Alan Newberry said he cannot see a trailer-campsite on a main highway at the entrance to a city.

"If they had the best sewage treatment in the world it would not change my mind on land use unless there was a detailed plan showing it well removed from the highway," he said.

## COMMENT ON SURREY ACTION:

# Welfare Cut-Off Called Illegal

It is illegal to cut off the cheque of a welfare recipient before he obtains a job as a berry picker, Mrs. Elaine Olszewski, vice-president of the Victoria Low Income Group, said today.

She was commenting on the action of the Surrey municipal council authorizing the district welfare department to stop payment of welfare cheques to employable welfare recipients because work is available as berry pickers.

"I hope the provincial welfare department doesn't endorse the action of Surrey council and try to enforce the same thing for welfare recipients in Victoria district," she said. "It is illegal."

**CONCERNED**

Welfare officials were meeting today on the matter.

Mrs. Olszewski said the accepted practice is for a welfare recipient to declare his earnings after he has got a job.

If he is not earning sufficient money, the department makes up the difference.

She also expressed concern at a statement made by Victoria welfare administrator Alex Davidison that Victoria's welfare department has for years insisted its welfare recipients apply for work at the farm labor branch of Canada Manpower during berry-picking season.

The berry-picking season on the Saanich Peninsula usually starts about June 15.

"Does he mean that welfare mothers are expected to work?" she asked. "If so, who is going to look after or pay for looking after their children?"

"We would also like to know the health standards at these berry-picking farms," she added. "Are there toilets and have pickers a place where they can wash their hands?"

She said her organization is also going to write to all farms requesting them to present their employees with some verification of pay.

"This is to protect them and the recipients," she said. "The welfare department is going to question how much money a recipient has earned. He should be given a pay slip to protect himself."

## COMMITTEE QUESTIONS SHELVING

# Report Asked on Garbage Foulup

Victoria council's public works committee today asked for a report explaining why a special garbage collection scheme for condominium apartments approved last year was shelved by the city manager.

The item arose in committee when a letter from the condominium president of Cedar Village Townhouses complained that the collection scheme was promised for October last year but never materialized.

G. A. C. Denford said in the letter the homeowners "have dutifully paid their taxes of $515 each and have struggled month after month with the inconvenience and expense of having a private contractor pick up the garbage in 23 of the homes while the city forces, with all their men and equipment, pick up one of two cans from the one remaining house each week."

**SURPRISE**

The complaint took aldermen by surprise, since they remembered approving funds for converting a collection truck for large container handling.

Ald. Harold Olafson demanded a report on the matter.

"This council approved it. Why wasn't it done? I want to know."

Ald. Clyde Savage said Denford had a "perfect right to complain" about the delay.

City engineer Jim Garnett said the approval of the equipment to handle the condominium garbage collection was held up by the city manager, who was at that time Dennis Young, now executive director of the Capital Region government.

"All this equipment was held up," Garnett said. "We couldn't buy any of it."

**DECISION CHANGED**

Garnett said, however, that condominiums would have to be treated like apartment blocks where garbage collection is concerned, because many condominiums are in block form where individual collection is impossible.

Public works chairman Ald. Hugh Ramsay accepted the motion asking for a report explaining the holdup, saying "I would think once (committee) approved it, it should come back" before the decision was changed by the administration.

When Savage called for an apology to be sent to the Cedar Hill townhouses, Olafson objected:

"The apology doesn't come from council — we approved it."

## NEW TRACK TO OPEN FRIDAY

At a ceremony Friday, June 11, at 1 p.m., B.C. Centennial Committee chairman Laurie Wallace will officially open the new all-weather track at Esquimalt Senior Secondary.

Financing of the $28,000 track was shared between students, who started raising money in 1965, Esquimalt council and Greater Victoria school board.

The track could have been completed last year, but some minor work was left undone so that it could qualify as a centennial project and be covered by the province's $1 per capita centennial grant.

## Arthur Mayse On Holidays

# Man Finds Tea Party More Fun Than Fine

A 20-year-old View Royal man who went to the Oak Bay Tea Party Sunday found things less festive in court Monday.

Timothy J. McCooey, 264 View Royal, was fined a total of $550 for impaired driving and theft under $50. He pleaded guilty.

A Saanich policeman testified the man was stopped after police received a complaint of a person taking lumber form an apartment building site about 11 p.m. Sunday.

The man was stopped on Donald a short distance from the site at Donald and Gorge. In his car he had 12-foot planks which he later admitted came from the construction site, the officer said.

McCooey had a breathalyzer reading of .14 per cent blood-alcohol content at the time.

Judge William Ostler told the accused that if he had stayed at the tea party he might have avoided trouble.

Ostler fined the man $250 for theft and another $300 on the impaired charge. He suspended McCooey's licence.

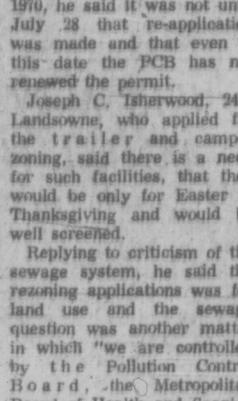

HAIG-BROWN
. . . wrong impression

# Chancellor Not Aware of Transcript Note

University of Victoria chancellor Roderick Haig-Brown said today he was not aware that the omission of his signature from the diplomas of 43 graduates would be noted on the students' official transcripts.

The 43 students had requested that the signature of university president Bruce J. Partridge not appear on the diplomas but it rusn out that Haig-Brown did not sign the diplomas but it turns out that these omissions will be noted on the transcripts of the 43 students.

Transcripts are the documents employers usually refer to for information concerning a job applicant's educational background.

Haig-Brown said in an interview from his Campbell River home that he was under the impression that leaving his signature off the graduates' diplomas would have nothing whatsoever to do with the students' transcripts.

●

"It was my understanding that this in no way affected the transcripts," he said. "I certainly did not know this."

He said he had not signed the diplomas of the students who asked that Partridge not sign because "in my opinion this was an extremely petty gesture."

"The whole thing is petty," Haig-Brown said, "and I don't want any part of it."

Before being informed of the transcript notations, Haig-Brown said that the omission of his signature from the diplomas would "not in the slightest" jeopardize the opportunities of graduates.

"I made a very careful study of this," he said. "But I might change my opinion now."

Partridge said Monday:

"Our assumption in according to the requests of the 40-odd students is that they were mature enough to know their own minds and to recognize the results and outcome of their actions."

The notation of the missing signatures was made on the transcripts because "the transcript is meant to be an academic record and it shows what happened during the student's university career," he said.

"One of the things these transcripts will show is that the diploma is unsigned," he said.

●

Minutes from the senate meeting of April 14 show that Partridge assured officials of the graduating class that any student's request that Partridge's name be left off his diploma would ge granted if the request was made in writing to the registrar by April 30. There was no further discussion on the matter at the senate meeting.

It would appear that the decision to note the omissions of signatures on graduates' diplomas was an arbitrary one by Partridge.

The transcript is an academic record, and as such, is under the exclusive jurisdiction of the senate, which through the Universities Act (1963) is empowered to handle all academic affairs.

Those 43 students whose transcripts have been noted are eligible to appeal to the senate to have the note withdrawn. Assistance in this regard can be obtained through the student steering committee care of the Student Union Building.

# B.C. News Briefs

### Robber Sentenced

VANCOUVER (CP) — Confessed jewel robber William Joyce, 40, was sentenced to 12 years in penitentiary Monday for the $70,000 robbery last Nov. 19 of Orin's Jewelers Ltd.

He was also sentenced by provincial judge John Anderson to an additional two concurrent years in jail for possession of a revolver.

Defence lawyer Leo McGrady told the court that Joyce only agreed to the robbery with another man because his life was threatened if he failed to pay a debt to a narcotics pedlar.

* * *

### Suspended Terms

BURNABY (CP) — Kenneth William Beales, 25, and his wife Lorraine, of Burnaby, who argued their religious right to keep marijuana in their home, were given suspended sentences Monday on charges of possession.

### Mayor Stays

**PRINCE GEORGE (CP) — Mayor Harold Moffatt told city council Monday he will not resign from his post after all.**

**The mayor threatened to quit last week because of continuous overspending of the civic budget.**

**In a letter to council Moffatt said he has clearly stated his position on overspending and decided that with that done, he will fulfil the remainder of his term of office.**

* * *

### Beaches Re-Opened

VANCOUVER (CP) — Sunset and English Bay beaches in the city were re-opened to swimmers Monday after a broken sewer line which dumped an undetermined amount of raw sewage into the sea on Friday was repaired. City medical health officer Dr. Gerald Bonham said the sewage had been dispersed by the tide.

* * *

### Transients' Grant

VANCOUVER (CP) — A grant of $11,351 to provide beds in private homes for travelling youths under the Vancouver home placement plan was announced Monday by federal cabinet minister Robert Stanbury.


FOLLOW THIS VICTORIA

## ENTERTAINMENT GUIDE

**BUTCHART GARDENS "SPRINGTIME SHOW" . . . ROMANTIC NIGHT LIGHTING . . . RESTAURANT . . . ENTERTAINMENT . . . Open every day 9 a.m. - 11 p.m.**

BUTCHART GARDENS "SPRINGTIME SHOW" PRESENTS A NEW LOOK. Ever changing, always lovely! New plantings, fresh blooms—every week presents a new and excitingly different Butchart Gardens. Kept continually at a peak of perfection.

Developed from an abandoned cement quarry over 66 years ago, they are now considered one of this world's most outstanding gardens. Emracing 30 acres, actually six different gardens—fabulous Sunken, Lake Garden featuring the Ross Fountains, English Rose, quaint Japanese, stately Italian, and the great Stage Show Garden.

ROMANTIC NIGHT LIGHTING. No extra charge. Every evening, dusk till 11 p.m. Entire thirty acres transformed into a fairyland of indescribable beauty, featuring the fabulous Sunken Garden and the spectacular Ross Fountains in their colorful "Ballet to the Stars." This alone is worth the price of admission.

**BUTCHART GARDENS FLORAL RESTAURANT.** Open every day 11 a.m. to 7:30 p.m. Make the most of your visit! Dine amidst the flowers. Enjoy a delicious lunch, afternoon tea or a delightful supper. Continuous coffee bar service.

BUTCHART GARDENS ENTERTAINMENT. The Butchart Buskers, zany group of clever musicians, every Saturday and Sunday, 1-3 p.m. THE BUTCHART GARDENERS, every day Monday-Friday, 1:30-3:30 p.m.

BUTCHART GARDENS seeds, gifts, camera supplies, postcards, etc., may be purchased at the Seed and Gift Shop.

TODAY . . . TONIGHT . . . Enjoy "Springtime" at its best, as presented by the gorgeous Butchart Gardens.

**ROYAL LONDON WAX MUSEUM** PRESENTS AN ALL-NEW MUSEUM. NEW LOCATION AT INNER HARBOUR OPPOSITE PARLIAMENT BUILDINGS. OVER 10,000 SQ. FT. OF DISPLAY—130 JOSEPHINE TUSSAUD LIFE SIZE WAX FIGURES DIRECT FROM LONDON, ENGLAND. 45 NEW SCENES. ENTERTAINMENT FOR THE WHOLE FAMILY. OPEN DAILY 9 A.M. TO 10 P.M., INCLUDING SUNDAYS. PHONE 388-4461.

**THE "PRINCE ALBERT" COLLECTION OF MINIATURES** on permanent display at 635 Humboldt St.—Empress Hotel. Over 10,000 exhibits to see! From "The Fields of Glory" the exciting military and historical dioramas; "Olde London Towne", 130 sq. ft. of perfect reproduction of 17th Century England; also the world's largest Enchanted Doll House (1871). Open every day, 9 a.m. to 10 p.m.

**UNDERSEA GARDENS**—IN THE CITY OF GARDENS DON'T MISS THE WORLD'S MOST BEAUTIFUL GARDEN AT THE BOTTOM OF THE SEA — UNDERSEA GARDENS IN THE INNER HARBOUR. SEE THE SCUBA DIVER SHOW IN THE WORLD'S ONLY UNDERSEA THEATRE. OPEN DAILY 9 A.M. TO 10 P.M. IN THE INNER HARBOUR.

**THE OLD FORGE**—Dining and dancing six nights a week till 2 a.m. at one of Canada's most largest and luxurious nite clubs. Enjoy the exciting music of the fabulous Brothers Forbes Strathcona Hotel, Douglas at Courtney St. Phone 383-9913.



## Brewed from the choicest hops and malt and pure spring water

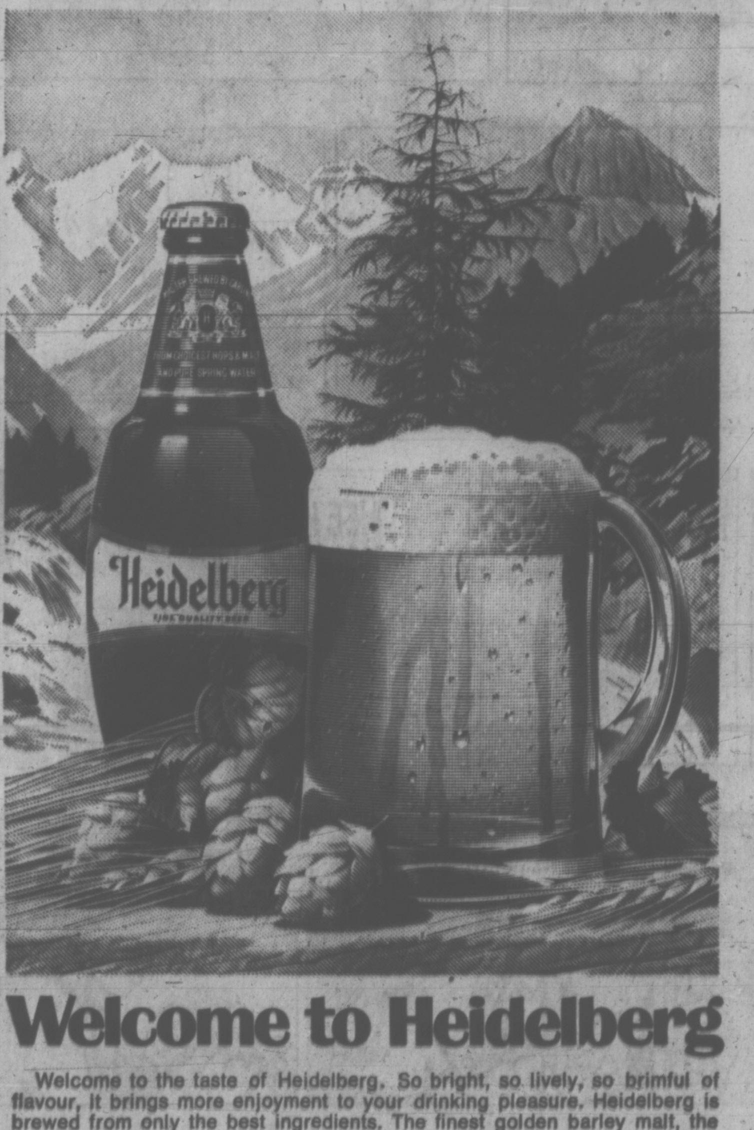


## Welcome to Heidelberg

Welcome to the taste of Heidelberg. So bright, so lively, so brimful of flavour, it brings more enjoyment to your drinking pleasure. Heidelberg is brewed from only the best ingredients. The finest golden barley malt, the choicest Canadian and high prime Hallertau hops and pure, sparkling, spring water.

Take your thirst to Heidelberg today. You'll get a happy welcome that will never wear out because every glass is as crisp and satisfying as your first.

*So much more to enjoy*

This advertisement is not published or displayed by the Liquor Control Board or by the Government of British Columbia


# Prairie News

### 'New Kind of Man'

EDMONTON (CP) — The dean of graduate studies and research at McGill University in Montreal told a weekend symposium that a new kind of man is taking over the Canadian Arctic.

Dr. M. J. Dunbar said this new type of man, who he nicknamed Homo Arcticus, represents a mixture of northern native cultures and industrial man.

Only time would tell whether Homo Arcticus would mean a "brighter dawn" or an "omen of disaster" for the Canadian North.

* * *

### Canadians 'Afraid'

CALGARY (CP) — Many Canadians are afraid of economic retaliation should the country's policies on foreign ownership be changed, Jack McClelland of Toronto says.

The national president of the Committee for an Independent Canada said however economic conditions now exist which could result in an unexpected withdrawal of United States capital without policy changes.

The massive withdrawal of U.S. capital would probably result in economic depression and chaos and unemployment, he said in an interview.

* * *

### Cave-Ins Possible

**EDMONTON (CP) — Certain buildings in the Edmonton area, including some houses, have been built over former coal mines and could be damaged by settling and cave-ins, says Dr. R. S. Taylor, a consulting geologist at the University of Alberta.**

**Dr. Taylor said in an interview there are two housing developments in particular where he wouldn't live in a house "if you gave it to me."**

* * *

### Cup Runneth Over

CAMROSE, Alta. (CP) — Delegates to the Alberta Conference of the United Church of Canada were told Monday the church faces a surplus of professional personnel for the first time in more than 40 years.

"It's an agonizing thing," said Rev. Phil Cline of Edmonton, chairman of the Alberta Settlement Committee.

The surplus had resulted in one minister having nowhere to go.

# THE WEATHER

Rain which began in the southern interior Monday evening spread unexpectedly to coastal areas overnight. The rain will continue intermittently and the cloud should persist throughout the day. Central areas are expected to have considerable sunshine today. A weakening weather system will bring cloud and a few showers to the north coast tonight. It will move inland on Wednesday with only a narrow band of cloud. Most areas will have sunshine by Wednesday afternoon. Temperatures will be a few degrees warmer.

**DOMINION PUBLIC WEATHER OFFICE**
**5 A.M. FORECASTS**
**Valid Until Midnight Wednesday**

**Greater Victoria:** Small craft warning in effect for Juan de Fuca Strait. Today, cloudy with occasional rain. A few sunny periods this afternoon. Winds brisk westerly. Wednesday, sunny with a few cloudy periods in the morning. Highs today and Wednesday about 65. Low tonight near 45.

**Lower Mainland:** Today cloudy with occasional rain. A few sunny periods this afternoon. Wednesday becoming sunny near noon. Highs today and Wednesday near 65. Lows tonight 45 to 50.

**East Vancouver Island Region:** Today, cloudy with a few sunny periods. Occasional rain in southern sections. Wednesday, mainly sunny. Highs today and Wednesday, 65 to 70. Lows tonight 40 to 45.

**North and West Vancouver Island Region:** Today and Wednesday cloudy with a few sunny periods. Highs today and Wednesday near 60. Lows tonight 40 to 45.

**TEMPERATURES YESTERDAY**

| | Max. | Min. | Prep. |
|---|---|---|---|
| Victoria | 57 | 48 | -- |
| Normal | 62 | 48 | -- |
| **ONE YEAR AGO** | | | |
| Victoria | 73 | 48 | -- |
| **ACROSS THE CONTINENT** | | | |
| St. John's | 63 | 52 | .21 |
| Halifax | 61 | 52 | .51 |
| Montreal | 65 | 38 | -- |
| Ottawa | 64 | 43 | -- |
| Toronto | 66 | 39 | -- |
| North Bay | 59 | 37 | -- |
| Churchill | 49 | 39 | -- |
| Thunder Bay | 55 | 29 | -- |
| Kenora | 68 | 43 | -- |
| Winnipeg | 70 | 35 | -- |
| Regina | 70 | 39 | -- |
| Saskatoon | 71 | 45 | -- |
| Prince Albert | 74 | 44 | -- |
| Medicine Hat | 53 | 49 | -- |
| Lethbridge | 48 | 43 | .09 |
| Calgary | 50 | 40 | .07 |
| Penticton | 69 | 49 | .05 |
| Vancouver | 62 | 52 | .05 |
| N. Westminster | 63 | 51 | .08 |
| Prince Rupert | 54 | 43 | -- |
| Prince George | 60 | 37 | .01 |
| Nanaimo | 69 | 44 | -- |
| Kamloops | 71 | 53 | .34 |
| Revelstoke | 71 | 53 | -- |
| Fort Nelson | 74 | 43 | -- |
| Peace River | 73 | 43 | -- |
| Whitehorse | 65 | 45 | -- |
| Fort St. John | 61 | 45 | -- |
| Seattle | 54 | 47 | .04 |
| Portland | 54 | 49 | .28 |
| San Francisco | 59 | 50 | -- |

U.S. temperatures: Las Vegas 75, 54; Anchorage 47, 39; Detroit 75, 50; New York 74, 57; Phoenix 89, 60; Washington 83, 59; Miami 91, 73; Honolulu 89, 73.

World temperatures: Brussels 72, 54; Rome 70, 54; Paris 72, 55; London 70, 55; Berlin 75, 54; Amsterdam 75, 52; Madrid 75, 54; Moscow 75, 50; Stockholm 82, 54; Tokyo 77, 64.

**CITY'S WEATHER RECORD**

| | |
|---|---|
| Sunshine May | 293.3 hrs. |
| Last May | 294.9 hrs. |
| Normal (30 years) | 275.0 hrs. |
| Sunshine 1971 | 751.9 hrs. |
| Last year | 897.1 hrs. |
| Normal (30 years) | 798.4 hrs. |
| Precipitation May | .59 ins. |
| Last May | .29 ins. |
| Normal (30 years) | .90 ins. |
| Precipitation 1971 | 11.36 ins. |
| Last year | 8.15 ins. |
| Normal (30 years) | 11.96 ins. |

**Sunrise, Sunset Wednesday (Pacific Daylight Time)**
Sunrise 5:16 Sunset 21:08

**TIDES AT VICTORIA HARBOUR**

| | Time H.M. | Ht. Ft. | Time H.M. | Ht. Ft. | Time H.M. | Ht. Ft. | Time H.M. | Ht. Ft. |
|---|---|---|---|---|---|---|---|---|
| 1 | 06.05 | 5.5 | 07.55 | 5.5 | 14.00 | 4.1 | 22.35 | 8.0 |
| 2 | 06.15 | 4.8 | 10.35 | 5.1 | 13.40 | 4.9 | 22.55 | 8.1 |
| 3 | 06.25 | 4.0 | 22.50 | 8.2 | | | | |
| 4 | 06.45 | 3.2 | 22.40 | 8.3 | | | | |
| 5 | 07.15 | 2.4 | 22.45 | 8.5 | | | | |
| 6 | 07.35 | 1.7 | 22.50 | 8.8 | | | | |
| 7 | 08.10 | 1.1 | 23.00 | 9.1 | | | | |

**TIDES AT FULFORD HARBOUR**

| | Time H.M. | Ht. Ft. | Time H.M. | Ht. Ft. | Time H.M. | Ht. Ft. | Time H.M. | Ht. Ft. |
|---|---|---|---|---|---|---|---|---|
| 1 | 07.05 | 6.3 | 10.50 | 6.7 | 16.00 | 5.2 | 23.55 | 10.7 |
| 2 | 07.30 | 5.3 | 13.00 | 7.0 | 16.50 | 6.4 | | |
| 3 | 00.15 | 10.5 | 07.45 | 4.5 | 15.10 | 7.8 | 17.55 | 7.5 |
| 4 | 00.40 | 10.3 | 08.10 | 3.6 | 16.25 | 8.8 | 19.10 | 8.5 |
| 5 | 00.40 | 10.2 | 08.35 | 2.8 | 17.05 | 9.7 | 20.30 | 9.1 |
| 6 | 01.15 | 10.1 | 09.00 | 2.1 | 17.45 | 10.3 | 21.35 | 9.6 |
| 7 | 01.35 | 10.2 | 09.35 | 1.6 | 18.25 | 10.8 | 22.25 | 9.8 |

## Cash on Sale At 20% Off

BAY SHORE, N.Y. (AP)— Cash — $10,000 of it — was on sale at a 20-per-cent discount in a shopping centre here.

The South Mall Merchants Association figured that was a better idea than hiring a celebrity to publicize the centre.

"It would have cost us $2,000 to hire a name personality," said an association spokesman. "So instead we decided to spend the same amount selling cut-rate cash."

More than 1,000 persons agreed and stood in a lineup that started forming at 5 p.m. Friday for the 11 a.m. Saturday "sale." When an armored car rolled up filled with assorted bills, the first-comers got a $100 bill in exchange for $80.

Students Thomas Cusano, 19, and William Harrigan, 17, first in line after the 18-hour wait, made a $20 profit each on an $80 "purchase" and said they'd use the money for a summer trip to Canada.

Thirty-five $100 bills were "sold," followed by 50 $50s, 75 $20s, 100 $10s, 100 $5s, and 1,000 $1s.


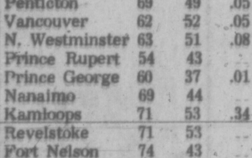

**Deep Cove Chalet**
Buffet Luncheons and Dinners
Receptions and Banquets
For Information
Phone 656-3541
Closed Mon. and Tues.

**FOOD**
**Chef Anthony's**
SPECIALTY RESTAURANT
serves delicious
FOOD
with a difference
Italian-Canadienne Cuisine
Dining and Dancing Nightly
Friday and Saturday featuring
COMBO DENONI
Mon. thru Thurs. featuring IRIS "Our Girl from Tel Aviv" with song stylings by BETTY O WADE. Mon. thru Thurs. 12 noon 'til 10 p.m., Fri. and Sat. 12 noon 'til 12 p.m. Sunday 4 p.m. 'til 10 p.m.
Please Reserve for Fri. and Sat. 382-4122
Minimum Two-Course Meal $1.
812 Cook Street


# Oak Bay Wants to End 'Honkey-Tonk' Tea Bash

Concern that the Oak Bay Tea Party was becoming too "honky-tonk" was expressed by Oak Bay council Monday.

Ald. Brian Smith, while applauding the board of trade's efforts, said he was concerned about the commercial aspects of the midway at Willows Park.

He was supported by Ald. John Goult, who said, "This is not a carnival place. We do have a responsibility for younger children. I would hate to see this thing become honky-tonk."

Council agreed that more rides should be geared toward younger children rather than the concentration on teenagers as it was this year.

**FUNDS DENIED**

A request from the University of Victoria's sailing team for a grant toward expenses to cover racing in the North American Collegiate Championships at Annapolis, Maryland, was denied and the request raised criticism from council.

Written by Grant Davis, one of the team members, the letter asked for $100 or whatever the council felt it should give. He said the amount needed was $785.

Ald. Douglas Watts noted that the university "had all sorts of money to spend on all sorts of things— why not sailing?"

Mayor Frances Elford felt that the university's Alma Mater Society would be well able to provide the funds.

Other members of the team are Louise Anstey, Lynne Hilsden and Bruce Duncan.

The council decided to appoint the municipal assessor, Colin Wyatt, as its representative on a committee, formed by the Capital Regional District, to supervise application of the geocoding reference system to local property records.

A request received from the Victoria Society for Autistic Children for assistance in raising $2,500 needed for special classes until September will be referred to the Intermunicipal Committee which meets today.

First, second and third readings were passed on a bylaw that will raise the mayor's salary from $3,600 to $5,400. The aldermen's salary will remain at $1,800.

## Non-Status Slate Named

Campbell McDonald was elected president at the first meeting of the Victoria branch of the B.C. Association for Non-Status Indians Sunday.

Non-status Indians are children of white fathers and Indian mothers, Indian women who marry white men, or Indian people who voluntarily give up their Indian rights.

Twelve people came to the local chapter's organizational meeting.

Kitty Maracle, secretary of the BCANSI, told the Victoria members about the structure of the association and some of the aims it is trying to accomplish.

The next meeting of the local will be held June 20, at 1 p.m. at the McDonald residence, 4407 Wilkinson Rd.

## CAPITAL SCENE

United Nations Association in Canada, Victoria branch, Thursday at 8 p.m. in room 112 of the Provincial Museum for its annual general meeting. The nomination committee will recommend the 1971-72 slate of officers.

The Canadian Railway Pensioners, Friday, 2 p.m., in St. John Amublance Hall, 941 Pandora.

The World Federalists of Canada will hear Kenneth K. Kirkpatrick speak on Tuesday, June 15, at 8 p.m. in Bank School, 1500 Bank Street. Kirkpatrick, director of Peace Education for the American Friend Service Committee, recently toured North and South Vietnam. His topic will be Indochina: What are the Prospects for Peace?


**CRYSTAL GARDEN**
PUBLIC SWIMMING WEDNESDAY
12:00 - 1:00—Adults
1:00 - 4:15—Public
8:00 - 9:30—Adults Only

NIGHT ON THE TOWN AT
**McPherson**
SEAFOOD AND STEAKHOUSE
Have dinner before the show and get the best seats in the house for the Centennial Showcase.
**B.C. DRAMA FESTIVAL FINALS**
SPECIAL RATES—THIS WEEK ONLY
Steak dinner and show 5.95
Seafood dinner and show 5.50
RESERVATIONS 388-4741

**GEM** Theatre Sidney
Allen Funt's "What Do You Say to a Naked Lady?"
COLOR by DeLuxe
United Artists
Warning: Documentary with nudity and sex.
TONIGHT at 7:45 p.m.

DO NOT MISS
ENDS WEDNESDAY
**HOTEL**
TECHNICOLOR® FROM WARNER BROS.
ARTHUR HAILEY'S GREAT NOVEL SPLITS THE SCREEN WITH SUSPENSE . . . IT'S GREAT ENTERTAINMENT.
ROD TAYLOR
CATHERINE SPAAK
KARL MALDEN
MELVYN DOUGLAS
Evenings 7:00 and 9:05
Closed On Sundays
OAK BAY 2184 OAK BAY AVE.
598-2213
Adults 1.50
Students 1.00
G.A. .75
Children .50

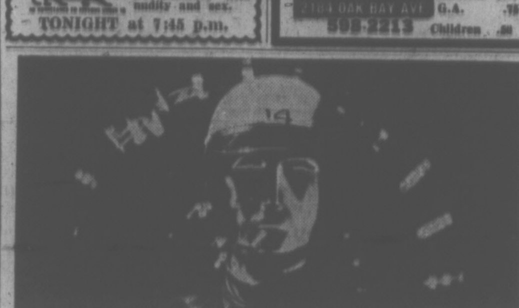

Visit the future where love is the ultimate crime.
**THX 1138**
Fox CINEMA
QUADRA AT HILLSIDE - 383-3370
Nightly, 7 and 9

2 TERRIFIC ACTION THRILLERS
THE SAGA OF 'PRETTY-BOY' FLOYD
FABIAN FORTE
JOCELYN LANE
ASTRID WARNER
ADAM ROARKE
**PRETTY BOY**
COLOR AN AMERICAN INTERNATIONAL PICTURE
DOWN A HELL-RUN OF HATE rode the . . .
**ANGEL UNCHAINED**
COLOR
Adult Entertainment
EVENINGS
Pretty Boy at 7:00 & 10:05
Angel at 8:30
**Coronet**

LAST 2 DAYS
a ROBERT WISE production
**the ANDROMEDA STRAIN**
ARTHUR HILL DAVID WAYNE
ODEON 2
780 YATES STREET
383-0513
Doors, Daily 1:15 p.m.
Shows Continuously:
1:30 - 4:00 - 6:30 - 9:00

WINNER OF 8 ACADEMY AWARDS
**PATTON**
Including BEST PICTURE ● BEST ACTOR
Warning: Much Swearing and coarse language, B.C. Director
GOLDEN AGE 50¢
ODEON 1
780 YATES STREET
LAST 2 DAYS
Tonight: Doors 7:30
One Show Only, 8 p.m.

Tonight: Doors 6:30
Shows 6:50 and 9:00
LAST 2 DAYS
Adult Entertainment
"Warning: — Much swearing and coarse language."
—B.C. Director
HAIDA
808 YATES ST.
**The Great White Hope**
Starring James Earl Jones, Jane Alexander

MOVIE GUIDE
famous players theatres famous players theatres famous players theatres famous pla
JOE NAMATH
ANN-MARGRET
Loving, brawling and bustin' it up in
**C.C. AND COMPANY**
"Warning—Swearing, coarse language and brutality."—B.C. Director
Color by Movielab
CAPITOL
805 YATES—384-6811
Doors Today—6:30
Feature—7:30 - 9:30 p.m.
Wednesday—1:20 - 3:20 - 5:20 - 7:20 - 9:20

. . . designed for laughter
**THE STATUE**
Showing at 2 Theatres
Adult Ent. Only
DAVID NIVEN · VIRNA LISI · ROBERT VAUGHN in "THE STATUE"
ROYAL
805 BROUGHTON—383-9711
Doors 1 p.m. Feature at: 1:15, 3:15, 5:15, 7:15, 9:15
Last Comp. Show: 8:50

Extra at Drive-In Only "TILL DEATH DO US PART"
TILLICUM Drive-In
BURNSIDE AT TILLICUM—382-7811
Gates 8:15 p.m.
Show at 9:00 p.m.

# TORONTO MARKET TRADING

In addition to Canadian Press stock reports, bond and mutual fund prices, market quotations also are supplied by the following firms or agencies: Investment Dealers' Association of Canada, Richardson Securities, Pitfield, Mackay, Ross and Co., Royal Bank of Canada, Pemberton Securities, A. E. Ames and Co., Annett Mackay Ltd. and Vancouver Stock Exchange.

TORONTO CLOSING STOCKS
Distributed by CP
Toronto Stock Exchange—June 1

Complete tabulation of Tuesday transactions. Quotations in cents unless marked $. z—Odd lot, xd—Ex-dividend, xr—Ex-rights, xw — Ex-warrants. Net change is from previous board-lot closing sale.

## INDUSTRIALS

| Stock | Sales | High | Low | Close | Net Ch'ge |
|---|---|---|---|---|---|
| **A—B** | | | | | |
| Abel Black | 9980 | 420 | 400 | 415 | +20 |
| Abitibi | 24353 | $6⅞ | 6¾ | 6¾ | |
| Abitibi 7½p | 150 | $48½ | 48½ | 48½ | + ¼ |
| Acres Ltd | 1375 | $11⅝ | 11½ | 11⅝ | + ⅛ |
| Acres A pr | 383 | $38¾ | 38½ | 38½ | — ⅛ |
| Acres wt | 440 | 300 | 300 | 300 | |
| A.G.F.M | 139 | $6⅛ | 6⅛ | 6⅛ | + ½ |
| Agra Ind | 200 | $8 | 8 | 8 | |
| Alt Gas | 15367 | $46⅞ | 46⅛ | 46⅞ | + ¼ |
| Alta Gas p | 220 | $75 | 74½ | 75 | |
| Alcan | 6210 | $23⅜ | 23⅛ | 23⅜ | + ⅛ |
| Alcan pr | 60 | $26⅞ | 26⅞ | 26⅞ | |
| Algo Cent | 310 | $9⅛ | 9½ | 9½ | |
| Algoma St | 128 | $13¾ | 13⅝ | 13⅝ | + ⅛ |
| Algon | 300 | 300 | 300 | 300 | +20 |
| Allarco Dv | 100 | $7¼ | 7¼ | 7¼ | |
| Alumin pr | 25 | $17½ | 17½ | 17½ | |
| Anglo-cn | z10 | 450 | 450 | 450 | |
| Anglo-c pr | 250 | $14¼ | 14¼ | 14¼ | — ⅛ |
| Ang CT 4½ | 125 | $29⅝ | 29½ | 29½ | |
| Ang CT 315 | 100 | $43½ | 43½ | 43½ | — ½ |
| Anthes C p | z20 | $71 | 71 | 71 | |
| Aquitaine | 3806 | $26 | 25½ | 25⅝ | + ¼ |
| Argus | 457 | $13 | 13 | 13 | + ⅛ |
| Argus B pr | z10 | $32½ | 32½ | 32½ | |
| Argus C pr | 2075 | $8½ | 8¼ | 8¼ | — ½ |
| Asbestos | 300 | $35½ | 35⅛ | 35⅛ | + ⅛ |
| Atco Ind | 575 | $7½ | 7¼ | 7¼ | — ¼ |
| Atl Sugar | 430 | $7½ | 7½ | 7½ | |
| Atl Sug A | 100 | $13½ | 13¼ | 13¼ | — ⅜ |
| Atl Sug w | 700 | 170 | 170 | 170 | — 5 |
| Auto El | 300 | 465 | 460 | 460 | — 5 |
| Bahama | 2500 | 20 | 20 | 20 | |
| Bank N S | 3575 | $25¼ | 25⅛ | 25⅛ | — ⅛ |
| B Cdn Nat | 100 | $13 | 13 | 13 | + ¼ |
| Barbr-Ell | 150 | $14 | 14 | 14 | |
| Barfaco | 125 | $5¾ | 5¾ | 5¾ | |
| Beavr Eng | 825 | $7¾ | 7½ | 7½ | — ¼ |
| Beaver L | 250 | $14 | 14 | 14 | |
| Belding L | 100 | 49 | 9 | 9 | + ½ |
| Beldng w | 1800 | 195 | 170 | 195 | +40 |
| Bell Canad | 4307 | $46⅞ | 46⅝ | 46⅞ | |
| Bell A pr | 402 | $52¾ | 52 | 52¾ | + 1 |
| Block B | 10745 | 450 | 430 | 450 | +20 |
| Bombrder | 180 | $12¼ | 12¼ | 12¼ | + ¼ |
| Bovis Cor | 1600 | 210 | 205 | 210 | +10 |
| Bow Valy | 4680 | $20⅛ | 19¾ | 20⅛ | + 1 |
| Bramalea | 2690 | 420 | 405 | 410 | + 5 |
| Bramal w | 300 | 265 | 260 | 260 | |
| Brscn | 10576 | $18 | 17¾ | 18 | + ¼ |
| Brdg Tnk p | 75 | $27¼ | 27 | 27 | — 2 |
| Br Am Bnk | 100 | $15 | 15 | 15 | |
| BC Forest | 125 | $20 | 20 | 20 | |
| BC Sugar | 635 | $19½ | 19¼ | 19½ | |
| BC Phone | 41 | $63½ | 63½ | 63½ | —1¼ |
| BCPh 4¾ p | 35 | $66 | 66 | 66 | +1½ |
| BCPh 5¾ p | 25 | $86 | 86 | 86 | |
| BCPh 6.80 | 175 | $26¼ | 26 | 26 | — ½ |
| Brinco | 2450 | $6 | 5⅞ | 6 | + ¼ |
| Budd Auto | 165 | $6¾ | 6¾ | 6¾ | — ⅛ |
| Burns Fds | 700 | $12⅞ | 12¾ | 12¾ | — ⅛ |
| Burrard | 450 | $5⅜ | 5⅜ | 5⅜ | — ⅜ |
| **C—E** | | | | | |
| Cad Dev | 725 | $8¼ | 8¼ | 8¼ | — ⅛ |
| CAE Ind | 2445 | 475 | 470 | 470 | — 5 |
| Calgary P | 1105 | $27¼ | 27⅛ | 27¼ | + ⅛ |
| Calgy 540 p | 10 | $100 | 100 | 100 | — ½ |
| Campeau | 1905 | 410 | 390 | 400 | |
| CD Sugar | 455 | $33 | 33 | 33 | + ¾ |
| Can Cem L | 131 | $41½ | 41½ | 41½ | |
| Can Malt | 450 | $22¾ | 22⅝ | 22¾ | — ¼ |
| C Nor West | 600 | 200 | 200 | 200 | |
| C Packrs | 1525 | $20¾ | 20¾ | 20¾ | — ¼ |
| Can Perm | 1120 | $14 | 14 | 14 | + ¼ |
| CSL | 60 | $32½ | 32½ | 32½ | — ¼ |
| CSL pr | z100 | 440 | 440 | 440 | |
| Cdn Brew | 3260 | $7 | 6⅞ | 7 | |
| C Brew Ap | 445 | $31¼ | 29½ | 31¼ | +2⅛ |
| C Brew Bp | 152 | $37¾ | 36½ | 37¾ | + ⅛ |
| C Cablesy | 1790 | $11⅛ | 11⅛ | 11⅛ | + ½ |
| C Cable w | 145 | 150 | 150 | 150 | |
| Cdn Can A | 235 | $5¼ | 5¼ | 5¼ | |
| C Curtis | 600 | 83 | 83 | 83 | — 2 |
| C Equity | 100 | $10¾ | 10¾ | 10¾ | + ⅛ |
| CGE pr | 290 | $26 | 26 | 26 | + ¼ |
| C Goldie | 600 | $5 | 5 | 5 | |
| C Hydro | 600 | $16¼ | 16⅛ | 16¼ | |
| C Imp Bank | 4562 | $23¾ | 23½ | 23½ | |
| CGOL | 15440 | $11½ | 11⅛ | 11½ | + ¼ |
| C Ind Gas p | 200 | $26½ | 26½ | 26½ | |
| CIL | 1070 | $12⅝ | 12½ | 12½ | + ⅛ |
| C Intrurb p | 310 | $8⅞ | 8⅞ | 8⅞ | + ⅛ |
| C Marconi | 100 | 340 | 340 | 340 | — 5 |
| CP Inve pr | 1500 | $22½ | 22 | 22½ | + ½ |
| CP Inve w | 4460 | 330 | 325 | 330 | + 5 |
| CPR | 2604 | $64⅛ | 64 | 64⅛ | |
| CPR $3 pr | 3800 | $11⅛ | 11 | 11⅛ | + ⅛ |
| CPR UK p | 200 | $9⅛ | 9⅛ | 9⅛ | + ⅛ |
| Cdn Salt | 400 | $16 | 16 | 16 | |
| Cdn Tire | 1270 | $36 | 35 | 36 | + ⅞ |
| Cdn Tire A | 3908 | $35⅜ | 34¾ | 35⅜ | + ⅝ |
| C Util w | 110 | 785 | 785 | 785 | +10 |
| CWN Gas | 175 | $17 | 17 | 17 | + ⅛ |
| CWN G 4 pr | 225 | $11 | 10⅞ | 10⅞ | |
| Canron | 300 | $17⅞ | 17¾ | 17¾ | |
| Capit Div | 4000 | 90 | 89 | 89 | + 1 |
| Cara | 350 | $6½ | 6½ | 6½ | |
| Carrier JD | 100 | $6 | 6 | 6 | + ¼ |
| Carrier w | 100 | 345 | 345 | 345 | +40 |
| Cassidy L | 200 | 480 | 480 | 480 | + 5 |
| Cassidy A p | 200 | $8½ | 8½ | 8½ | — ½ |
| CDRH Ltd | 600 | $5⅛ | 5⅛ | 5⅛ | |
| Chemcell | 525 | $5¼ | 5 | 5¼ | +50 |
| Chem 175 p | 136 | $19¾ | 19¾ | 19¾ | |
| Chrysler | 809 | $29⅝ | 29½ | 29⅝ | + ⅛ |
| CHUM B | 1590 | $6⅜ | 6⅛ | 6⅜ | + ⅛ |
| Codville A | 200 | 295 | 295 | 295 | + 5 |
| Columbia | 200 | 450 | 450 | 450 | |
| Columbi p | 345 | $14 | 13¾ | 14 | + ¼ |
| Cominco | 3660 | $21¾ | 21½ | 21¾ | |
| C Holiday I | 2600 | $11⅛ | 11⅛ | 11⅛ | |
| Compro | 100 | 265 | 265 | 265 | |
| Computel | 5200 | $5⅝ | 5⅛ | 5⅝ | + ⅛ |
| Comtech | 800 | 215 | 215 | 215 | + 5 |
| Con Bath | 859 | $9½ | 9½ | 9½ | |
| Con Bath p | 2125 | $12 | 12 | 12 | + ⅛ |
| Con Bldg | 550 | 140 | 135 | 135 | + 5 |
| Con Textile | 600 | $6¼ | 6¼ | 6¼ | |
| Con Distrb | 100 | $22⅜ | 22⅜ | 22⅜ | |
| Cons Gas | 4720 | $20 | 19⅞ | 20 | + ⅛ |
| Con Gas B | 145 | $86⅛ | 86½ | 86⅛ | |
| Control F | 450 | 235 | 225 | 235 | + 5 |
| Corby vt | 150 | $22½ | 22½ | 22½ | |
| Cornat Ind | 300 | 135 | 135 | 135 | |
| Corp Food | 900 | $7¼ | 7 | 7¼ | + ¼ |
| Costain R | 700 | $7½ | 7½ | 7½ | |
| Crestbrk | 1420 | $5 | 5 | 5 | — ⅛ |
| Crwn Life | 100 | $26¼ | 26¼ | 26¼ | + ⅛ |
| Crush Intl | 1025 | $19⅛ | 19 | 19⅛ | + ⅛ |
| Cygnus A | 3330 | $5¼ | 5 | 5 | |
| Cygnus B | 1800 | $6¼ | 6 | 6¼ | + ¼ |
| Distil Seag | 320 | $53 | 53 | 53 | — ⅛ |
| Dome Pete | 134 | $93⅜ | 93⅜ | 93⅜ | +1⅛ |
| D Bridge | 740 | $24⅝ | 24⅝ | 24⅝ | — ⅛ |
| D Citrus | 420 | $7¼ | 6⅞ | 6⅞ | — ⅛ |
| Dofasco | 1481 | $24⅝ | 24¼ | 24½ | + ⅛ |
| Dom Glass | 550 | $13 | 13 | 13 | — ¼ |
| D Lime w | 1100 | 100 | 100 | 100 | |
| Dom Store | 1295 | $11⅛ | 11⅛ | 11⅛ | — ⅛ |
| Domtar | 5935 | $13 | 12⅞ | 13 | + ⅛ |
| D Textile | 400 | $17 | 17 | 17 | + ⅛ |
| Dunlee M | 200 | $7 | 7 | 7 | |
| Douglas L | 100 | 240 | 240 | 240 | +10 |
| Dupont | 280 | $15 | 14¾ | 15 | + ⅛ |
| Dylex Dv | 325 | $6½ | 6½ | 6½ | + ⅛ |
| Dylex D A | 825 | $6½ | 6½ | 6½ | + ⅛ |
| Econ Inv | 215 | $13⅛ | 13⅛ | 13⅛ | |
| Eddy Mtch | 250 | $13½ | 13¼ | 13¼ | |
| E-L Fin | 1776 | $7⅛ | 7 | 7 | — ⅛ |
| E-L Fin w | 544 | 290 | 290 | 290 | +20 |
| Electro ltd | 590 | $33 | 32¾ | 33 | + ½ |
| Electro p | 50 | $74 | 74 | 74 | — 1 |
| Erie D | 200 | $7 | 6⅞ | 7 | |
| **F—J** | | | | | |
| Falcon | 1052 | $123 | 121¾ | 122¼ | + ⅛ |
| Fanny | 325 | $15 | 15 | 15 | —1¼ |
| Fed Grain | 200 | $7 | 7 | 7 | |
| Finning T | 100 | $14 | 14 | 14 | |
| Fleet Mfg | 200 | 110 | 110 | 110 | — 5 |
| Ford Cnda | 25 | $88 | 88 | 88 | |
| F Seasons | 100 | $11⅛ | 11⅛ | 11⅛ | — ⅛ |
| FPE Pion | 250 | $19⅛ | 19⅛ | 19⅛ | |
| FPE Pn pr | 225 | $80 | 80 | 80 | |
| Fraser | 450 | $17 | 16¾ | 17 | + ½ |
| Galt Ml Irn | 2000 | $7½ | 7½ | 7½ | — ¼ |
| Gaz Metr | 1546 | $6 | 6 | 6 | |
| Gaz M 63w | 100 | 225 | 225 | 225 | |
| Gdn Mang | 460 | $6⅞ | 6⅞ | 6⅞ | + ¼ |
| Gen Baker | 300 | 360 | 360 | 360 | —15 |
| Gen Distrb | 3425 | $16⅛ | 15⅞ | 16⅛ | + ⅛ |
| G Dynam | 200 | $28⅛ | 28⅛ | 28⅛ | |
| GMC | 435 | $84½ | 83¾ | 84½ | +1½ |
| Genstar L | 1045 | $11¼ | 11¼ | 11¼ | |
| Glengair | 1000 | 220 | 215 | 215 | |
| Gleng B p | 675 | 335 | 335 | 335 | + 5 |
| Gleng A w | 700 | 90 | 90 | 90 | — 5 |
| Godyear p | 50 | $33 | 33 | 33 | + ⅛ |
| Graft G | 950 | $16 | 15⅞ | 16 | |
| GL Paper | 570 | $17 | 17 | 17 | + ½ |
| GL Power | 400 | $19⅞ | 19¾ | 19⅞ | + ⅛ |
| GN Capital | 1500 | $8⅛ | 8 | 8⅛ | |
| Gt Wind | 10100 | $6¼ | 6 | 6¼ | + ⅛ |
| Gt W Life | 50 | $44 | 44 | 44 | + ⅛ |
| Greyhnd | 1275 | $14⅝ | 14½ | 14⅝ | |
| GSW Cl A | 500 | $7⅞ | 7⅞ | 7⅞ | — ⅛ |
| GSW Cl B | 200 | $8 | 8 | 8 | + ¼ |
| GSW E pr | 24 | $69⅛ | 69⅛ | 69⅛ | |
| Guar Trst | 1175 | $10½ | 10½ | 10½ | |
| Gulf Can | 2843 | $23 | 22⅞ | 22⅞ | |
| Halifax D | 1000 | 125 | 125 | 125 | — 5 |
| H Group | 756 | $17⅛ | 17 | 17⅛ | + ⅛ |
| Hand Chm | 125 | $6⅞ | 6⅞ | 6⅞ | |
| Hardee | 3775 | 115 | 110 | 115 | + 5 |
| Hard Carp | z3 | $13⅞ | 13⅞ | 13⅞ | |
| Hard Crp A | 200 | $12¼ | 12¼ | 12¼ | |
| Harlequin | 4700 | 350 | 340 | 350 | +10 |
| Harris J S | 2100 | 335 | 330 | 330 | |
| Harveys F | 1250 | 86 | 85 | 86 | + 1 |
| HWood A | 200 | 200 | 200 | 200 | +25 |
| Hawker S | 3087 | 325 | 315 | 320 | + 5 |
| Hawker pr | 75 | $68 | 68 | 68 | — 2 |
| Hays Dna | 150 | $10⅛ | 10⅛ | 10⅛ | — ⅛ |
| Home A | 9155 | $31⅜ | 30¾ | 31 | + ⅜ |
| Home B | 973 | $30 | 30 | 30 | + ¼ |
| Horne Pit | 770 | 215 | 210 | 215 | |
| H Bramor | 110 | 310 | 310 | 310 | + 5 |
| H Bay Co | 3750 | $17 | 16⅞ | 17 | |
| HB Oil Gas | 442 | $45 | 45 | 45 | + ⅛ |
| HB Oil G pr | 30 | $55⅛ | 55⅛ | 55⅛ | — ⅛ |
| Hunter D | 1000 | $12⅛ | 12 | 12 | — ⅛ |
| Huron Erl | 724 | $21⅛ | 20⅞ | 21⅛ | + ⅛ |
| Husky Oil | 5850 | $15⅝ | 15⅜ | 15½ | |
| Husky A pr | 35 | $45 | 45 | 45 | |
| Husky B pr | 25 | $44⅛ | 44⅛ | 44⅛ | — ⅛ |
| Husky D w | 1100 | 735 | 725 | 730 | — 5 |
| IAC | 2150 | $17⅝ | 17⅜ | 17½ | + ½ |
| IAC 4½ p | 50 | $69¼ | 69 | 69¼ | + ¼ |
| IAC w | 2610 | 700 | 675 | 700 | +15 |
| Imasco | 585 | $19¾ | 19 | 19¾ | |
| Imp Gen | 500 | 420 | 410 | 410 | |
| Imp Gen w | 650 | 130 | 125 | 130 | +15 |
| Imp Life | 25 | $151½ | 150 | 151½ | + ½ |
| Imp Oil | 8896 | $22¾ | 22½ | 22⅝ | |
| Income Di | 250 | $6⅞ | 6⅞ | 6⅞ | |
| Indusmin | 100 | $12 | 12 | 12 | + ¼ |
| Ind Adhes | 250 | $14 | 14 | 14 | |
| Inland Gas | 6290 | $12¼ | 11¾ | 12¼ | + ⅜ |
| Inland G p | 200 | $15¼ | 15 | 15¼ | + ⅛ |
| In G r | 41700 | 23 | 18 | 23 | + 4 |
| Inter-City | 150 | $13⅝ | 13⅝ | 13⅝ | |
| Intr Cty w | 1200 | 625 | 625 | 625 | |
| Intrmetco | 220 | 240 | 240 | 240 | |
| IBM | 247 | $335 | 325 | 328½ | +2½ |
| IMC | 260 | $19½ | 19 | 19½ | |
| I Nickel | 25716 | $38½ | 38 | 38 | — ⅜ |
| Int Util | 6950 | $43¼ | 42¾ | 43¼ | + ⅜ |
| I Util A | 10400 | $48 | 47⅞ | 48 | |
| Intpr Pipe | 3035 | $26⅞ | 26⅝ | 26⅝ | |
| Int Pipe w | 2250 | $12 | 11⅞ | 12 | + ⅛ |
| Intpr Steel | 1100 | $7⅛ | 7 | 7 | — ⅛ |
| Inv Grp A | 480 | $8⅛ | 8 | 8 | + ⅛ |
| Inv Grp 5 p | 200 | $20 | 20 | 20 | — ½ |
| In Ovrseas | 210 | 200 | 200 | 200 | |
| IOS Ltd | 15260 | 51 | 51 | 51 | + 1 |
| Irwin Toy | 745 | $13½ | 13⅜ | 13½ | |
| ITL Ind | 250 | $5⅝ | 5⅝ | 5⅝ | |
| Ivaco Ind | 200 | $13½ | 13½ | 13½ | |
| Jefferson | 2500 | $11⅛ | 10⅞ | 11 | + ⅛ |
| Jockey C | 2418 | 470 | 450 | 470 | +20 |
| Jockey A p | 300 | $8⅜ | 8¼ | 8¼ | — ⅛ |
| **K—N** | | | | | |
| Kaiser Re | 2150 | $6⅞ | 6⅝ | 6⅝ | + ⅛ |
| Kaps Tr | 11495 | $8½ | 7¼ | 7⅜ | —1⅛ |
| Keeprite P | 100 | $13 | 13 | 13 | — ⅜ |
| Kelly D A | z50 | $5⅛ | 5⅛ | 5⅛ | |
| Koffler | 1000 | $14⅝ | 14 | 14⅝ | + ⅝ |
| Labatt | 3892 | $23¼ | 23⅛ | 23⅛ | |
| Labatt pr | 200 | $24⅝ | 24⅝ | 24⅝ | — ⅛ |
| Laidlaw M | 1000 | $12½ | 12½ | 12½ | — ⅛ |
| Lallaw A p | 300 | $12⅝ | 12⅝ | 12⅝ | — 1 |
| LOnt Cem | 250 | 245 | 245 | 245 | +10 |
| Laura Sec | 800 | $9⅛ | 9 | 9 | — ⅛ |
| Lau Fin | 850 | $8⅞ | 8⅞ | 8⅞ | — ⅛ |
| Lau Fn 140 | 250 | $19⅛ | 19⅛ | 19⅛ | |
| Tau F 2.00 | 250 | $25½ | 25⅜ | 25⅜ | + ⅛ |
| Leigh Inst | 1001 | $8 | 7⅞ | 7⅞ | + ⅛ |
| Leons Frn | 1000 | $6⅞ | 6¾ | 6⅞ | + ⅛ |
| Levy | 100 | $11⅞ | 11⅞ | 11⅞ | — ⅛ |
| Life Inv w | z25 | 100 | 100 | 100 | |
| Livingsto | 760 | $7⅛ | 6¾ | 6¾ | |
| Living w | 300 | 410 | 410 | 410 | — 5 |
| Lob Co A | 625 | $5⅛ | 5 | 5⅛ | + ⅛ |
| Lob Co B | 2435 | $5⅛ | 5 | 5⅛ | + ⅛ |
| Lob Co pr | 425 | $31 | 31 | 31 | — ⅛ |
| Lob G B pr | 100 | $20⅞ | 20⅞ | 20⅞ | — ⅜ |
| Loeb M | 450 | 380 | 380 | 380 | — 5 |
| Logistec C | 1200 | $8⅛ | 8 | 8 | + ⅛ |
| Maclarn A | 204 | $17¼ | 17¼ | 17¼ | |
| Maclarn B | 204 | $19¼ | 19¼ | 19¼ | |
| M Hntr | 16160 | $14 | 13¾ | 13¾ | — ¼ |
| MH Cable | 710 | $5⅞ | 5⅞ | 5⅞ | |
| MB Ltd | 3695 | $24¼ | 23¾ | 24 | + ¼ |
| Magna El | 900 | 320 | 305 | 320 | |
| Magnason | 900 | $8⅞ | 8¾ | 8¾ | — ¼ |
| Magnetics | 500 | 110 | 105 | 110 | |
| Major H D | 500 | 175 | 175 | 175 | |
| Manoir In | 500 | 125 | 125 | 125 | |
| M Lf Mills | 100 | $15⅛ | 15⅛ | 15⅛ | |
| Maritime | 273 | $21 | 20½ | 21 | + ½ |
| Markboro | 250 | $5⅝ | 5½ | 5⅝ | — ¼ |
| Markbro w | 1500 | 180 | 170 | 180 | + 5 |
| Mass-Fer | 3653 | $10½ | 10¼ | 10½ | + ⅛ |
| McLaghin | 900 | $8⅞ | 8¾ | 8⅞ | + ⅛ |
| MEPC | 700 | $6⅛ | 6 | 6⅛ | + ⅛ |
| MEPC w | 8700 | 210 | 205 | 205 | — |
| MEPC r | 4400 | 20 | 19 | 20 | |
| Met Stores | 150 | $39½ | 39 | 39½ | + ½ |
| Met Str 67 p | 100 | $18¼ | 18¼ | 18¼ | |
| Microsyst | 652 | $5½ | 5½ | 5½ | |
| Mill Brick | 400 | $5¼ | 5⅛ | 5¼ | |
| Mindustri | 100 | $5½ | 5½ | 5½ | |
| MLW Wor | 300 | $13⅝ | 13⅝ | 13⅝ | |
| Molson A | 2011 | $17⅞ | 17⅛ | 17⅞ | — ⅛ |
| Molson B | 705 | $16⅞ | 16⅞ | 16⅞ | — ⅛ |
| Monenco | 600 | $7⅛ | 7⅛ | 7⅛ | + ⅛ |
| Mnl Trst | 200 | $13⅝ | 13⅝ | 13⅝ | |
| Moore | 4660 | $36⅛ | 36 | 36⅛ | |
| Morse A | 100 | $15¾ | 15¾ | 15¾ | |
| Murritt B | 400 | 460 | 460 | 460 | |
| Murril B w | 100 | 155 | 155 | 155 | + 5 |
| NaChr | 13765 | $12½ | 12 | 12⅛ | |
| Nat Drug | 225 | $6⅞ | 6⅞ | 6⅞ | |
| N Hees Ent | 200 | 370 | 370 | 370 | |
| Nat Hees | 200 | 350 | 350 | 350 | +10 |
| Nat Trust | 200 | $27⅛ | 27⅛ | 27⅛ | — ⅛ |
| Neonex | 3450 | 400 | 385 | 395 | +10 |
| N Provid D | 300 | 59 | 58 | 59 | — 1 |
| Noranda | 4781 | $35 | 34⅛ | 34⅝ | — ⅞ |
| Nor Cl G | 3605 | $16⅛ | 16 | 16⅛ | |
| Nor Cl A p | 950 | $25⅛ | 25⅛ | 25⅛ | + ⅛ |
| Nor Cl 65p | 100 | $36⅛ | 36⅛ | 36⅛ | — ⅛ |
| Nor Cl B p | 3825 | $32⅛ | 32⅛ | 32⅛ | |
| Nor Cl w | 3300 | 680 | 675 | 680 | + 5 |
| NS L P | 750 | $9⅛ | 9⅛ | 9⅛ | |
| NuWest H | 1100 | $8⅝ | 8½ | 8⅝ | + ¼ |
| **O—S** | | | | | |
| Ocean Cm | 250 | $23½ | 23½ | 23½ | |
| Oil Patch | 200 | 225 | 225 | 225 | + 5 |
| Okanagan | 400 | $5 | 5 | 5 | — ¼ |
| Orlando R | 700 | $7⅛ | 7⅛ | 7⅛ | — ⅛ |
| OSF Ind | 2100 | $5⅜ | 5⅛ | 5⅜ | |
| Oshawa A | 5270 | $10¼ | 10⅛ | 10¼ | + ¼ |
| Oshawa w | 256 | 185 | 185 | 185 | |
| Overland | 1550 | $10⅛ | 10 | 10⅛ | + ¼ |
| Overlnd pr | 250 | $20¼ | 20¼ | 20¼ | |
| Overlnd 2 p | 830 | 415 | 410 | 410 | |
| Pac Pete | 6088 | $29⅜ | 28¾ | 29¼ | + ⅜ |
| Peel Elder | 1118 | $20 | 19¾ | 19¾ | —1⅛ |
| Pembin A | 5400 | $7 | 7 | 7 | + ⅛ |
| Pembin B | 700 | $6⅞ | 6⅞ | 6⅞ | + ⅛ |
| Pemb D p | 240 | $23¼ | 23¼ | 23¼ | |
| Penningtn | 100 | $10⅛ | 10 | 10⅛ | |
| P Depl S | 400 | $13 | 13 | 13 | + ⅛ |
| Petrofina | 1493 | $23⅝ | 23½ | 23½ | + ⅛ |
| Phillips Cb | 250 | $11½ | 11½ | 11½ | |
| Photo Eng | 100 | $15⅛ | 15⅛ | 15⅛ | — ⅜ |
| Pitts Eng | 340 | $14¼ | 14¼ | 14¼ | — ⅛ |
| Pow Corp | 3812 | $6 | 5⅞ | 5⅞ | — ¼ |
| Pow Crp pr | 175 | $27½ | 27½ | 27½ | |
| Pow C 5 pr | 200 | $9⅛ | 9⅛ | 9⅛ | |
| Price Com | 1310 | $7⅝ | 7½ | 7⅝ | + ⅛ |
| Quinte A | 100 | 160 | 160 | 160 | |
| Rank Org | 1625 | $21⅝ | 21¼ | 21⅝ | + ⅜ |
| Readers D | 500 | $7 | 7 | 7 | — ¼ |
| Realty C | 500 | 230 | 230 | 230 | |
| Reed Osir | 7945 | $8⅛ | 8⅛ | 8⅛ | |
| Reichhold | 300 | $8½ | 8½ | 8½ | + ½ |
| Reitman | 350 | $23⅝ | 23½ | 23⅝ | + ⅜ |
| Reitman A | 370 | $23 | 23 | 23 | + ⅛ |
| Rileys D | 1200 | 290 | 275 | 290 | + 5 |
| Rolland | 500 | 375 | 375 | 375 | —15 |
| Ronald Fd | 500 | $14 | 13¾ | 14 | + ⅛ |
| Rothman | 1505 | $11½ | 11 | 11 | + ¼ |
| Rothmn w | 240 | 215 | 215 | 215 | |
| Rothm A p | 200 | $81 | 80 | 81 | |
| Rothm 3p | 200 | $18⅛ | 18⅛ | 18⅛ | + ⅛ |
| Royal Bnk | 6061 | $25⅜ | 25⅛ | 25⅛ | |
| Royal Trst | 400 | $32 | 32 | 32 | |
| Rusel H p | 100 | $20⅛ | 20⅛ | 20⅛ | |
| St Maurice | 1000 | 90 | 87 | 90 | + 3 |
| Schneid b p | 1115 | $7 | 7 | 7 | — ⅛ |
| Scintrex | 200 | 490 | 485 | 485 | —15 |
| Scot York | 200 | $14⅛ | 14⅛ | 14⅛ | |
| Scotts | 3037 | $13 | 13 | 13 | |
| Seaway pr | 500 | $5½ | 5⅜ | 5½ | + ⅛ |
| Seaway w | 212 | 48 | 48 | 48 | |
| Secur Cap | 2200 | 335 | 320 | 335 | +20 |
| Shaw LE A | 320 | $6 | 5⅞ | 5⅞ | — ⅛ |
| Shaw Pipe | 475 | $8½ | 8⅜ | 8⅜ | |
| Shell Inv p | 100 | $35⅛ | 35⅛ | 35⅛ | |
| Shell Inv w | 1384 | $13⅛ | 13 | 13⅛ | + ⅛ |
| Shell Can | 555 | $35⅜ | 35⅛ | 35⅛ | — ⅛ |
| Shully's | 100 | $6⅛ | 6⅛ | 6⅛ | |
| Sifton Pro | 200 | 450 | 445 | 445 | — 5 |
| Silknit | 300 | $15 | 15 | 15 | — ¼ |
| Simpsons | 2425 | $18⅞ | 18⅛ | 18⅞ | + ⅝ |
| Simpson S | 447 | $24⅞ | 24⅝ | 24⅞ | + ⅛ |
| Slater Stl | 550 | $11⅞ | 11⅝ | 11⅝ | |
| Slate Walk | z30 | $6⅛ | 6⅛ | 6⅛ | |
| Southam | 345 | $56 | 56 | 56 | — 2 |
| St Brodcst | 1935 | $13⅛ | 13⅛ | 13⅛ | + ⅜ |
| Steel Can | 2648 | $25⅛ | 25 | 25⅛ | |
| Steinbg A | 2800 | $17½ | 17¼ | 17½ | + ⅛ |
| Steinlron | 200 | $6⅛ | 6⅛ | 6⅛ | |
| Stuart Hse | 900 | $6 | 5⅞ | 6 | + ⅛ |
| Stuart Oil | 100 | $10⅛ | 10⅛ | 10⅛ | — ⅛ |
| Suptest od | 100 | $41 | 40½ | 40½ | — 1 |
| **T—Z** | | | | | |
| Teledyne | 100 | $5⅛ | 5⅛ | 5⅛ | |
| Texaco | 1721 | $32 | 31¾ | 32 | + ⅛ |
| Texas Gu S | 600 | $19 | 18⅞ | 18⅞ | — ⅛ |
| Thd CGIp | 50 | $34 | 34 | 34 | — 1 |
| Thom Nes | 3432 | $27½ | 27⅜ | 27⅜ | — ⅜ |
| Thom N pr | 175 | $50 | 49½ | 50 | |
| Toromont | 1500 | 95 | 95 | 95 | |
| Tor Dm Bk | 2843 | $24⅜ | 24⅛ | 24⅜ | + ⅛ |
| Tor Star B | 1400 | $20⅞ | 20⅛ | 20⅞ | + ⅜ |
| Towmart | 2000 | 43 | 40 | 42 | — 3 |
| Traders A | 6204 | $13¼ | 12⅞ | 12⅞ | — ⅜ |
| Traders B | 200 | $12½ | 12½ | 12½ | + ¼ |
| Trader A p | 335 | $24⅛ | 24 | 24⅛ | — ⅛ |
| Trader B p | 25 | $25⅞ | 25⅞ | 25⅞ | |
| Trader 65 w | 1950 | 215 | 205 | 205 | — 5 |
| Trader 66 w | 1400 | 410 | 400 | 400 | — 5 |
| Trader 69 w | 700 | 420 | 405 | 420 | —15 |
| Trnsir | 12190 | 255 | 250 | 250 | — 5 |
| Trnsir r | 30620 | 14 | 13 | 14 | — 1 |
| Tr Can PL | 612 | $33⅛ | 33⅛ | 33⅛ | + ⅛ |
| Tr Can A pr | 100 | $64⅛ | 64⅛ | 64⅛ | |
| Tr Can P w | 545 | 975 | 950 | 975 | +25 |
| Trans Mt | 1245 | $22⅜ | 22⅛ | 22¼ | — ⅛ |
| Trizec Crp | 1120 | 145 | 140 | 145 | |
| Trizec w | 3000 | 49 | 49 | 49 | + 3 |
| Tru-Wall | 250 | 330 | 330 | 330 | |
| UNAS Inv | 225 | $10½ | 10½ | 10½ | |
| Un Gas | 1270 | $15⅛ | 15 | 15⅛ | |
| UGas A pr | 25 | $43⅛ | 43⅛ | 43⅛ | |
| UGas B pr | 25 | $43 | 43 | 43 | |
| U Corp B | z55 | $16 | 15½ | 15⅝ | |
| U Corp pr | z10 | $19⅛ | 19⅛ | 19⅛ | |
| Un Fn Mgt | 855 | $10½ | 10 | 10 | — ⅛ |
| U Sections | 100 | $6⅛ | 6⅛ | 6⅛ | + ⅛ |
| Van DH | 12650 | $8⅛ | 7⅞ | 8⅛ | + ⅜ |
| Van Ness | 2900 | 85 | 73 | 85 | +14 |
| Versatil | 635 | $8⅛ | 8⅛ | 8⅛ | + ⅛ |
| Venpower | 200 | 85 | 85 | 85 | — 3 |
| Versatile | 100 | 320 | 320 | 320 | +10 |
| Versatil A | 1325 | 250 | 240 | 250 | |
| Vic G Tr | 135 | $26⅛ | 26⅛ | 26⅛ | |
| Villcentre | 1225 | $8⅞ | 8½ | 8½ | + ½ |
| Wajax | 125 | $11 | 11 | 11 | + ⅛ |
| Wainoco O | 460 | $6 | 5⅞ | 5⅞ | + ⅜ |
| Walk GW | 1575 | $36⅞ | 36⅝ | 36⅞ | + ⅛ |
| Weldwod | 320 | $16⅞ | 16⅞ | 16⅞ | + ¼ |
| Wstburne | 300 | $11⅛ | 11⅛ | 11⅛ | — ¼ |
| Wbur A p | 100 | $36⅛ | 36 | 36 | — ¼ |
| Wburn wt | 200 | 740 | 740 | 740 | +20 |
| Westc'st | 1440 | $25⅞ | 25½ | 25⅞ | |
| Westfair p | 225 | $20 | 20 | 20 | |
| West Ind | 500 | 165 | 160 | 160 | —10 |
| West Ind A | 100 | 285 | 285 | 285 | —15 |
| W Brdcst | 500 | $20¾ | 20¾ | 20¾ | |
| W Bcas A p | 150 | $25⅛ | 25⅛ | 25⅛ | + ⅛ |
| W Can Seed | 100 | 480 | 480 | 480 | + 5 |
| W Elec E | 300 | 340 | 335 | 335 | — 5 |
| W Pacific | 4725 | $6 | 5⅞ | 6 | |
| W Realty | 100 | $6⅞ | 6⅞ | 6⅞ | — ⅛ |
| Westnghse | 300 | $15⅛ | 15½ | 15½ | |
| Weston | 270 | $17½ | 17½ | 17½ | |
| Wstn 4pr | 140 | $63⅛ | 63½ | 63½ | —1½ |
| White Pas | 650 | $14 | 13⅞ | 13⅞ | — ⅛ |
| White P A | 100 | $22 | 22 | 22 | — ¼ |
| White P w | 420 | 225 | 220 | 220 | —10 |
| Wiley Oil | 1200 | $6⅛ | 6⅛ | 6⅛ | |
| Woodwd A | 900 | $25⅞ | 25⅛ | 25⅞ | + ⅛ |
| Zellers | 3470 | $17 | 16¾ | 17 | + ¼ |
| Zenith | 500 | 155 | 155 | 155 | + 5 |

## MINES

| Stock | Sales | High | Low | Close | Net Ch'ge |
|---|---|---|---|---|---|
| **A—B** | | | | | |
| Accra | 3000 | 9½ | 9½ | 9½ | |
| Agnico | 565 | 330 | 320 | 320 | +15 |
| Allied Mng | 4226 | 375 | 365 | 375 | +10 |
| A Lard | 22800 | 79 | 74 | 74 | — 3 |
| Ang Ruyn | 1500 | 53 | 53 | 53 | |
| Ang UD | 19167 | 103 | 98 | 103 | + 1 |
| Argosy | 600 | 51 | 51 | 51 | + 1 |
| Armore | 1000 | 17 | 17 | 17 | + 1 |
| Atl C Cop | 1000 | 60 | 59 | 59 | + 2 |
| Avoca M | 500 | 81 | 81 | 81 | |
| Bankeno | 6000 | 610 | 590 | 600 | |
| Barex | 1000 | 20 | 20 | 20 | |
| Barry E | 1755 | 165 | 158 | 165 | + 8 |
| B-Dou | 1150 | 8 | 8 | 8 | |
| Belim | 1137 | $16½ | 16⅛ | 16½ | + ⅛ |
| Black Bay | 2000 | 7 | 7 | 7 | |
| Bl Hawk | 5500 | 63 | 62 | 62 | — 2 |
| Bral Can F | 383 | 180 | 180 | 180 | —10 |
| Brameda | 4300 | 221 | 215 | 221 | |
| Brenda M | 4550 | 755 | 740 | 740 | —25 |
| Broul Reef | 1500 | 25 | 25 | 25 | |
| Brunswk | 720 | 560 | 555 | 555 | — |
| Bunker H | 900 | 7 | 7 | 7 | |
| **C—E** | | | | | |
| Calmor IB | 1000 | 73 | 73 | 73 | — 1 |
| C Mines | 11000 | 40 | 39 | 39 | — 1 |
| Camflo | 5200 | 335 | 320 | 325 | —10 |
| Cam Chib | 210 | 680 | 680 | 680 | |
| Cama RL | 100 | $27¼ | 27¼ | 27¼ | + ¼ |
| C Tung | 1050 | 205 | 200 | 200 | — 2 |
| C Jamiesn | 1900 | 165 | 160 | 165 | + 2 |
| C Lancour | 1000 | 12 | 12 | 12 | + 1 |
| C Malart | 9000 | 31½ | 30 | 31½ | + ½ |
| Candor | 10333 | 7 | 6½ | 6½ | — ½ |
| Cassiar | 2295 | $21½ | 20½ | 20¾ | — ⅞ |
| Cent Pat | 3200 | 250 | 245 | 245 | — 5 |
| Chemalloy | 9800 | 279 | 260 | 279 | + 4 |
| Chestrvile | 2035 | 13 | 13 | 13 | |
| Chib Kay | 500 | 9 | 9 | 9 | |
| Chib M | 250 | 34 | 34 | 34 | |
| Chimo | 3500 | 141 | 140 | 140 | |
| Coch Will | 500 | 46 | 46 | 46 | |
| Coin Lake | 4500 | 15 | 15 | 15 | |
| Col Met | 19200 | 75 | 72 | 73 | + 4 |
| Comb Met | 1000 | 10½ | 10½ | 10½ | — ½ |
| Coniagas | 700 | 33½ | 33½ | 33½ | —6½ |
| Conigo | 3100 | 12½ | 12 | 12 | — ½ |
| Con Fardy | 800 | 130 | 130 | 130 | — 5 |
| C Durham | 5300 | 190 | 181 | 190 | +10 |
| C Marben | 400 | 290 | 290 | 290 | |
| C Morisn | 3800 | 217 | 210 | 215 | + 5 |
| C Ramb | 56900 | 217 | 190 | 217 | +27 |
| C Red Pop | 4000 | 9½ | 9½ | 9½ | +1½ |
| C Rexspar | z200 | 29 | 29 | 29 | |
| Conwest | 500 | $10 | 10 | 10 | |
| Cop Fields | 1000 | 140 | 138 | 140 | + 2 |
| Cop Man | 2500 | 7 | 7 | 7 | |
| Coulee | 6000 | 25 | 24½ | 25 | + 1 |
| Craigmt | 115 | 875 | 875 | 875 | —25 |
| Crobk | 10000 | 13½ | 13½ | 13½ | |
| D'Aragon | 1200 | 20 | 20 | 20 | |
| D'Elda | 21000 | 58 | 55 | 55 | — 3 |
| Denison | 725 | $28⅞ | 28½ | 28½ | — ⅞ |
| Dicknsn | 300 | 135 | 135 | 135 | |
| Discovry | 600 | 105 | 105 | 105 | |
| Dome | 262 | $68⅛ | 68 | 68⅛ | |
| D Explor | 5400 | 146 | 140 | 145 | + 2 |
| Donalda | 7500 | 14 | 13½ | 14 | + ½ |
| Dunraie | z14 | 21 | 21 | 21 | |
| Dynasty | 700 | 660 | 660 | 660 | |
| East Sull | 100 | 335 | 335 | 335 | —15 |
| **F—J** | | | | | |
| Farwest | 667 | 8½ | 8½ | 8½ | |
| F Nat Uran | 283 | 27 | 27 | 27 | |
| Ferl Reinc | 700 | 54 | 54 | 54 | — 2 |
| Frobex | 2000 | 22 | 22 | 22 | — 1 |
| Gnt Mascot | 5225 | 425 | 415 | 420 | + 5 |
| Giant Yk | 250 | 860 | 860 | 860 | |
| Goldray | z200 | 70 | 70 | 70 | |
| Goldrim | 500 | 20 | 20 | 20 | — 1 |
| Grandroy | 2500 | 17½ | 17½ | 17½ | —1½ |
| Granduc | 150 | 690 | 690 | 690 | |
| Granisle | 600 | $11⅛ | 11⅛ | 11⅛ | — ⅜ |
| Green Pnt | 5000 | 29 | 28 | 28½ | |
| Gulch | 2200 | 11 | 11 | 11 | |
| Gulf L | 500 | 6 | 6 | 6 | + ½ |
| Headway | 4000 | 10 | 10 | 10 | + 1 |
| Hollinger | 390 | $40¼ | 40 | 40¼ | + ¼ |
| Huds Bay | 4960 | $21¼ | 20¾ | 20⅞ | — ½ |
| Hydra Ex | z20 | 17½ | 17½ | 17½ | |
| Int Bibis T | 500 | 15 | 15 | 15 | — 1 |
| Int Mogul | 380 | $11⅛ | 11⅛ | 11⅛ | + ⅛ |
| Int Obaska | 2000 | 45 | 44 | 45 | + 1 |
| Iron Bay T | 1300 | 345 | 340 | 345 | +10 |
| Iso | 7500 | 159 | 155 | 157 | + 4 |
| Jelex | 6221 | 21 | 19½ | 21 | |
| Joliet | 500 | 20 | 20 | 20 | |
| Jonsmith | 833 | 8½ | 8½ | 8½ | + ½ |
| Jorex Ltd | 2300 | 165 | 163 | 165 | + 3 |
| Joutel | 2000 | 74 | 73 | 73 | — 2 |
| Jowsey | 2133 | 32 | 32 | 32 | |
| **K—N** | | | | | |
| Kam Kotia | 5800 | 98 | 93 | 98 | + 7 |
| Kenn Hold | 3300 | 25 | 25 | 25 | |
| Kerr Add | 1684 | 865 | 850 | 850 | —10 |
| K Anacon | 1057 | 30 | 30 | 30 | — ½ |
| Kid Coper | 500 | 16 | 16 | 16 | — 3 |
| Kirk M | 11500 | 10½ | 10 | 10 | — 1 |
| KT Mining | 1000 | 17½ | 17½ | 17½ | + ½ |
| Lab Min | 430 | $40 | 39⅝ | 40 | |
| Lacanex | 1200 | 90 | 90 | 90 | + 4 |
| L Dufault | 600 | $13¾ | 13⅝ | 13⅝ | |
| Lakehead | 4200 | 13½ | 13½ | 13½ | |
| L Shore | 100 | 310 | 310 | 310 | —20 |
| Langis | 4000 | 17½ | 17 | 17 | — ½ |
| LL Lac | z30 | 190 | 190 | 190 | |
| Lost River | 7200 | 550 | 535 | 540 | + 5 |
| Louvicrt | 3000 | 13 | 12½ | 12½ | + ½ |
| Lytton M | 600 | 185 | 182 | 185 | +10 |
| Madeline | 1500 | 300 | 300 | 300 | |
| Madsen | z100 | 92 | 92 | 92 | |
| Malartic | z186 | 80 | 80 | 80 | |
| Man Bar | 750 | 56 | 56 | 56 | + 1 |
| Mattgmi | 1450 | $27⅛ | 27 | 27 | |
| Maybrun | 2000 | 13 | 13 | 13 | |
| Mc Adam | 7300 | 69 | 66 | 69 | + 1 |
| Mc Intyre | z90 | $125 | 125 | 125 | |
| Mentor | 2400 | 100 | 100 | 100 | |
| Meta Uran | 3200 | 13 | 13 | 13 | —1½ |
| Moneta P | 1000 | 85 | 85 | 85 | —15 |
| Mt Wright | 1000 | 27 | 27 | 27 | |
| Multi-Ml | 500 | 37 | 37 | 37 | |
| Mymar M | 2444 | 35 | 35 | 35 | |
| New Ath | z200 | 15 | 15 | 15 | |
| New Cal | 1100 | 22½ | 22½ | 22½ | — ½ |
| Newconx | 1000 | 575 | 575 | 575 | +15 |
| N Harri | 8500 | 5 | 4½ | 5 | + ½ |
| N Imperial | 9200 | 102 | 98 | 100 | |
| N Kalore | 1000 | 5 | 5 | 5 | + ½ |
| Newlund | 5750 | 16 | 15 | 16 | +4½ |
| N Que Ragl | 2050 | $11⅝ | 11½ | 11⅝ | + ⅛ |
| N Senator | 4240 | 13 | 13 | 13 | + ½ |
| N Rim | 23200 | 13½ | 13 | 13 | + ½ |
| Noble M | 3300 | 206 | 205 | 206 | — 2 |
| Nor-Ac | 11500 | 40 | 38½ | 40 | |
| Norbaska | 5500 | 33½ | 30 | 30 | — 2 |
| Norlex e | See list below. | | | | |
| N Canada | 6500 | 80 | 73 | 80 | +13 |
| N Gate | 20049 | 955 | 935 | 940 | +10 |
| NRock | 3550 | 95 | 90 | 95 | |
| N Beauc | 1000 | 50 | 50 | 50 | |
| **O—S** | | | | | |
| Opemska | 2125 | $10⅝ | 10½ | 10⅝ | |
| Orchan | 1573 | 390 | 390 | 390 | |
| Osisko | 500 | 27 | 27 | 27 | |
| Pac Coper | 900 | 305 | 300 | 305 | +10 |
| Pamour | 100 | 220 | 220 | 220 | — 5 |
| Patino | 341 | $20⅝ | 20½ | 20⅝ | + ½ |
| Pce Exp | 14350 | 121 | 121 | 121 | |
| Pine Point | 2130 | $30¼ | 29⅞ | 30 | + ¼ |
| Placer | z21 | $33¼ | 33 | 33 | |
| Prado Exp | 300 | 190 | 190 | 190 | |
| Preston | 880 | 885 | 865 | 865 | —35 |
| Pure Silv | 1400 | 225 | 220 | 225 | |
| Que Man | 2000 | 17 | 17 | 17 | |
| Q Maffoml | 1300 | 40 | 40 | 40 | |
| Radiore | 1000 | 30 | 29 | 30 | — 1 |
| Rayrock | 1500 | 138 | 136 | 138 | + 3 |
| Reeves | 1000 | 195 | 190 | 190 | —20 |
| Rio Algom | 230 | $18 | 18 | 18 | |
| Rio 580 pr | 105 | $87 | 87 | 87 | |
| Roman | 1160 | 750 | 740 | 740 | +10 |
| Ryanor | 7000 | 10 | 10 | 10 | |
| Sherritt | 6615 | $16⅝ | 16⅜ | 16⅝ | + ¼ |
| Sherr r | 106445 | 57 | 53 | 56 | + 3 |
| Sigma | z49 | 360 | 360 | 360 | |
| Sil Miller | 4000 | 8 | 8 | 8 | + ½ |
| Silvmq | 3200 | 31 | 29½ | 31 | +1½ |
| Sisco | 20900 | 170 | 165 | 167 | — 3 |
| Stanrck | 1000 | 105 | 100 | 100 | —10 |
| Steep R | 9820 | 250 | 248 | 248 | — 2 |
| Sud C | 71000 | 52 | 48 | 50 | — 1 |
| Sullivan | 4225 | 335 | 325 | 325 | |
| Sun Ex | 53500 | 13 | 11½ | 13 | +1½ |
| **T—Z** | | | | | |
| Teck Cor A | z173 | 620 | 615 | 615 | |
| Teck Cor B | 909 | 530 | 525 | 530 | + 5 |
| Texmt | 15500 | 70 | 67 | 67 | + 1 |
| Tex-Sol | 7000 | 84 | 77 | 81 | + 4 |
| Tho L | 41500 | 55 | 51 | 52 | + 1 |
| Tribag | 24100 | 114 | 105 | 112 | +10 |
| Tundra | 500 | 20 | 20 | 20 | — 1 |
| U Asbsto | 1100 | 500 | 490 | 500 | +10 |
| Upp Can | 800 | 155 | 151 | 155 | — 5 |
| Vespar | z100 | 16 | 16 | 16 | |
| West Mine | 2200 | 325 | 320 | 320 | |
| Wilco | 6500 | 20½ | 20 | 20 | — 1 |
| Willroy | 280 | 102 | 102 | 102 | |
| Windfall | 3000 | 12½ | 12½ | 12½ | |
| Win-Eld | 2000 | 10 | 10 | 10 | |
| Wr Hare | 100 | 138 | 138 | 138 | — 4 |
| Yk Bear | 325 | 485 | 480 | 485 | + 5 |
| Young HG | 3000 | 7½ | 7 | 7½ | |
| Zenmc | 15500 | 10½ | 10 | 10 | — ½ |
| Zulapa | 3150 | 27 | 27 | 27 | + 2 |

## OILS

| Stock | Sales | High | Low | Close | Net Ch'ge |
|---|---|---|---|---|---|
| Alt East G | 1800 | 540 | 530 | 540 | +10 |
| Alminex | 2264 | 565 | 560 | 565 | +15 |
| Am Leduc | 7900 | 10½ | 10 | 10½ | + ½ |
| A Quasar P | 9250 | 455 | 425 | 435 | +45 |
| Asamera | 4255 | $22⅝ | 21⅝ | 22⅛ | +1⅛ |
| Ashland O | 920 | $10⅛ | 10 | 10⅛ | +37 |
| Ber OG | 10200 | 110 | 99 | 107 | + 7 |
| BP OG | 23002 | 650 | 640 | 645 | + 5 |
| CS Pete | 5200 | 495 | 470 | 490 | +10 |
| C Ex Gas | 2050 | 375 | 365 | 365 | —10 |
| C Homestd | 225 | 715 | 715 | 715 | + 5 |
| CLI Pete | z289 | 57 | 54 | 57 | |
| C Reserve | 5600 | 475 | 450 | 475 | +20 |
| Cdn Sup O | 1726 | $43¼ | 43⅛ | 43½ | + ½ |
| Cent Del | 1637 | $12⅛ | 12 | 12⅛ | |
| Chieftan D | 2300 | 715 | 700 | 705 | +15 |
| Clark Can | 600 | 245 | 240 | 240 | — 5 |
| C East Cr | z10 | 160 | 160 | 160 | |
| Dynamic | 4450 | 107 | 104 | 105 | — 1 |
| Francana | 100 | 355 | 355 | 355 | + 5 |
| Gr Plains | z110 | $31⅞ | 30⅞ | 30⅞ | |
| Gt COilsds | 325 | 610 | 610 | 610 | —10 |
| Husten | 12188 | 330 | 320 | 320 | — 5 |
| Houston w | 1800 | 165 | 160 | 160 | —10 |
| Lochiel | 700 | 117 | 116 | 116 | — 1 |
| Midcon | 600 | 51 | 51 | 51 | — 4 |
| Mill City | 2183 | 189 | 175 | 175 | —12 |
| Mineral R | 9300 | 45 | 40 | 45 | — 1 |
| Nat Pete | 6150 | 340 | 325 | 330 | |
| N Cont | 7400 | 71 | 70 | 70 | — 1 |
| NC Oils | 100 | 640 | 640 | 640 | |
| Northld | 5700 | 83 | 78 | 82 | + 6 |
| Numac | 900 | 805 | 800 | 800 | |
| Oakwood P | z120 | 101 | 101 | 101 | |
| Pan Ocean | 4476 | $18¼ | 18⅛ | 18⅛ | |
| Permo | 31100 | 65 | 60 | 60 | — 5 |
| Peruv | 4000 | 46 | 45 | 45 | — 2 |
| Petrol | 1800 | 111 | 110 | 110 | — 1 |
| Pinnacle P | 4800 | 62 | 61 | 62 | + 1 |
| Place G | 12705 | 145 | 141 | 145 | |
| Ponder | 800 | 50 | 50 | 50 | |
| Peyto Oils | 3700 | 204 | 200 | 200 | |
| Ranger | 4550 | $15⅞ | 15¾ | 15⅞ | |
| Scurry Rn | 1190 | $20⅞ | 20¼ | 20⅞ | + ⅜ |
| Siebens | 500 | 700 | 700 | 700 | |
| Spoon | 10250 | 202 | 185 | 196 | +11 |
| Total Pet | 1450 | 720 | 705 | 710 | + 5 |
| Total P A p | z50 | $16½ | 16½ | 16½ | |
| Tr Can Res | 1500 | 90 | 85 | 85 | — 7 |
| U Canso | 5910 | 435 | 420 | 435 | +15 |
| U Canso w | 3900 | 158 | 157 | 157 | + 5 |
| Un Reef P | 2100 | 26 | 26 | 26 | |
| Ulster Pet | 9100 | 179 | 167 | 175 | + 7 |
| Voyager P | 800 | 390 | 380 | 390 | + 7 |
| Wespac | 2122 | 26 | 24 | 26 | + 3 |
| Wcoast P | 1500 | $11¼ | 11 | 11¼ | + ⅛ |
| W Decalta | 1585 | 585 | 580 | 585 | + 5 |
| World Wde | 400 | 220 | 220 | 220 | — 5 |

Total sales: 2,030,000

## TODAY'S GRAIN PRICES

WINNIPEG (CP) — Trading in all commodities was slow with prices moving narrowly at the close of the grain exchange today.

Rapeseed showed some exporter interest on a stronger price pattern.

Flax was under fairly heavy hedge pressure with July and October futures fractionally higher on short covering.

Oats and barley had nominal trade with some domestic shipper buying interest.

Rye was fractionally stronger on inter-month spreading.

Monday's volume of trade was 868,000 bushels of flax, 1,794,000 of rapeseed, 377,000 of rye.

| | High | Low | Close |
|---|---|---|---|
| **Flax** | | | |
| Jly | 249 | 246 | 249 |
| Oct | 252 | 249⅞ | 251½ |
| Nov | 252½ | 248¾ | 250¼ |
| Dec | 247⅝ | 245¾ | 247 |
| **Rapeseed Vancouver** | | | |
| Jly | 276 | 273¾ | 276 |
| Sep | 272¾ | 268 | 271 |
| Nov | 259¾ | 256 | 259⅜ |
| **Rapeseed Thunder Bay** | | | |
| Jun | 271¾ | 265½ | 269½ |
| Oct | 268 | 264¼ | 267⅝ |
| Dec | 259 | 250 | 255 |
| **Oats** | | | |
| Jly | — | — | 75⅝ |
| Oct | 75¼ | 75⅛ | 75⅛ |
| Dec | 75⅛ | 75 | 75⅛ |
| **Barley** | | | |
| Jly | — | — | 118½ |
| Oct | 114 | 113⅝ | 113⅞ |
| Dec | — | — | 112 |
| **Rye** | | | |
| Jly | — | — | 108⅛ |
| Oct | 104¾ | 104 | 104½ |
| Dec | — | — | 106⅛ |

CHICAGO (AP) — Soybeans advanced nearly 3 cents a bushel, while wheat futures declines as much and corn prices fell 2 cents on the Board of Trade.

Before the close, however, profit-taking by longs and shorts trimmed declines as well as advances.

Soybean oil declined but meal advanced. Oats futures held small gains.

The selling of wheat and corn futures was heavy on the opening, although some of the liquidation in both pits was considered profit-taking on recent advances.

The selling continued until around mid-session when resistance devloped in the wheat pit at 2¾ cents under Friday's close and corn 2 cents lower.

Oats seemed to reflect the interest in corn, but near the close, short covering turned prices around.

| | Open | High | Low | Close |
|---|---|---|---|---|
| **Wheat—** | | | | |
| July | 156⅜ | 157 | 155⅝ | 156⅞ |
| Sept. | 157½ | 157½ | 156¼ | 157¼ |
| Dec. | 160⅞ | 161⅜ | 159⅞ | 161¼ |
| **Corn—** | | | | |
| July | 149¾ | 150 | 149 | 149⅞ |
| Sept. | 147½ | 148⅛ | 146⅜ | 148 |
| Dec. | 145⅝ | 146⅛ | 144½ | 145⅞ |
| **Oats—** | | | | |
| July | 71⅞ | 72 | 70⅝ | 72 |
| Sept. | 70½ | 70⅛ | 69½ | 70⅛ |
| Dec. | 73⅜ | 73⅜ | 72⅜ | 73½ |
| **Soybeans—** | | | | |
| July | 311½ | 314 | 310¾ | 312¾ |
| Aug. | 311½ | 314 | 310¾ | 312¾ |
| Sept. | — | 310 | 308¾ | 308 |

## TOP TRADERS

By The Canadian Press

| Stock | Sales | High | Low | Close | Net Ch'ge |
|---|---|---|---|---|---|
| **INDUSTRIALS** | | | | | |
| Inco | 25716 | $38½ | 38 | 38 | — ⅜ |
| Abitibi | 24353 | $6⅞ | 6¾ | 6¾ | |
| Maclean H | 16160 | $14 | 13¾ | 13¾ | — ¼ |
| C Ind Gas | 15440 | $11½ | 11⅛ | 11½ | + ¼ |
| Alta Gas T | 15367 | $46⅞ | 46⅛ | 46⅞ | + ¼ |
| **MINES** | | | | | |
| Sud Cont | 71000 | 52 | 48 | 50 | —1 |
| C Rambir | 56900 | 217 | 190 | 217 | +27 |
| Sunburst | 53500 | 13 | 11½ | 13 | +1½ |
| Thom L | 41500 | 55 | 51 | 52 | +1 |
| Tribag | 24100 | 114 | 105 | 112 | +10 |
| **OILS** | | | | | |
| Permo | 31100 | 65 | 60 | 60 | —5 |
| BP Oil G | 23002 | 650 | 640 | 645 | +5 |
| Place G | 12705 | 145 | 141 | 145 | |
| Houston | 12188 | 330 | 320 | 320 | —5 |
| Spooner | 10250 | 202 | 185 | 196 | +11 |

## LONDON

Associated Brit Foods 57½; Blyvoors 199½; Bowater Paper 151; Brit Am Tob 330½; Brit Leyland Motors 41⅞; Brit Oxygen 545; Brit Petroleum 579½; Burmah Oil 409½; Can Pacific 314½; Charter Cons 219½; Courtaulds 118¼; Distillers 154¾; Dunlop Holdings 150; E and M Ind 164; Free St Geduld 615; Gen Elec 121¼; Gr Unv Strs 332½; Hawker Siddeley 175; Hud Bay 842½; ICI 284; Imp Tob 83½; Kloof 247; Marks and Spencer 392; Metal Box 331½; Rio Tinto Zinc 255; Shell T and T 417; Tube Investments 380; Unilever 300¼; Vickers 66¼; Woolworth 76½.

Bonds: Brit Transports 78-88 51⅛; Brit 2½s Consols 26¼; Funding 4s 67¾; Int Bank 66-77 99½; War Loan 3½s 36⅝.

## VANCOUVER 11 A.M.

| OILS | Bid | Asked |
|---|---|---|
| Allied Rox | 67 | 70 |
| Ballindry | 155 | 157 |
| Bison Pete | 10⅛ | 10½ |
| Canarctic | 40½ | 42 |
| Can Fortune | 12½ | 15 |
| Casira O-G | | 150 |
| Embassy Pete | 57 | 59 |
| Five Star | 16 | 18 |
| Ft St. John | 85 | 90 |
| Freehold | 65 | 69 |
| Futurity | 42 | 45 |
| Giant Reef | 24 | 27 |
| Golden West | 13 | 15 |
| Merland | 75 | 80 |
| Midland | 7½ | 8 |
| New Davies | 7½ | 11 |
| Peace River | 10 | 11 |
| Plains Pt | 30 | 31 |
| Royal Can | 90 | 95 |
| Share | 13 | 14 |
| Southern Pac | 10 | 11 |
| Sunlite | 825 | 900 |
| Trans-Can | | 3 |
| Western Ex | 19½ | 20 |
| **MINES** | **Bid** | **Asked** |
| Adera | 41 | 42 |
| Adanac | 100 | 105 |
| Afton | 25 | 27 |
| Ajax | 12 | 13 |
| Alwin | 62 | 65 |
| Alice Lk | 28 | 30 |
| Arctic | 10½ | 11 |
| Ardo | 47 | 50 |
| Arlington | 28 | 31 |
| Atlas | 55 | 58 |
| Avino | 84 | 85 |
| Bathurst | 184 | 185 |
| Benson | 27 | 28 |
| Beaumont | 16 | 18 |
| Black G | 58 | 63 |
| Blue Gulch | 40 | 40½ |
| Blue Star | 7 | 7½ |
| Boundary | 28 | 34 |
| Boswell | 30 | 33 |
| Bramada | 212 | 215 |
| Brycon | 57 | 58 |
| Brettland | 37 | 39 |
| Brenda | 725 | |
| Buchanan | 10 | 13 |
| Cambridge | 38 | 45 |
| Can. B | 50 | 56 |
| Canol | 25 | 28 |
| Capri | 24 | 25 |
| Calico | 12 | 14 |
| Caribou G | 106 | 109 |
| Cascade | 35 | 40 |
| Casino | | 60 |
| Cassiar Con | 10 | 10½ |
| Chataway | 22 | 24 |
| Coast Cop | 430 | 450 |
| Coast Silver | 26 | 27 |
| Coin Canyon | 67 | 69 |
| Coleman | 600 | 650 |
| Colat B | 575 | 600 |
| Coleman | 185 | 215 |
| Columbia | 26 | 27 |
| Con Gem | 10 | 10½ |
| Con Ad A | 14 | 16 |
| Con Stand | 28 | |
| Cont C | 17 | 18 |
| Cont McK | 10½ | 12 |
| Cont Ptash | 4 | 5 |
| Copper Giant | 25 | 27 |
| Copper R | 52 | 55 |
| Coronation G | | 40 |
| Coronet | 35 | 40 |
| Croydon | 21 | 22 |
| Crownex | 41 | 43 |
| Cumont | 37 | 40 |
| Decca | 200 | 205 |
| Colly V | 32 | 35 |
| Dundee | 33½ | 35 |
| Dusty Mac | 33 | 35 |
| Dynasty | | 675 |
| Davis K | 180 | 190 |
| Earlcrest | 13 | 14½ |
| Earlybird | 30 | |
| Empire M | 20 | 25 |
| Enex | 36 | 39 |
| Falaise Lk | 17 | 18 |
| Flagstone | 20½ | 22 |
| Fourbar | 22½ | 23 |
| Fortune | 53 | 58 |
| Frontier | 33 | 34 |
| Giant M | 410 | |
| Giant X | 54 | 56 |
| Gibraltar | 575 | 580 |
| Gen R | 8 | 9½ |
| Gradore | 12½ | 15 |
| Granduc | 670 | 725 |
| Granview | | 13 |
| Grt North | 140 | 141 |
| Gunn | 48 | 49 |
| Hart R | 32 | |
| Hearne | 30 | 32 |
| Highlnd Ch | 13 | 15 |
| Highmont | 310 | 320 |
| Highpoint | 8½ | 12 |
| Hogan | 30 | 33 |
| Homestake | 8½ | 9 |
| Hb Mtn | 11 | 11½ |
| Inland Cop. | 33 | 37 |
| Interp Silver | 13 | 15 |
| Interfech | 135 | 138 |
| Int. Mariner | 109 | 110 |
| Iskut | 22 | 24 |
| Jason | 29 | 30 |
| Jaye | 6 | 6½ |
| Jericho | 16½ | 17 |
| Jersey | 14 | 15 |
| Kamad Silver | | 30 |
| Kalco V | 37 | 38 |
| Kamloops | 12 | 13 |
| Kopan | 9½ | 10 |
| Lk Beaver | 18½ | 19½ |
| Largo | 33 | 35 |
| Laura | 20 | 22 |
| Lexington | 49 | 50 |
| London P | 13 | 14 |
| Lornex | 870 | 890 |
| Mercury Ex | 12½ | 20 |
| Mid West | 13 | 14 |
| Mineral Mt | 32 | 35 |
| Minex | 14 | 16 |
| Molymine | 14 | 15½ |
| Mt Wash | 10 | 10½ |
| Nadina | 140 | 145 |
| Nat Nickel | 34½ | 36 |
| Native | 8 | 10 |
| New Cronin | 12½ | 13 |
| New Imp | 93 | 102 |
| New Taku | 31 | 33 |
| New Territ | 14 | 15 |
| N Indian | 10½ | 11 |
| Norcan | 13 | 14 |
| Norgold | 4½ | 5 |
| Nickel Hill | 71 | 72 |
| N Privateer | 14 | 15 |
| Nor-West Kim | 93 | 99 |
| North Pac | 19 | 21 |
| Norex | 65 | 68 |
| Oro | 30 | 31 |
| Omega | 18 | 20 |
| Pacific Asb | 138 | 139 |
| Pacific S | 12 | 13 |
| Paramount | 32 | 34 |
| Patricia S | 11 | 13 |
| Peel | 10 | 11 |
| Peso Silver | 30 | 42 |
| Pinnacle | 19 | 21 |
| Pine Bell | 16½ | 21 |
| Pine Lk | 20 | 21 |
| Polaris | 7 | 8½ |
| Primer | 12½ | 17 |
| Pyramid | 53 | 54 |
| Quatsino | 11 | 14 |
| Rand | 48 | 49 |
| Radex | 131 | 133 |
| Ramid | 37 | 39 |
| Riviera | 65 | 68 |
| Rockland | 30 | 32 |
| Rodstrom | 10½ | 12 |
| Rolling H | 42 | 46 |
| R Agassiz | 43 | |
| Sabina | 460 | 465 |
| Shield | 160 | 170 |
| Silbek Prem | 22 | 24 |
| Silverian | 18 | 19 |
| Silver Butte | 9 | 10 |
| Silver City | 21 | 23 |
| Silver Chief | 43 | 50 |
| Silver Stand | 156 | 159 |
| Silver Ridge | 8 | 10 |
| Silver Star | 18 | 25 |
| Silverquick | 18 | 20 |
| Slocan Oil | 59 | 60 |
| South Seas | 37 | 40 |
| Spartan | 23 | 24 |
| Stall Lk | 145 | 150 |
| Taseko | 40 | 41 |
| Tay River | 27 | 29 |
| Texacal | 70 | 72 |
| Texore | 22 | |
| Torwest | 32½ | 35 |
| Transcont | 24 | 26 |
| Trojan C | 29½ | 32 |
| Utica | 50 | 55 |
| United C | 18 | 20 |
| Valley C | 10⅛ | 10½ |
| Vananda | 7 | 8 |
| Vanguard | 10 | 11 |
| W Coast | 12 | 13½ |
| Windermere | 91 | 95 |
| Ventures | 10 | 11 |
| West Buff | 14 | |
| Yukon | 27 | 29 |
| Zenith | 62 | 64 |
| **INDUSTRIALS** | **Bid** | **Asked** |
| Al Steel A | 6⅝ | 7⅜ |
| Al Steel B | | 700 |
| All Can-Am | 50 | 60 |
| Austin Inv | 40 | |
| Athaba C | 190 | 195 |
| Balco | 825 | 840 |
| Block Br | 445 | 450 |
| BC Sugar | 19 | 19½ |
| BC Tel | 63½ | 70 |
| BC Turf | 350 | 400 |
| Bur Drydk | 550 | |
| Bur Mort | 150 | 250 |
| Can All | 10⅛ | 10⅜ |
| Cap Estates | 103 | 125 |
| Captain Inf | 7⅛ | 7⅝ |
| Cornat | 135 | 141 |
| Crestwood | 170 | 185 |
| Crown Z (Can) | | 17¼ |
| Dawson | 400 | 450 |
| Doman | 8¼ | 8⅝ |
| Driver Dev | 81 | |
| Eagle Ind | 450 | |
| EDP Ind | 120 | 125 |
| EDP Data | 2 | |
| Fid's Stores | 11¼ | 11½ |
| Finning | 14 | 14¼ |
| Four P | 25 | 30 |
| Fundy | 170 | 173 |
| Gr Natnl | 110 | 115 |
| Gr Pacific | 180 | 200 |
| Grouse Mt | 190 | 200 |
| Growers A | 275 | 425 |
| Growers B | 275 | 300 |
| Hy's | 205 | 215 |
| I Hydrodyn | 85 | 90 |
| Inf Land | 480 | 650 |
| Interplex | 55 | 60 |
| Johnston T | 17 | |
| Integrated W | | 325 |
| Interplex | 130 | 145 |
| Kelly D A | 550 | 600 |
| Keystone | 345 | 350 |
| Key Ind | 18 | 24 |
| Locana | 11 | |
| MacMillan B | 23⅝ | 24 |
| S Madill | | 700 |
| Magadyne | 130 | 150 |
| Monarch | 8 | |
| Mohawk | 125 | 140 |
| Melton | 150 | 175 |
| Nat Nurse | 180 | 200 |
| Neonex | 380 | 400 |
| NWL Fin | 305 | 325 |
| Ocean Cmnt | 23⅝ | |
| Okan Hold | 485 | 500 |
| Ikon Hel | 500 | 550 |
| Pace Ind | 90 | 100 |
| Pac N Gas | 405 | 425 |
| Potters | 380 | 390 |
| PWA | 10 | 10¼ |
| Radhill | 600 | 750 |
| Reids | 11½ | 13 |
| Saratoga | 430 | 440 |
| Scott Paper | | 24¾ |
| Sun A | 32½ | 33½ |
| Sun B | 31⅞ | |
| Unid Equit | 200 | 225 |
| U Prov Inv | 120 | 135 |
| Tokar | 22 | |
| Wardair | 115 | 125 |
| W Realty | 6⅝ | 7 |
| Weldwood | 16½ | 18½ |
| Warner A | 650 | |
| Warner B | 325 | 350 |
| Wentworth | 9½ | 10 |
| Wosks | 675 | 700 |

## VANCOUVER CLOSE

MONDAY

| Stock | Sales | High | Low | Close | Net Ch'ge |
|---|---|---|---|---|---|
| **INDUSTRIALS** | | | | | |
| Ath Col | 100 | 190 | 190 | 190 | |
| Balco | 200 | 8⅞ | 8½ | 8½ | |
| Block Bros | 200 | 4¼ | 4¼ | 4¼ | |
| BCT 6 Pref | 15 | $82⅞ | 82⅞ | 82⅞ | |
| Can Allied | 100 | $10⅛ | 10⅛ | 10⅛ | |
| Capt Inf | 2100 | $7⅜ | 7¼ | 7⅜ | + ⅛ |
| Cominco | 300 | $21⅞ | 21⅞ | 21⅞ | |
| Computrx | 200 | 49 | 49 | 49 | |
| Cornat Ind | 100 | 135 | 135 | 135 | |
| Crestwood | 200 | 185 | 185 | 185 | |
| Delta Hotel | 10 | 255 | 255 | 255 | |
| Doman wts | 300 | 18⅛ | 18⅛ | 18⅛ | |
| Doman Pr | 100 | $33 | 33 | 33 | |
| Doman | 950 | $8⅞ | 8½ | 8½ | |
| Eagle Ind | 500 | 420 | 420 | 420 | —5 |
| Field | 7600 | $11⅛ | 11⅛ | 11½ | |
| Fining Tr | 50 | 13⅞ | 13⅞ | 13⅞ | |
| Frst City | 300 | 9 | 9 | 9 | |
| Gt Nat Lnd | 100 | 110 | 110 | 110 | |
| Gt Pac Ind | 500 | 180 | 180 | 180 | —20 |
| Grouse Mtn | 100 | 200 | 200 | 200 | |
| Growers B | 100 | 300 | 300 | 300 | |
| H Harvey | 500 | 215 | 210 | 215 | |
| Imp Mr A | 800 | 205 | 185 | 200 | —10 |
| I Marine | 16200 | 300 | 270 | 270 | —25 |
| Inter Brw | 600 | 500 | 500 | 50 | |
| Inl Hydro | 300 | 90 | 83 | 83 | |
| Ionarc | 1934 | 145 | 140 | 140 | +5 |
| Kaiser Res | 100 | $6⅞ | 6⅞ | 6⅞ | |
| Key Indus | 600 | 18 | 18 | 18 | —7 |
| Madill Ltd | 100 | $6⅞ | 6 | 6⅞ | |
| Magadyne | 100 | 130 | 130 | 130 | |
| Nat Nur H | 875 | 200 | 190 | 200 | +5 |
| Nt Nur Wt | 30 | 50 | 50 | 50 | |
| Neonex | 500 | 390 | 390 | 390 | |
| NW Sports | 5 | $7 | 7 | 7 | |
| NWL Fin | 835 | 300 | 300 | 300 | |
| Pace | 600 | 100 | 100 | 100 | |
| Pac N Gas | 100 | 435 | 435 | 435 | |
| Portcom | 1850 | 120 | 115 | 120 | |
| Prtc A wt | 8100 | 65 | 58 | 60 | —5 |
| Potter Dist | 925 | 390 | 390 | 390 | |
| Radiatin | 17800 | $4⅞ | 4⅛ | 41 | |
| Tokar | 5600 | 215 | 210 | 210 | |
| Saratoga | 250 | 430 | 430 | 430 | |
| Wall Redek | 100 | 290 | 290 | 290 | +10 |
| Wardair | 500 | 110 | 105 | 110 | +5 |
| W Brdcast | 6000 | $20 | 20 | 20 | |
| Wst Pac | 150 | $6 | 6 | 6 | + ⅛ |
| Wosks | 200 | $6⅞ | 6¾ | 6⅞ | + ⅛ |
| **MINES** | | | | | |
| Adanac | 6500 | 100 | 96 | 100 | |
| Adera | 13000 | 44 | 41 | 41 | |
| Afton M | 2500 | 29 | 28 | 29 | +1 |
| Alwin | 10800 | 67 | 65 | 65 | —1 |
| Anuk | 4500 | 25 | 25 | 25 | |
| Ardo M | 1800 | 49 | 47 | 47 | —1 |
| Ardo A | 3000 | 24 | 24 | 24 | |
| Arlingtn | 6000 | 32 | 28 | 30 | +3 |
| Atls | 2400 | 58 | 55 | 55 | —1 |
| Avino | 600 | 100 | 92 | 100 | +7 |
| Bthr Nrs | 94650 | 214 | 177 | 181 | —33 |
| Bthr A wt | 4200 | 120 | 100 | 112 | +7 |
| Bear Intl | 1800 | 29 | 29 | 29 | |
| Beaumnt | 13300 | 19 | 16 | 16 | —3 |
| Bell Moly | 1000 | 30 | 30 | 30 | +5 |
| Benson | 3500 | 28 | 27 | 27 | —1 |
| Blu Gulch | 1800 | 41 | 40½ | 40½ | — ½ |
| Boswell | 1300 | 30 | 30 | 30 | |
| Branda | 3300 | 221 | 216 | 216 | —9 |
| Brenda | 100 | 770 | 770 | 770 | |
| Brenmc | 3500 | 42 | 40 | 40 | —3 |
| Bretland | 4000 | 40 | 38 | 38½ | —3 |
| Brycon | 6925 | 60 | 56 | 56 | —7 |
| Buchana | 2500 | 10 | 9½ | 10 | + ½ |
| Bullion M | 29000 | 54 | 51 | 54 | +3 |
| Bullion A wt | 2000 | 21 | 20 | 21 | —1 |
| Buval Ex | 900 | 22 | 22 | 22 | |
| Calico | 1000 | 13 | 13 | 13 | +1 |
| Calta | 33400 | 82 | 78 | 81 | +3 |
| Cmbridge | 2000 | 40 | 40 | 40 | —5 |
| C Barranca | 6000 | 65 | 65 | 65 | —5 |
| Canol | 4000 | 26 | 25 | 25 | —3 |
| Capri | 1500 | 24 | 24 | 24 | |
| Car bBell | 2000 | 41 | 41 | 41 | |
| Car Gold | 6300 | 112 | 110 | 110 | +4 |
| Casino | 2100 | 90 | 90 | 90 | |
| Chataway | 21600 | 23 | 22 | 23 | +1 |
| Churchill | 500 | 135 | 135 | 135 | +3 |
| Coast Sil | 7900 | 28 | 26 | 27 | —1 |
| Coin Can | 32500 | 69 | 67 | 67 | +1 |
| Coin A wts | 18000 | 40 | 40 | 41 | |
| Coleman B | 33 | 640 | 640 | 640 | |
| Col Pr A | 1500 | 60 | 70 | 60 | |
| Colum Riv | 2824 | 24 | 23 | 23 | |
| C Gem Ex | 2500 | 10½ | 10½ | 10½ | +2 |
| C Cinch | 1200 | 19 | 19 | 19 | |
| C McKinney | 1000 | 11 | 11 | 11 | +1½ |
| C Potash | 1000 | 5 | 5 | 5 | |
| Cop Giant | 15300 | 28 | 26 | 27 | + ½ |
| Cop Ridg | 13000 | 56 | 54 | 54 | —1 |
| Coronet | 3000 | 36 | 35 | 35 | —5 |
| Crownex | 13800 | 44 | 41 | 42 | —2 |
| Croyden | 4000 | 22½ | 22 | 22 | — ½ |
| Dav Kays | 700 | 185 | 180 | 185 | +15 |
| Dolly Var | 1500 | 33 | 32 | 33 | +2 |
| Dundee | 2000 | 34 | 34 | 34 | |
| Dusty Mac | 14000 | 34 | 33 | 33 | —2 |
| Earlcrest | 2500 | 13 | 13 | 13 | +2 |
| Early Bird | 12200 | 31 | 28 | 29 | |
| Enex | 1000 | 36 | 36 | 36 | |
| Falaise | 4500 | 17½ | 17 | 17 | |
| Fort Chs | 24000 | 53 | 51 | 52 | |
| Ft Chn B | 15500 | 15 | 14 | 13½ | + ½ |
| Fourbar | 2000 | 22½ | 22 | 22½ | + ½ |
| Front Ex | 2500 | 43 | 42 | 43 | +1 |
| Giant Ex | 15100 | 35 | 33 | 35 | +4 |
| Gibraltr | 3050 | 600 | 590 | 600 | +5 |
| Granduc | 100 | 6⅞ | 6⅞ | 6⅞ | — ½ |
| GN Pete A | 3000 | 50 | 50 | 50 | +5 |
| GN Pete | 123500 | 144 | 120 | 141 | —1 |
| Gunn M | 13500 | 48 | 47 | 48 | +2 |
| Hart River | 6500 | 34 | 32 | 33 | — ½ |
| Hearne | 1000 | 32 | 32 | 32 | |
| Highmont | 1900 | 335 | 310 | 310 | —15 |
| Highpoint | 1000 | 8 | 8 | 8 | |
| Hogan | 58200 | 33 | 28 | 33 | +4 |
| Homstake | 5000 | 8 | 8 | 8 | |
| Int Marin | 42833 | 102 | 97 | 101 | +1 |
| I Mar C wt | 9685 | 40 | 35 | 36 | —3 |
| In Prov Sil | 1000 | 13 | 13 | 13 | |
| Int Tech | 12100 | 142 | 130 | 142 | +12 |
| Jason Ex | 4000 | 31 | 30 | 30 | +1 |
| Jason A | 5300 | 16 | 13 | 13 | |
| Jersey | 8000 | 14 | 14 | 14 | |
| Jericho | 50500 | 17½ | 16 | 17 | |
| Kalco | 1500 | 39 | 38 | 38 | —1 |
| Kamad | 4500 | 30 | 28 | 28 | —2 |
| Kopan | 3000 | 9½ | 9 | 9 | —1 |
| Lk Bvrh | 36500 | 21 | 19 | 19 | —1 |
| Largo | 10 00 | 33 | 33 | 33 | |
| Laronge | 99800 | 114 | 108 | 113 | +8 |
| Laura | 4500 | 22 | 19 | 19 | —3 |
| Lexingtn | 3500 | 49 | 49 | 49 | +1 |
| Lornex | 650 | 880 | 870 | 870 | |
| Mercury E | 500 | 12½ | 12½ | 12½ | + ½ |
| Mid West | 5500 | 15 | 14 | 14 | —1 |
| Min Mtn A | 3000 | 13½ | 13 | 13½ | — ½ |
| Mtn Mng | 4050 | 32½ | 31 | 31 | —1 |
| Minex | 3500 | 16 | 14½ | 16 | |
| Molymine | 7500 | 14½ | 14 | 14½ | + ½ |
| Mt Laur | 1500 | 145 | 140 | 140 | |
| Nadina | 4000 | 145 | 145 | 145 | |
| Nat Nickel | 1000 | 36 | 36 | 36 | —1 |
| N Cinch | 3000 | 23 | 22 | 23 | |
| N Cronin | 7500 | 14 | 13 | 13 | |
| N Privater | 2000 | 15 | 15 | 15 | |
| New Taku | 22500 | 30 | 27½ | 27½ | —1½ |
| New Terr | 3000 | 14 | 13½ | 14 | |
| Nickel Hill | 14000 | 72 | 66 | 72 | +1 |
| Norcan | 5700 | 14 | 13½ | 14 | + ½ |
| Norx Res | 41500 | 72 | 70 | 71 | +1 |
| North Pac | 3500 | 20 | 19 | 20 | +1½ |
| NW Vent | 2100 | 85 | 82 | 82 | —3 |
| W Kim A | 600 | 70 | 70 | 70 | |
| NR W Kim | 17235 | 90 | 86 | 89 | —6 |
| Oro | 7000 | 33 | 31 | 31 | |
| Pac A rts | 93255 | 3 | 2½ | 2½ | — ½ |
| Pac Asb | 4680 | 142 | 140 | 140 | |
| Parmount | 4800 | 33 | 31 | 32 | |
| Pthfinder | 125600 | 133 | 120 | 130 | +6 |
| Pthf AW | 21800 | 131 | 108 | 125 | +25 |
| Pthf BW | 4500 | 65 | 55 | 65 | +6 |
| Pat Slv | 5000 | 12 | 12 | 12 | |
| Primer | 2000 | 12 | 12 | 12 | —3 |
| Pyramid | 18500 | 55 | 44 | 45 | +9½ |
| Radex | 5800 | 135 | 130 | 130 | —7 |
| Ramid Intl | 62500 | 40 | 37 | 38 | +1 |
| Rand Res | 15499 | 60 | 47 | 50 | +3 |
| Riviera | 6500 | 69 | 69 | 69 | —1 |
| Rodstrom | 3000 | 11 | 11 | 11 | |
| Ring Hill | 3000 | 48 | 44 | 44 | |
| Rose Pass | 2500 | 20 | 20 | 20 | —1 |
| Sabina | 6000 | 470 | 465 | 470 | |
| Shield Dev | 1000 | 165 | 165 | 165 | |
| Silvurian | 1500 | 18 | 18 | 18 | |
| Slv Butte | 4000 | 10 | 10 | 10 | |
| S Chief | 4000 | 48 | 45 | 45 | |
| Silvquick | 2000 | 18½ | 18½ | 18½ | — ½ |
| S Stndard | 2700 | 158 | 155 | 158 | —2 |
| Silv Star | 1000 | 18 | 18 | 18 | |
| Slocan | 62500 | 62 | 57 | 60 | —2 |
| South Seas | 4800 | 38 | 37 | 37 | —2 |
| Spartan | 1000 | 23 | 23 | 23 | |
| Stall Lk | 1800 | 155 | 151 | 151 | —4 |
| Stannex | 500 | 34 | 34 | 34 | |
| Taseko | 32140 | 44 | 40 | 41 | +1 |
| Texcal A | 100 | 170 | 170 | 170 | —10 |
| Texcal Res | 10500 | 74 | 70 | 70 | —5 |
| Taxmont | 500 | 49 | 49 | 49 | |
| Torwest | 1000 | 32½ | 32 | 32½ | + ½ |
| Trojan | 1550 | 30 | 29 | 30 | |
| Utd Copper | 4800 | 19 | 19 | 19 | |
| Utica | 1800 | 61 | 50 | 50 | —2 |
| Valey Cop | 218 | $10 | 10 | 10 | — ¼ |
| Vanguard Ex | 1000 | 11 | 11 | 11 | |
| Ventura | 1000 | 10 | 10 | 10 | |
| Venus M | 2500 | 40 | 38 | 39 | —2 |
| Vestor | 3700 | 90 | 87 | 90 | |
| W C Res | 4000 | 13½ | 13 | 13½ | +1 |
| Wst Mns | 1900 | 320 | 320 | 320 | |
| Windmere | 1400 | 95 | 95 | 95 | +7 |
| Yukon Rev | 2000 | 22 | 22 | 22 | +1 |
| Zenith | 8500 | 66 | 64 | 66 | +1 |
| **OILS** | | | | | |
| Albany Oil | 29380 | 44 | 42 | 43 | |
| Allied Rox | 6000 | 67 | 67 | 67 | —3 |
| Balindry | 11000 | 165 | 156 | 156 | —1 |
| Bison | 396 | 10½ | 10½ | 10½ | —3 |
| C Fortune | 1500 | 13 | 11½ | 11½ | —1 |
| C Hdroges | 500 | 60 | 60 | 60 | —3 |
| Cnarctic | 12500 | 44 | 40 | 40½ | —2½ |
| Cntl Del | 200 | 12½ | 12½ | 12½ | |
| Comercial | 6000 | 11½ | 11 | 11½ | |
| Embassy | 11000 | 56 | 56 | 56 | +1 |
| Five Star | 9750 | 16½ | 15 | 15 | — ½ |
| Ft St John | 200 | 90 | 90 | 90 | |
| Freehold | 4000 | 72 | 62 | 70 | |
| Futurity | 2000 | 44 | 42 | 44 | +1 |
| Giant Reef | 1000 | 25 | 25 | 25 | |
| Manhattan | 1000 | 30 | 30 | 30 | |
| Merland Ex | 1000 | 79 | 75 | 75 | |
| Midland | 7000 | 7½ | 7½ | 7½ | + ½ |
| PR Pete | 2000 | 11 | 10 | 10 | |
| Plains Pete | 2500 | 30 | 30 | 30 | |
| Pondray | 1400 | 120 | 120 | 120 | |
| R Cdn Ven | 13400 | 87 | 85 | 87 | +2 |
| Share | 1000 | 14 | 14 | 14 | |
| S Christel | 1000 | 34 | 34 | 34 | |
| S Pac Pte | 13000 | 10 | 10 | 10 | |
| Simpede | 6300 | 125 | 115 | 120 | —5 |
| TC Res | 1600 | 94 | 94 | 94 | |
| **BANKS** | | | | | |
| Bk of BC | 121 | $19½ | 19½ | 19½ | |

## MARKET SUMMARIES

# Prices Drift Lower

Prices drifted lower near the close of business on the Toronto exchange followed by Montreal.

**AT TORONTO,** volume at 2 p.m. was 1.47 million shares, up from 867,000 at the same time Monday.

Among declining issues, INCO dropped ½ to $38⅛, Kaps Transport 1¼ to $7¼, Peel-Elder 1⅛ to $20, Cassiar ⅝ to $21 and Hudson Bay Mining ¼ to $21⅛.

Noranda slipped ¾ to $34⅝, Thomson Newspapers ⅝ to $27⅝, Bell ⅛ to $46¾, MacLean Hunter ¼ to $13¾ and Ranger ⅛ to $15¾.

Falconbridge was up 1⅛ to $123, Union Gas 1 to $16⅛, Pine Point ½ to $30¼, Asamera ⅞ to $22⅛, Canadian Superior Oil ½ to $43½ and Rank ¾ to $21⅝.

Hamilton group climbed ⅝ to $17⅛, Bow Valley ⅝ to $20¼, Sherritt ¼ to $16⅝, Home A ⅜ to $31¼ and Pan Ocean ⅛ to $18¼.

**AT NEW YORK,** with glamor issues in the lead, the stock market made a fairly broad, though modest advance today.

Prices of glamor issues included Natomas, up 3¼ at $89¾; National Cash Register, up 1⅛ at $48⅝; Telex, up ⅛ at $15⅝; and IBM, up 3⅛ at $330⅛.

Analysts attributed the advance to investors who were taking advantage of bargains created by previous declines in the market.

Prices on the New York Stock Exchange's most-active list included GAC Corp., up 1 at $18; Ford Motor, up ½ at $61¾; Universal Oil Products, up ½ at $20⅞; CNA Financial, up ⅛ at $24⅛; Levi Straus, off ⅞ at $52½; and Marathon Oil, off ½ at $37.

**AT MONTREAL,** combined volume on the Montreal and Canadian stock exchanges at 1 p.m. was 710,300 shares compared with 770,300 at the same time Monday.

Highlighting gains, Simpsons rose ⅝ to $18⅞, Hudson's Bay Oil and Gas ⅝ to $45½, International Utilities ½ to $43, and Melchers Distilleries to $10½.

Crown Cork and Seal Co. Ltd. dripped $2 to $158, Noranda ⅞ to $34⅝, International Nickel ½ to $38¼, and Alberta Natural Gas ½ to $46¼.

At London, the market was generally easier in quiet trading.

Leading industrials dipped between two pence and five pence including ICI, Glaxo, Courtaulds and Unilever. Rank A was firmer.

Losses were suffered by Babcock and Wilcox and Tube Investments.

**AT VANCOUVER,** prices were mixed in moderate trading. Pre-noon volume was 1,681,311.

Leading industrial was Imperial Marine, up .05 at $2.75 on a volume of 21,100. Tokar was up .05 at $2.15 and Ionarc unchanged at $1.40.

Futurity was leading in oils, up .06 at .44 with 26,000 shares traded. Stampede International was unchanged at $1.20 and Ballinderry down .05 at $1.51.

Leading mine was Laronge, down .08 at $1.05 on a volume of 74,850. Bathurst was up .19 at $2 and Pyramid down .01 at .54.

## CLOSING AVERAGES

**NEW YORK (Dow Jones)**

| | |
|---|---|
| 30 industrials | 913.65, up 5.84 |
| 12 rails | 218.29, up 0.80 |
| 15 utilities | 113.69, off 0.73 |
| 65 stocks | 302.44, up 1.14 |

Volume: 11.93 million.

**TORONTO**

| | |
|---|---|
| 154 industrials | 177.79, off 0.05 |
| 12 golds | 178.77, off 0.39 |
| 29 base metals | 93.35, off 0.15 |
| 19 western oils | 212.27, up 3.08 |

Volume: 2 million.

# Suspension Now Lifted

MONTRAL (CP) — The Montreal and Canadian Stock Exchanges have lifted their suspension of the membership of the Montreal brokerage firm of L. J. Forget and Co.

The exchanges said that Farrell J. Vincent, who held the seat on the Montreal exchange, and F. W. Fauteux, who held the seat on the Canadian exchange, have been permitted to resume normal business operations at the exchanges.

Suspension of the brokerage firm's membership on the exchanges had been announced May 13.

The exchanges said at that time the suspension resulted because the firm's financial position was such that its continuing to do business on the exchanges was "detrimental to the interests and welfare" of the exchanges.

## NEW YORK

| 3 P.M. | Bid |
|---|---|
| Admiral | 19½ |
| Addressogrph | 47⅝ |
| Alcan | 23¼ |
| Allied Chem | 30¼ |
| Allis Chalm | 16⅝ |
| Amer Bcsting | 45¾ |
| Amer Can | 39 |
| Amer Home | 12 |
| Amer Motors | 6⅛ |
| Amer El Pr | 27⅝ |
| Amer Tel | 45½ |
| Anaconda | 22¼ |
| Avco Corp | 14 |
| Amer SR | 25¾ |
| Ampex Corp | 17⅜ |
| Air Redction | 24⅝ |
| Amer Metal | 34¾ |
| Amer Airline | 34½ |
| Ashland Oil | 23⅝ |
| Atlantic Rich | 71½ |
| Avon Prdts | 101 |
| Babcock Wil | 40 |
| Beech Acraft | 19¼ |
| Bethlhm Stl | 22¼ |
| Boeing Co | 23¼ |
| Burlingtn Nth | 45 |
| Burroughs | 130½ |
| Brunswick | 32½ |
| Boise Cascde | 36⅝ |
| Borden | 27 |
| Bell Howell | 49⅝ |
| Burlingtn Ind | 41 |
| Borg Warner | 29¼ |
| Bendix Corp | 36⅛ |
| Celanese | 75⅛ |
| Cessna | 25⅝ |
| City Investng | 22 |
| Coca Cola | 100½ |
| Colgate Palm | 43⅝ |
| Control DC | 69⅛ |
| Colt Indus | 21⅜ |
| Cons Edison | 25⅛ |
| Com Satellite | 73 |
| Cptr Sciences | 14⅝ |
| Chris Craft | 7⅛ |
| Chrysler | 29⅝ |
| Col Bcsting | 45⅛ |
| Crown Cork | 20⅝ |
| Crown Zllrph | 35⅜ |
| Delta Air L | 44⅝ |
| Disney | 133¾ |
| Dictaphone | 9⅞ |
| Dow Chem. | 97⅝ |
| Dillingham | 13½ |
| DuPont | 141 |
| East Airline | 24¼ |
| East Kodak | 80⅝ |
| El Paso NG | 19¼ |
| Ford Motor | 61¾ |
| Fed Nat Mrt | 61⅛ |
| Fed Pac El | 17⅞ |
| Fairchild Hill | 10¼ |
| Firestone | 51⅛ |
| Fairchild Cl | 45⅛ |
| Gen Electric | 120⅝ |
| Gen Foods | 37 |
| Gen Motors | 83⅞ |
| Gen Tel | 31½ |
| Georgia Pac | 50⅞ |
| Gillette | 41⅛ |
| Goodyear | 31⅛ |
| Greyhound | 21 |
| Grumman | 19⅝ |
| Gulf Oil | 31⅛ |
| Gulf Wstrn | 28 |
| Gen Dynamic | 29 |
| Gen Instrum | 25⅛ |
| Hecla Mines | 22⅜ |
| Hilton Hotels | 46 |
| Honeywell | 106⅝ |
| Inland Steel | 28⅜ |
| Inter BM | 327½ |
| Inter Harv | 29⅛ |
| Inter Paper | 38⅛ |
| Inter Tel | 63 |
| Int Minerals | 18½ |
| Inter Nickel | 37⅞ |
| Int Utilities | 42⅞ |
| Johns Man | 40¼ |
| Kaiser Alum | 34⅛ |
| Kennecott | 33½ |
| Kraft | 41⅜ |
| Libby McNeil | 7⅛ |
| Litton Indus | 31⅛ |
| Ling Temco | 14⅝ |
| Lockheed | 10⅝ |
| Mattel Inc | 41⅞ |
| Minn MM | 114 |
| Merck Co | 104 |
| Mobil Oil | 55⅛ |
| Mont Ward | 35½ |
| Monsanto Co | 46⅛ |
| McDon Dgls | 34 |
| Newmont | 35½ |
| Natomas | 90½ |
| Nat Cash R | 48¼ |
| Occdntl Pete | 19⅛ |
| Outboard | 36½ |
| Pan Amrcn | 17⅞ |
| Pacific Gas | 30⅞ |
| Penn Central | 5 |
| Phillips Pete | 29⅛ |
| Polaroid | 108½ |
| Pepsi Co | 57 |
| Pitney Bowes | 29⅞ |
| Proct Gamb | 60⅛ |
| Radio Corp | 39 |
| Raytheon | 39⅞ |
| Royal Dutch | 44½ |
| Republic Stl | 27½ |
| SCM Corp | 22 |
| Safeway | 37 |
| Sears Roebck | 89⅞ |
| Shell Oil Co | 45⅛ |
| Stdrd Oil Cal | 57¾ |
| Stdrd Ol NJ | 76 |
| Singer Co | 70¼ |
| Sperry Rand | 35½ |
| Swift Co | 38 |
| Southern Pac | 40⅛ |
| Teledyne | [illegible] |
| Texaco Inc | 35⅛ |
| TG Sulphur | 18⅛ |
| 20th Cnt Fox | 12 |
| Trnsamerica | 16⅞ |
| Trns World | 31⅛ |
| Un Carbide | 48⅝ |
| Un Pacific | 54¼ |
| Uniroyal | 21⅛ |
| Unid Acraft | 39⅞ |
| Unid Brands | 16⅛ |
| US Plywood | 32⅞ |
| US Steel | 33¼ |
| Unid Airlines | 35⅝ |
| Westinghouse | 91½ |
| Wstrn Airline | 30⅛ |
| Whirlpool | 87 |
| Woolworth | 50 |
| Wometco | 21⅛ |
| Weyerhauser | 52⅝ |
| Xerox Corp | 103⅛ |
| Zenith | 49⅞ |

# Depository Ends Thefts

MONTREAL (CP) — Most stocks traded on the principal Canadian exchanges will be registered with Canada's first securities depository as soon as it begins operation next year, C. Ivor Murray, president of the Canadian Depository for Securities, said Monday.

Bonds, money market and over-the-counter securities will be admitted later, he told a meeting of the Canadian Life Insurance Association.

The depository is intended to reduce physical movement of stock certificates by providing facilities for the custody and computerized transfer of securities owned or held.

Services will be inaugurated simultaneously in Montreal, Toronto and Vancouver. Starting date is expected to be August, 1972.

Mr. Murray said theft of certificates is a major problem.

By substituting machine-readable papers, he said, "there will be nothing to steal, not even at the depository itself."


It's Delicious !
POOR BOY LUNCHEON
(Self-Serve 12 'til 2 Mon. to Fri.)
Choice of hot plate and Beverage.
99c
McPHERSON
Seafood and Steakhouse
Centennial Square 385-4741



PRIME DOWNTOWN LOCATION
Office Space to Rent
Sayward Building
1207 Douglas
Right in the heart of Downtown. All utilities and janitorial services supplied. Various floor areas available.
Our very attractive rates could well make your enquiry rewarding.
PHONE
KER & STEPHENSON LTD.
385-3411


BACARDI Rums

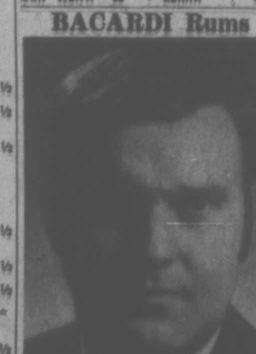

J. W. KING

The appointment of J. Wayne King as Western Canada Sales Manager, Bacardi Rums, is announced by J. J. Baker, Vice-President, Marketing.

For the past four years, Mr. King has represented a major Canadian distillery in Alberta and British Columbia. Prior to this he was associated with the hotel industry in Banff and Vancouver.

In his new position, Mr. King will be responsible for the distribution and sales of Bacardi fine rums, Remy Martin Cognacs and Williams & Humbert Dry Sack and Molino Sherries.


OFFICE SPACE TO RENT
Johnson Arcade
727 Johnson Street
Bright, air conditioned offices at very attractive rates.
No parking problems with new city parkade opposite.
With all this going for you, why pay more elsewhere?
SPACE AVAILABLE NOW
SO CALL
KER & STEPHENSON LTD. AT
385-3411



PILKINGTON GLASS CENTRE
★ GLASS MERCHANTS
★ GLASS CONTRACTORS
★ GLASS SUPPLIERS
QUICK SERVICE ON REPLACEMENTS
612 GARBALLY RD.
388-4614 388-6321



LOGGING
Insurance Is Our Business, Not a Sideline
HARBORD INSURANCE LTD.

Weather
Mostly
Cloudy
See Details Page 21

87th Year, No. 297

# Victoria Daily Times

VICTORIA, B.C., TUESDAY, JUNE 1, 1971

TODAY'S NEWS TODAY
Classified 386-2121
Telephone 382-3131

10 CENTS DAILY
20 CENTS SATURDAY

## NO DUMPING IN STRAITS

# Jordan Mine Permit Refused

## TRANSCRIPT NOTATION OPTIONAL—PARTRIDGE

University of Victoria graduates who did not have their diplomas signed by president Bruce J. Partridge and chancellor Roderick Haig-Brown will now have the option to not have this omission noted on their official transcripts.

Partridge had said in an earlier story (Page 17) that the omissions would be noted on the transcripts, which employers refer to for job applications.

"Since people raised questions, we've decided to give them an option," Partridge said. Letters will be sent to graduates concerned by the registrar.

## Welfare Crisis Warning Issued

British Columbia municipalities say they face "disastrous developments" unless the provincial government assumes the total cost of social welfare and a greater proportion of education costs.

The Union of B.C. Municipalities issued the warning in a special 103-page report, made public today, on municipal-provincial financial relationships.

### Municipal Share Increasing

Claiming the provincial government has shifted a bigger and bigger share of welfare and education costs from itself to municipal property taxpayers since 1957, the report says:

"If the present trends continue, their effect will undoubtedly produce two disastrous developments. These are:

"An increasing incapacity to provide the primary municipal services considered essential to the well-being, safety and the meeting of the pressing and complex requirements of citizens in urban communities.

"A diminution of the role of municipal government as an institution that is responsible and accountable to the citizens it serves."

### 1971 Budget Not Considered

The report, prepared at a cost of $70,000 for the UBCM by T. J. Plunkett Associates Ltd., a Montreal research firm, bases its conclusions on statistics mainly from 1957 to 1967, but does deal with some figures up to 1969.

It therefore does not take into account the provincial government's reduction in this year's budget to 15 from 20 per cent of the municipal share of welfare costs.

However, UBCM executive director Theo Adams said the basic conclusions stand because "15 per cent as the municipal share of welfare costs is still too much—it's half as much again as the 10 per cent share that the government boosted to 20 per cent in 1968."

The report sees the "reallocation" of municipal revenues to the support of welfare services and education as "much more than a purely financial problem."

### Requirements Expanding

It explains:

"It cannot be denied that requirements are expanding in such areas as protective services, sanitation and pollution control, parks and recreational facilities, urban development and redevelopment, roads and transportation.

"The continued reduction of the financial capacity of municipal governments to deal effectively with these activities will have unfortunate consequences for community living."

Municipalities cannot fulfil their important role as institutions that are responsible and accountable to the citizens they serve if they do not control a significant proportion of their revenue sources, the report says.

"If the trend toward increasing provincial control over the allocation of its revenues continues, municipal government will lose its capacity for being responsible and accountable.

The report says action on its proposals for new approaches to municipal finance is "imperative," because the maintenance of effective municipal government "is regarded as an essential element in our governmental institutions."

### Need for Adequate Revenue

In urging assumption by the province of all social welfare costs and a greater proportion of education costs, the UBCM report says there must be greater recognition of the need for an adequate revenue base to support essential municipal services.

"The only direct source of revenue available to municipal governments is the tax on real property, the yield from which is being increasingly directed to the support of services over which municipal governments have no real control—education and social welfare."

Other "new approaches" proposed in the UBCM study:

Continued on Page 2

**UNIFORM DANGER SIGNS** must now be carried on all hazardous products. Ron Basford, minister of consumer affairs, points to the three different designs: the octagonal means that the product is potentially fatal; diamond-shaped — could put a person in hospital; and a triangle — could cause illness or injury. See story Page 31. (CP Wirephoto)

## Liberals Retain Two; NDP Takes One Riding

Times News Services

The Liberal party retained two seats and lost one to the New Democrats and the Conservatives held another in four federal byelections Monday which gave everyone something to cheer about.

But the byelections gave little indication of a major trend in voter commitments in a time of harsh criticism of federal economic policies.

The Liberals retained Chambly and Trois-Rivieres in Quebec, lost Ontario's Brant riding to the NDP and managed to reduce the Conservative majority in Central Nova in Nova Scotia.

The new MPs will be: Derek Blackburn, NDP—Brant; Elmer MacKay, PC—Central Nova; Yvon L'Heureux, L—Chambly, and Claude Lajoie, L—Trois-Rivieres.

The results were not surprising and reactions from winners and losers were predictable.

**VIEWS DIFFER**

Brant had been touted by political pundits as being most representative of the national temper in relation to Prime Minister Trudeau's economic policies. The opposition parties were quick to say these policies had been rejected. The Liberals said the loss resulted from local circumstances.

Central Nova involved the personal prestige of Robert Stanfield, national Conservative leader and a former Nova Scotia premier. Mr. MacKay, his personal choice as candidate, held off an all-out Liberal assault, but his decreased majority was

Continued on Page 2

**ALL CHARGES** of tax evasion and falsifying income tax returns were dismissed today against Victoria lawyer-businessman David Hummel. See story on Page 17.

## News Briefs

### Massacre Probe?

**CHICAGO (AP) — The Chicago Sun-Times reports the United States Army is investigating charges that U.S. airborne troops massacred between 24 and 40 Vietnamese women and children on a beach near Bon Son in September, 1968.**

### Chief in Peking

**BUCHAREST, Romania (AP) — Romanian Communist chief Nicolae Ceaususescu arrived in Peking today, the first Soviet-bloc party boss to visit China since the Peking-Moscow split in the early 1960s.**

## MOST LIQUOR PRICES HIGHER

Price increases and some decreases went into affect today at liquor stores throughout British Columbia.

A press release from the office of Attorney-General Leslie Peterson indicated a cabinet order covering the price changes was passed on Thursday.

**NEW METHOD**

The cabinet order also introduced a new method for setting liquor prices.

"From now on the (Liquor Control) Board itself will set the selling price of products that will be in accordance with the new formula laid down in the order-in-council which lists percentage of mark-ups for respective products," the Peterson release said.

Past practice had been for the cabinet to set specific prices for beers, wines and hard liquor.

LCB executive assistant Victor Woodland read out some of the new prices for the benefit of a reporter.

As announced earlier B.C. beer will go up 20 cents a dozen. B.C. heavy ale and stout will increase 35 cents a case.

Some imported beers are in for big increases: Heineken is up $1 a case and Tuborg is up $1.35 a case. Imported ales and stout are up about 20 cents a case.

Rye whisky priced at $5.20 will increase 20 cents, at $5.50

Continued on Page 2

## INDEX


| | Page |
|---|---|
| Births, Deaths | 23 |
| Classified | 23-30 |
| Comics | 22 |
| Entertainment | 21 |
| Family Section | 18-20 |
| Finance | 8, 9 |
| Prairie News | 21 |
| Sports | 12, 13 |
| TV, Radio | 24 |


## Ecology Guards Win Round

By DON VIPOND

William Venables, the provincial director of pollution control, has rejected an application from a mining company to discharge up to a million gallons of effluent a day into Juan de Fuca Strait near Jordan River.

Venables' office said this morning that letters advising of the decision had been mailed Monday to the company, Dison Development Ltd., and other interested parties.

The application had been opposed by Jordan River residents, conservationists, recreationists, commercial fishermen and others.

●

Venables was out of town today and could not be reached but James McCrossen, public relations officer in the pollution control branch, said th decision followed consideration of recommendations from two other government departments — recreation and conservation and health services and hospital insurance.

While those recommendations are confidential, the fact they are referred to specifically suggests both departments opposed the Dison application.

●

Venables made his decision after considering the company's case, points made by bonafide objectors and reports from his own staff.

The operation at stake was resurrection of the old Cowichan copper mine, which intermittently between 1962 and 1968 dumped mine tailings off a shoreline cliff, half a mile from the community of Jordan River.

Critics say wave and tidal action polluted nearby beaches.

Dison had proposed carrying the tailings by pipe 600 feet farther east where there were stronger currents and discharging them from an outlet just below the low-tide line.

●

Charles Campbell Jr., general manager of Dison, said he had received no word on the application when reached in Vancouver this morning. He declined any comment.

Dison has already spent about $500,000 in rehabilitating the mine. In an interview last month Campbell said he is against an alternative method of tailing disposal — settling ponds — because the terrain would necessitate putting them on or adjacent to B.C. Hydro right of way to the Jordan River community.

### Race Entries

Exhibition — Page 14
Hollywood — Page 22

## Ottawa Deal With Quebec Key to Talks

By ANTHONY WESTELL
Special to the Times

OTTAWA — Shortly after Robert Bourassa was elected premier of Quebec, a year ago, Prime Minister Trudeau invited him to a private meeting and explained firmly how the two of them should go about settling the confederation crisis.

Trudeau assured Bourassa that, despite his reputation for rigidity on Quebec's place within Canada, he was in fact anxious to be flexible in meeting any reasonable and precise demand for reform of the constitution put forward by Bourassa.

But, what he would not tolerate, were open-ended negotiations — a continuation of the process in which every concession by Ottawa is met by a new demand from Quebec — with no final settlement.

In effect, Trudeau told Bourassa: "Tell us what package of reforms you must have to persuade French-Canada to agree to a new constitution and we'll do our best to satisfy you."

Bourassa replied without hesitation that the essential area was control over social policy. If Quebec could be guaranteed the power to shape its own society so as to protect its own culture, it could accept a new constitution — a new pact of confederation.

★ ★ ★

The two leaders agreed at that private meeting to concentrate on the search for a settlement in this area, and it thereupon became — unheralded and almost unnoticed — the make or break issue for Victoria's June 14 constitutional talks and probably for Canada.

BOURASSA
. . . guarantee sought

Trudeau summoned Ottawa's senior mandarin to be his special aide on the issue. Stepping down after a career as cabinet secretary and deputy minister of finance, Robert Bryce did not retire, as the press release at the time suggested, but moved quietly to Trudeau's staff.

Far from serving as a part-time and semi-retired adviser to the prime minister, he was installed in a suite of offices tucked away in an old building and given the intricate task of exploring how to integrate federal and provincial social security programs to produce the type of comprehensive plan desired by Quebec.

Bourassa, at his end of the negotiations, had taken into his cabinet as minister for social affairs a toughminded actuary, Claude Castonguay, who had served as head of a Royal Commssion on social policy and knew exactly the policies he wanted for Quebec.

In Quebec City, Castonguay is known as a social technocrat determined to obtain the power to put his ideas into practice.

In Ottawa, there are some in high places who regard him as a dangerous nationalist, but nevertheless a man of integrity who will honor any deal that he makes.

★ ★ ★

Behind Bourassa and Castonguay in this negotiation with Ottawa is Claude Morin, Quebec's deputy minister of inter-governmental affairs. The ubiquitous civil sevant who many believe has provided the threat of nationalist continuity for a succession of Quebec governments.

The crucial importance of an agreement on social policy first became apparent at the constitutional conference of Trudeau and the provincial premiers in February.

When the heads of government seemed to be on the brink of agreeing on a formula for bringing the constitution from Britain and establishing it in Canada, with a formula for makng changes, Bourassa was seen to be insisting that he must have, as quid pro quo, a social settlement.

The Quebec premier was not engaging in a last minute manoeuvre, or holding the conference to blackmail. He was simplying insisting on the deal he had made with Trudeau months before.

In fact, substantial prograss had been made on integrating social policy, and the February conference approved a carefully-worded section of the communique which recorded the tentative agreements and the problems still to be negotiated.

"In regard to the Quebec proposals in particular, the federal government noted that what was suggested in regard to family allowances was very similar to the proposed federal Family Income Security Plan.

TRUDEAU
. . . flexible stance

"The Quebec statement also indicated that the old age security pension and the guaranteed income supplement would fit into its plans.

Continued on Page 2

## CENSUS MEN EMBARRASSED BY BATTLE OF SEXES

OTTAWA (CP) — Census officials, embarrassed by cries of male chauvinism are having serious second thoughts about who rules the average Canadian household.

The 1971 census form defines the husband as the head of the household, and women's liberation groups across the country are responding vehemently.

"We're very embarrassed about this," a Dominion Bureau of Statistics spokesman said. "I can assure you we'll have some very serious thoughts about this before the next census." (More census news on Page 17.)

"We don't know how we're going to change the question in such a way that we won't offend someone and still maintain continuity."

The next census, a smaller one, comes in 1976.

Meanwhile, DBS hopes women will realize the whole issue is a shortcoming on its part, and that they will co-operate in completing the form.

Wilful failure to complete the census form can cost $500, or three months in jail or both.

A good by-election ain't one thet means good bye.

★ ★ ★

Best place fer mine waste is in a mine.

★ ★ ★

Wonder if some o' them grads won't want their pay cheques signed by th' boss.

## Most Active Stocks

Here are the 2 p.m. closing prices of the most active stocks on the Vancouver Stock Exchange.

For full list see page 8.

| | | |
|---|---|---|
| **INDUSTRIALS** | | |
| Imperial Marine | 2.80, up .10 | |
| Tokar | 2.10 | |
| Ionarc | 1.45, dn .05 | |
| **OILS** | | |
| Futurity | .42, up .04 | |
| Stampede | 1.25, up .03 | |
| Ballinderry | 1.50, dn .06 | |
| **MINES** | | |
| Laronge | 1.00, dn .15 | |
| Bathurst | 2.10, dn .20 | |
| Pyramid | .53, up .08 | |

285 UP-ISLAND PROPERTIES

HOME SITES
for the
FORTUNATE FEW!!
in
PARKSVILLE-QUALICUM AREA
VANCOUVER ISLAND

Planning a permanent retreat or retirement home?

COLUMBIA BEACH
offers you so much more:

Breathtaking Scenery,
Sparkling Rivers,
Wide Clean Beaches,
A Temperate Climate

Located just 23 miles from Nanaimo, On this unspoiled Island.

M. G. ZORKIN & CO. LTD.

—is offering a limited number of home-sites situated in an architecturally planned community, all services being provided.

$9,500 to $28,700

Information without obligation. Mail this coupon for illustrated brochure to:

D. BARLOW,
M. G. ZORKIN and CO. LTD.,
P.O. BOX 99, NANAIMO, B.C.

NAME .....

ADDRESS .....

NEAR PARKSVILLE, 1.43 acres, 4-room older modernized bungalow, bathroom, utility, wired electric range, OOM furnace. Double garage, workshop, drilled well, lots of water. Fruit trees. $4,000 down. Asking $15,000. McCandless Realty, 383-6111, Eves 592-1981, 384-5855. Sorry no subs.

290 FARMS FOR SALE and WANTED

BE FIRST WITH
A.
B.
C.
A. BERNARD AND CO. LTD.
455 Fort St. 384-9335

EXCEPTIONAL ACREAGE

Small farm 6.1 acres with house, two bedrooms. Land planted to 150 apple trees, ½ acre strawberries, 2+ acres raspberries; irrigation equipment and tractor included, dugout supplies irrigation water. City water piped to house. Price $38,900
E. H. Jeffrey, 384-9335, 477-1551 res.

HOBBY FARM
Completely stocked, fenced and cross-fenced, modern 3-bedroom home, 2 wells. This is a real buy for a foreisighted buyer. $29,900.
D. PRETULA
V. McDONALD
388-4401 ANYTIME
Shirley Philips' Homefinders Ltd.

MILL BAY. 18.36 ACRES mostly cleared. Large farmhouse with 4 Brs. plus 3-room suite in ground level basement. Water view. Close to nice beach. Offers on asking price of $36,500. Call Mrs. Hartt, 385-3435 anytime, P. R. Brown and Sons Ltd.

2.66 ACRES
4-bedroom home, W.W., carport, city water, three stall stable and chicken house, 15 minutes from city centre. Ideal commercial gardens or gentleman's farm. $34,800. 479-2309.

293 GULF ISLANDS PROPERTIES

TWO 2-ACRE PARCELS. Salt Spring. Panoramic views, distress sale. 382-2007, 385-4228, 384-7647.

1.47 ACRES. SALT SPRING IS. Some seaview. Only $5,500, terms. Leverton Rlty., 385-6012.

Benjamin used advertisements for everything and anything. This amusing example from the July 14, 1737, issue of his newspaper, The Pennsylvania Gazette, illustrates his unusual copy:

BEN FRANKLIN'S
UNUSUAL COPY

"TAKEN OUT OF A PEW of the Church some months since, a Common Prayer Book, bound in red, gilt, and lettered D.F. (Deborah Franklin) on each cover. The who took it is desired to open it and read the eighth Commandment, and afterwards return it into the same Pew again, upon whitst no further Notice will be taken."

CORPORATION OF THE TOWNSHIP OF ESQUIMALT

Tenders are invited until 4:00 p.m. on Friday, June 11, 1971, for the following vehicles:

One Intermediate size 4-door sedan
Two ¾ ton trucks
One 1-ton cab and chassis

Detailed specifications may be obtained from the office of the undersigned.

C. T. Warren, P. Eng.,
Municipal Engineer,
Esquimalt Municipal Hall,
1229 Esquimalt Road,
Victoria, B.C.
May 27, 1971.

NOTICE OF INTENTION TO APPLY FOR A DISPOSITION OF CROWN LAND

In Land Recording District of Victoria and Situated in vicinity of Poirier Lake Otter District.

Take notice that Rob H. and Roslin Crofts, of Victoria, B.C., occupation, shipper, intends to apply for a lease of the following described lands:

Commencing at a post planted: S. E. Corner lot 8, Sec. 16, Plan 1959 Otter Dist., thence North 430'; thence West 581'; thence South 330'; thence North East 607' and containing 8.38 Acres, more or less.

The purpose for which the disposition is required is: Fur Farming.

Roslin Crofts
Dated June 1st, 1971.

# Toronto Star Facing Strike

TORONTO (CP) — The membership of the largest of six unions at The Star voted 499 to 110 Monday night to authorize a strike if necessary in a contract dispute with the daily newspaper.

Members of the Toronto Newspaper Guild, representing employees of the newsroom, business, advertising and circulation departments and truck drivers, voted to authorize union negotiators to take any action, including a strike, to bring about a settlement.

A few minutes earlier at a separate meeting, the 160-member pressmen's unit voted unanimously to seek strike sanction from its parent international union.

Stereotypers voted Sunday to seek permission from their parent union for a strike and machinists at the newspaper have authorized their committee to call a strike. Engravers are awaiting union authorization to hold a strike vote.

The other union involved represents electricians.

The Council of Toronto Newspaper Unions, comprising the six unions, is negotiating with both The Star and The Telegram. The Star dispute has reached the point where a conciliation officer has given up and a no-board report is expected today. A strike is legal 14 days after such a report. Contracts at both newspapers expired Dec. 31. The Globe and Mail contract does not expire until June 30.

The guild, a section of the American Newspaper Guild, has 1,000 members at The Star, 700 at The Telegram and 240 at The Globe and Mail. The guild has never gone on strike against the papers since it was formed in 1948.

The Star has offered guild members at the key minimum rate of $190 a week an increase of $12 a week in the first year, $12 in the second and $13 in the third of a three-year agreement.

The Star has also offered a similar increase to all the crafts except paper handlers. Under the current agreement no less than 40 per cent of the news staff are classified as senior reporters and photographers at $200 a week.

The guild wants a 20-per-cent increase in each year of a two-year agreement—equivalent to $38 a week a year, based on the current top minimum.

It wants a 25-per-cent a year increase for employees earning up to $125 a week and 22½ per cent for those earnings more than $125 but not over $175.

Most of the craft unions are also demanding an increase of 20 per cent a year.

The Star's offer included increases of $31 over three years for those earning under $134 a week and $34 for employees making from $135 to $190 a week.

**SWINGING INTO PLACE** today is the roof section of band room at Esquimalt High School. Section was built by Victoria High School vocational students and moved overnight to join foundation and walls built by Esquimalt students. This is the second of two units, the other being at Oak Bay.

# Recycling of Garbage 'Only for the Converted'

Recycling garbage, paper and other waste is still only for "the converted," city engineer Jim Garnett told council's public works committee today.

Answering appeals by Victoria citizens for help in recycling household waste, Garnett said firstly there is no market for the waste to be recycled, and secondly, the cost to the city of separation of waste into useable materials would be prohibitive.

One collection each week of garbage throughout Victoria costs $372,000 annually, he said. Only one more collection for reusable materials would double the price.

Garnett said it would be impossible for the city to force people to separate their garbage for recycling.

Referring to people who have written to city hall on the question, he said "you are dealing with the converted."

"And it's difficult to find a steady market for this sort of thing," he said, "you could get $2 a ton for clean paper," but newsprint is unacceptable because of the carbon ink used.

If the city could expect every household to be "clean and orderly" in its packing of garbage, recycling might be possible, he said, but there are many apartment dwellers who have to use garbage chutes. Much garbage is produced by commercial operations which wouldn't take the time and effort to saparte it.

"Recycling is good and is the ultimate answer," Garnet said, but garbage collection is the wrong place to start.

The beginning is in the amount of garbage produced.

"You don't have to have all these wrappings and cartons" that produced the bulk of garbage.

# Products Carry Hazard Signs

OTTAWA (CP) — The plastic lemon oil bottle on Consumer Affairs Minister Ron Basford's desk bore a skull-and-crossbones and the words: Harmful or fatal if swallowed.

Lemon oil, long identified as a household killer of small children, and dozens of other high-hazard products will bear new "danger" symbols on the retail shelves today.

Under the Hazardous Products Act, retail chemical products that may be poisonous, flammable, explosive or corrosive must carry the "danger" symbols.

At the same time, manufacturers must begin putting "warning" and "caution" symbols on products that might injure or sicken.

These will be mandatory at the retail level Feb. 28, 1972.

There are four basic symbols — the skull and crossbones, on poisonous products; a burst of flame, on flammable ones; an exploding bomb, on explosive ones; and a skeletal hand, on corrosive ones.

The degree of hazard will be marked by enclosing the symbols in an octogon, which means the product can be fatal; a diamond, which means it could put a victim in hospital; and a triangle, which means it could cause illness or injury.

High-hazard products such as lemon oil, anti-freeze, lye and others on retail shelves that require the octogonal sign must be so marked as of today.

Booklets, slides and posters explaining the symbols are available to schools and stores from the consumer affairs department.

# Contest Set For Plumbers

The provincial plumbing and steamfitting contests will be held in Victoria this Friday and Saturday.

The winner in each section will be eligible to enter the international competition at Purdue University, Lafayette, Ind., in August.

Seven men are entered in the plumbing section, including Bill Freethy, Jim Ross, Jerry Ozard and Colin Smith of Victoria. Four are entered in the steamfitting section, including Stan Johns Jr. of Victoria.

The competition is hosted by the Vancouver Island Piping Industry Joint Training Committee and will be held at the vocational school, 4461 Interurban. The competition involves both practical and written tests.

# Victoria Artist To Be Featured In Port Angeles

The work of Victoria artist George Jenkins will be featured at the Angeles Arts in Action arts and crafts fair June 5 and 6 on the campus of Peninsula Community College in Port Angeles.

Vancouver Island artists and craftsmen will be among 50 demonstrating a wide variety of specialities for visitors. Paintings, sculpture and crafts will also be exhibited.

# OTTAWA BUDGET DAY LIKELY JUNE 18

OTTAWA (UPI) — Finance Minister Edgar J. Benson said Monday he expects to announce his budget and tax reforms on Friday, June 18.

Under a special order adopted by the House of Commons last Friday, the budget speech will begin at 2:10 p.m. (PDT) on a Friday to be designated in June.

# CAPITAL SCENE

Gordon Head Garden Club, Gordon Head United Church Hall, 4375 Torquay Drive, Monday, June 7 at 8 p.m. Panel discussion on gardening.

Victoria Rotary Club, Empress Hotel, Thursday at noon. Annual Golf Calcutta. Auctioneer Wilf Lund will supervise bidding, assisted by Morry Coxworth and golf chairman Gordon Verley.

# Airport Firemen Report Sick From Vancouver to Halifax

By The Canadian Press

Firefighters at most international airports across Canada booked off sick today at the start of 8 a.m. shifts, but the only immediate disruption of commercial flights occurred at Fredericton.

The firefighters, members of the Union of Canadian Transport Employees, were replaced by supervisory personnel at most airports.

They booked off sick in sympathy with firefighters at the Edmonton airport, involved in a dispute about new working hours.

"Firemen at Vancouver International Airport in suburban Richmond booked off sick today, leaving only a skeleton crew of supervisory personnel to handle firefighting duties.

W. I. Ingels, airport manager, said air traffic was normal and he expected no change.

Dave Lowdon, a spokesman for the firemen, said the men would stay out "as long as is necessary."

All 14 firefightersat Fredericton booked off and Air Canada immediately cancelled all flights through the New Brunswick capital.

Firefighters also were off duty at Halifax International Airport, but supervisory personnel took over and flights were normal.

GANDER NORMAL

At Goose Bay, Nfld., 25 firemen went off duty and set up picket lines. Those at Gander, Nfld., have agreed to support the Edmonton men, but they showed up for work this morning, anyhow. Flights at neither airport were affected.

Operations were reported normal at airports at Charlottetown and Moncton and Saint John, N.B.

Some firefighters at Montreal International Airport did not arrive for work, but supervisory personnel replaced them.

The eight firefighters due to start at Toronto International Airport at 8 a.m. booked off sick, but airport fire chief N.B. O'Neil and other supervisory personnel took over. Flights were normal.

Three firefighters at the Windsor airport did not report, but flights came and went as usual, with supervisory personnel once again filling in.

OUT IN WINNIPEG

Winnipeg firefighters also were replaced by supervisory personnel.

A spokesman of the firemen at Victoria Airport said that while the men sympathized with their counterparts in Edmonton, they would not take part in the book-off today because they are under separate jurisdiction.

He said Victoria Airport is the only international airport in Canada that is protected by firefighters under the department of national defence, rather than UCTE members under the department of transport.

# Local Dairies Plan No Immediate Hike

Victoria dairy spokesmen said today they foreseee no immediate reaction to increase in the price of milk on the lower mainland.

However, two major mainland dairy outlets have said they plan price increases in the wake of the Dairyland boosts Friday.

The local spokesmen said they anticipated no price increase until fall, when dairy workers start getting a 10 per cent wage raise.

A Palm Dairies spokesman in Vancouver said Monday the increases by his firm would be the same on home delivery as those of Dairyland, while a Silverwood Dairies official said a final decision on the exact amoung of the increase had not ye been rached.

The boosts announced Friday by Dairyland were: two cents on the price of a home-delivered quart (from 36 to 38 cents); three cents on the two-quart size (68 to 71 cents); and two cents on the three-quart size (95 to 97 cents).

Prices to stores also increased two cents on the quart, three cents on the two-quart size and four cents on the three-quart size.

# Tourist Cars Not Exempt

Towing tourist cars away from private parking lots is the latest Victoria method of losing friends and alienating aliens.

Reports from the Chamber of Commerce, Visitors' Bureau and Better Business Bureau indicate tourists and resident motorists alike are being swept up by parking lot patrols on private land.

Authorities find their powers limited by narrow legislation on the subject.

Chamber manager Brian Small said today he had received the first of what he expects will be recurring seasonal mail on the subject.

WOMAN WRITES

A Beaverton, Ore., woman wrote following her holiday here:

"I'm so irritated that frankly I don't care if I ever come back to your city again."

She left her car in a lot near Douglas and Herald while she went to a specialty restaurant. The car was gone when she returned and she located it a few blocks away behind a locked gate.

The Oregon lady said an attendant and an intimidating German shepherd stood guard over her car, which cost her $10 to get back.

Returning to the lot, she found it was inadequately marked, and the penalty was not prominent. The meter appeared to be on the street rather than looking like part of the lot, and the whole appearance was of a plot to "trick the tourist."

"We create so much bad image this way," commented Small, who had similar complaints last year.

Better Business Bureau manager William Tindall said there were a number of letters and calls about the private lot situation.

Three or four a week in busy periods, or about two dozen for the season was the level of complaints he estimated.

"It is a source of irritation," Tindall felt.

City solicitor T. P. O'Grady, who said he agreed some signs are obscure, felt it is a matter of business standards or ethics how overparking or overlooking the fee by tourists is treated.

O'Grady said the Motor Vehcile Act provides for a lot owner to act as agent for a car owner is to store his car after the driver obtains consent to use the lot.

# Cricket Pitch Parking Ban Reaffirmed

Victoria council's ban on car parking around the Beacon Hill Park cricket pitch was reaffirmed today by parks committee.

The matter, earlier decided, came back from council two council meetings ago after aldermen heard a long petition that argued car parking on the pitch site was an historic right.

There was little discussion today on reaffirming the ban, except from Ald. Tom Christie who is not a member of the parks committee but sat in on the meeting.

Christie told the committee: "I don't think you've read that brief."

But parks chairman Ald. Clyde Savage told him he would have his say when the matter again comes before full council.

The petition hinted at the possibility of taking legal action against the city if the ban was approved.

Cricket is the only sport played in the park for which parking is currently approved. But the privilege, at present protected by bylaw, will be removed after a provincial cricket tournament July 10.

# Way Cleared For Fall Vote

The provincial government has received a signed copy of an agreement formally approved by the federal cabinet which sets out the basis for a vote on the question of forming Canada's first Indian municipality at Cape Mudge on Quadra Island.

Municipal Affairs Minister Dan Campbell said Monday the way is clear for a vote on the question of incorporation expected to be held by the 300 Cape Mudge Indians sometime in October or possibly sooner.

The British Columbia cabinet had already ratified the agreement which basically allows residents of an Indian municipality to qualify for provincial grants without losing their current federal aid.

Cape Mudge is about 155 miles northwest of Victoria on Quadra Island.

# ESQUIMALT SETTLES WITH CUPE

An agreement has been reached between Esquimalt municipality and Local 333, Canadian Union of Public Employees.

Wages will increase 8.1 per cent for hourly-paid outside employees from 1971, rising to 7.5 per cent more in 1972. Inside employees will receive a 7.5 per cent increase each of the two years.

Terms of settlement are similar to contracts recently negotiated in Victoria and Saanich.

**A HAPPY HAPI** receives certificate of Award of Excellence from Rehabilitation Minister Phil Gaglardi for highest achievement in the Canada Fitness Award program. Kauri Hapi, 15, a Grade 10 resident of Brannan Lake School, completed six tests of endurance, strength, agility, power, flexibility and speed.

# People

BALTIMORE — Two students at the University of Baltimore say a test they conducted recently indicated women tended to be more criminal than men.

**Ben Frazier** and **Walter Fliecher** prepared 615 small gift packages, then asked Baltimore-area taxi drivers to deposit them in the back seats of their cabs.

Records kept by the drivers showed 211 women lifted packages, while only 124 men did so. Packages were returned to the drivers by 155 women and 125 men, the study showed.

The students said the 335 thieves found inside the nicely wrapped packages the message "crime does not pay."

LONDON — **Princess Margaret** and her husband, **Lord Snowdon**, were involved in a minor auto crash Monday with a news photographer who has twice brushed with the Royal Family over his pictures.

The royal couple were driving home from a village fete when their car and another driven by freelance cameraman **Ray Bellisario**, 35, bumped into each other near Handcross in Sussex. No one was injured.

Bellisario had just photographed Snowdon walking around the fete with **Lady Jacqueline Rufus Isaacs**. The 24-year-old society beauty's name was linked romantically with Snowdon's last Christmas by gossip columnists.

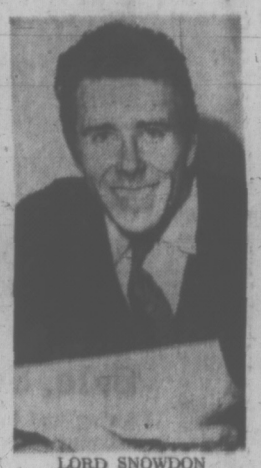

LORD SNOWDON
. . . minor crash

BOSTON — Mistrust of government "is running wild" because Americans "feel that the popular will is being ignored," according to former interior secretary **Walter J. Hickel**.

"Government is failing to respond to these genuine needs of America in virtually every sector. And every philosophical segment of society is becoming impatient," he said.

At a time when Americans feel the urgency to be involved as never before, Hickel said Sunday in a speech before the convention of the American Book-Sellers Association, "they are feeling denied and even robbed of the power to influence public policy. They have reached a point where they are crying out 'return it to us'."

If no one listens, he said, the lack of communication will cause more frustration and fear "and fear leads to hate and hate to violence."

# Happening Program Available

Brochures listing courses in the third annual Summer Happening program have been printed and are available at public libraries, the Provincial Museum, schools and the Greater Victoria division of adult education.

Bob Dewhirst, assistant co-ordinator of adult programs, said 464 adults and students took part in the Summer Happening activities last year. This year language courses have been dropped because they did not prove successful in the past, he said.

Dewhirst said the division attempts to keep fees for the various courses to a minimum to encourage people to take part. Most courses start during the first two weeks in July and run to the end of the month. Instruction takes place at Camosun College, the museum, Oak Bay Senior or Reynolds.

The following courses will be offered: batik and tie dyeing, clay modelling and sculpture, clipping and grooming poodles; crawly creatures (7-12 years), creative stitchery, creative printmaking, chocheting for girls (12-16 years), defensive driving, discover Victoria (Grades 5 and 6), dog obedience, drawing and sketching, guitar and folksinging, gymnastics for children (10-16 years), Macrame, painting in oils, painting outdoors in oils, pre-school supervisor training courses, quick snack cooking, sewing with knit fabrics, speed reading (under 13 and over 13), elementary typing, refresher typing, WIGO (what is going on) for Grades 4 and 5, woodworking (10-16), yoga—level 1.

LUNDS
926 FORT STREET
QUALITY
Estate and Consigned
FURNISHINGS
BY AUCTION
TONIGHT AT 7:30
VIEW UNTIL SALETIME
"Heintzman"
Upright Piano
Danish and Fr. Prov. Style and Imperial Loyalist" Furniture.
Mahogany Convex Glass China Cabinet, Occasional Tables
Nest of Tables, Lovely 6-Pce. Dinette Suite in Mint Green
Bedroom Suites and Furnishings
China, Glass, Plateduare
Small Appliances
2 Almost New Electric Portable Adding Machines
24" and 30" Elect. Ranges
Apartment-Size Washers
Tappan "400" Range
"Heath Kit" Radio Equipment and other interesting lots
LUNDS
386-3308

★★★★

# Farmers, Post Offices 'Grit Targets'

By GARRY FAIRBAIRN

OTTAWA (CP) — Not only is the Liberal government engaged in a conspiracy to drive Prairie farmers off their lands, Progressive Conservative speakers charged in the Commons Monday, but it also is callously casting aside "beautiful old red brick post offices."

Conservative House Leader Gerald Baldwin (Peace River) made the first charge in debate on a bill to include flax, rye and rapeseed under the Canadian wheat board. The bill was given second reading and sent to committee for study.

The second charge came from Marvin Howe (PC—Wellington-Grey-Dufferin-Waterloo) as he opposed a bill to increase postal rates.

The postal bill would increase the minimum first-class letter rate to eight cents from six cents and would permit the postmaster-general to change rates on letter packets weighing more than one pound.

**AGENT BENEFIT**

Stamp-selling agents would have their commissions raised to five per cent from two per cent.

Jean-Pierre Cote, minister responsible for the post office, said the effect on the general public of the increased rates would be marginal.

The rate would be increased in two stages—to seven cents July 1 and eight cents Jan. 1, 1972—to lessen the impact on business.

The average cost to the individual for a year's postage would rise 25 cents July 1 and 50 cents Jan. 1.

About 80 per cent of mail volume served business and industry and it was unjust for the general public to pay postal deficits through taxes.

Mr. Howe called the increases inflationary—businesses would simply pass the costs on to the consumer.

He also complained that "beautiful old red brick post offices" are being needlessly demonlished or abandoned so that new post offices could be built. He said they should be renovated instead.

Rod Thomson (NDP—Battleford-Kindersley) said:

"Despite its problems and recent troubles and disruptions as well as the curtailment of service, the post office provides a very good service."

**TOO MANY MINISTERS**

But it had been handicapped by a series of transient postmasters-general—11 in 14 years.

He opposed any first-class increase, suggesting instead raising rates for second- and third-class mail. The second and third classes were the areas of greatest deficit for the post office.

Louis Comeau (PC—South Western Nova) said he might have supported the increase if the government would use them to improve the present lousy postal service.

But he opposed having the higher revenues "join the millions of dollars in the bottomless pit of post office deficits."

On the wheat board legislation, Mr. Baldwin criticized government agricultural policy in general.

"The over-all package of federal government agricultural legislation, of which this bill is part, contains a collusive conspiracy on the part of the government to denude the rural areas of Western Canada of farmers, particularly small family farmers."

**LANG HITS BACK**

That brought a sharp reply from Otto Lang, minister responsible for the wheat board. He referred to "the mischievous and indeed malicious suggestion that in some way someone is out to get farmers off the farm against their will."

## Sniper Kills Man

AMELGATZEN, West Germany (AP) — A sniper opened fire on a group of men ringing a village cemetery bell as a prank, police reported. One man was killed and a second badly wounded by the rifle shots. Police arrested a 31-year-old man who said he opened fire after being aroused from his sleep.

## HOLLYWOOD PARK RACE ENTRIES

**FIRST RACE — $5,000, claiming, three-year-olds, one and one-sixteenth miles:**
Manner of Fashion 109
War Control 114
Brave Cadet 120
Fleet Reign 109
Coffee Girl 109
Oat Man 114
Wise Story 117
Gallant Game 114
Ten-Go Go 109
Namnoc 114
Floceanus 109
Twinkle On 109
Superstart 109
Secret Touch 109
Romair 109
Mick Coots 114

**SECOND RACE — $6,500, maiden three and four-year-old fillies, one and one-sixteenth miles:**
a-Daling 122
Forest Echo 112
Windsor Gals 112
Jungle Dance 107
Swoonen Mosie 107
Poised Dice 112
Royal Joy 112
Broad Axe 112
Miss Bate 112
Terradancer 122
Swapping Kit 112
Support Level 112
a-Scatter Plan 112
a-Entry.

**THIRD RACE — $6,000, maiden two-year-olds, five furlongs:**
D. B. Carm 118
Atomic Bang 118
Crimson Lark 118
Personally Yours 115
Prince Joy 118
Mister Pickpocket 118
Red Like Wine 118
Lhmoterne 118
Uncopyable 118
Rain Taurus 118
Roving Gem 118
Cherokee Ruler 118
Toot 118
Winds Send 118
Prince Valentine 118
Tropical Sunset 118
Sail The Sea 118
Majestic View 118

**FOURTH RACE — $4,500, claiming, four-year-olds and up, seven furlongs.**
Got A Deal 114
Spot Decision 114
Burning Command 114
Sunny Knight 114
Kodiak Kid 114
Fabled Alice 117
Till Then 115
Bold And Saucy 116
Fortunes Face 114
Rickeys Brother 114
The Dough 116
Faithville Liz 114
Thanks Alot 111
Mint Agent 114
Jack The Ruler 114
Living Easy 114

**FIFTH RACE — $7,500, allowance, two-year-old fillies, five furlongs.**
California Doll 120
Swift Cat 120
Komadora 116
Home Remedy 120
Painted Flag 120
Rays Button 116
Truly Will 120
Bold N. Quick 120

**SIXTH RACE — $10,000, claiming, three-year-olds, six furlongs:**
Lins Dr. Joe 122
Run For Your Money 116
Social Agent 119
Alaboy Junior 116
Wildaller 116
Doc Moody 116
Honors Justice 112
Terris Gem 112

**SEVENTH RACE — $10,000, allowance, four-year-olds and up, fillies and mares, six furlongs:**
Honorably 114
Some Risk 114
Miss Tillie 114
Pegan Sona 120
Bellamente 120
Lady Broadcast 117
Windsor Tex 114
French Jay 117

**EIGHTH RACE — $12,000, allowance, four-year-olds and up, fillies and mares, six furlongs:**
Belle D Belgium 114
Dumarye Lady 116
Bold Bread 114
Singing Shell 116
Heed A Vision 114
Now Delight 116
Lady Meda 112

**NINTH RACE — $4,500, claiming, four-year-olds and up, one and one-sixteenth miles:**
Lime It Luke 109
Sentimental Ii 114
O. K. Johnny 115
Warm Colors 117
Radar Romp 114
Charging Lou 114
House Man 107
Green Port 112
Mr. Argo 118
Haloviscus 120
April Marie 112
Hill Jester 115
Noble House 114
King Rogers 120
Boudoir Prince 117
Without Reason 112

Rich Cut Velvet and Kroehler Quality Add Up to a Traditional Sofa Set You'll Adore

**Sale, Sofa and Chair** 599.00

Spring and Summer's beckoning and your thoughts are on new furnishings and here is a marvellous suggestion both for your decor and budget. Kroehler's distinctive sofa with fully divided back and attached button tufted pillows. Complete spring edge construction and Kodel wrapped seat cushions ensure lasting comfort and wear. Closed cushion styling with reversible zipper. Finished with straight valance. Traditional styling adapts to most decors with ease. Cut velvet upholstery in multi-toned jacquard pattern. Colours are lime, tangerine, bronze and oyster. Chair matches.

Put Your Dollars into Kroehler Comfort and Beauty for Lasting Sofa and Chair Returns

**Sale, Sofa and Chair** 409.00

Exciting colour and an exciting fabric add up to a prestigious combination of sofa and chair. By Kroehler, of course, your assurance of downright comfort and rare decorative styling in the traditional way. You'll like the diamond tufted back over foam, the Kodel wrapped seat cushions, the straight uncluttered valance, the comfortable T-cushion styling. Yes, put your dollars into Kroehler — you'll never be sorry. Two-toned sculptured matelasse covers in pattern add to overall richness. Colours are chartreuse, bronze with gold, melon or marine.

Sink into Cushioned Velvet Lounge Chair by Kroehler

**Sale, each** 169.00

Look at the price for such luxury, such beauty, such comfort. This is the extra chair you must have. Good colour choice and the traditional high back styling is great. Foam back is diamond tufted, buttoned inside arm. Soft edge construction and castors on front legs for easy mobility. Colours are moss, tobacco or pumpkin.

Sleek Satin Quilting Goes With Traditional High Back

**Sale, each** 169.00

Another Kroehler chair that is nothing but comfort and beauty ready to slip into your favourite room. Styled with semi attached pillow back, buttoned back and inside arm, satin quilted seat deck, soft edge construction and mobile front castors. Choose yours from peacock, terra-cotta, or moss in multi-toned embossed figured matelasse.

Furniture, Second Floor, Home Furnishings Building

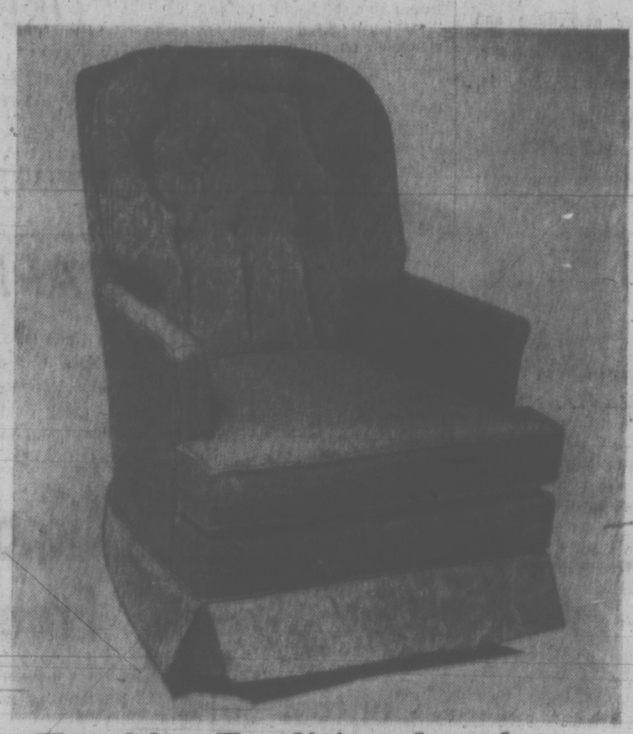

Kroehler Traditional and The Modern Swivel Rocker

**Sale, each** 169.00

A back that's all crushed foam guarantees firm resilient comfort. Besides that its semi attached pillow style (even more comfort). Back and inside arms are buttoned. Has typical soft edge construction, Kodel wrapped seat cushion. Another sale priced beauty that belongs in your home. Matelasse cover in olive, Autumn, sea spray or old gold.

EATON'S 1½ hours No Cost PARKING Eaton's Customer Carpark

THERE'S MORE FOR YOU DOWNTOWN

Store Information 382-7141

Budget Terms Arranged If Desired